The Chicago Daily Tribune.

VOLUME LXI.—NO. 301. TUESDAY, OCTOBER 28, 1902—SIXTEEN PAGES. PRICE TWO CENTS.

POEMS YOU OUGHT TO KNOW.*

[*Title Copyright: 1902: by Tribune Company.]

Whatever your occupation may be, and however crowded your hours with affairs, do not fail to secure at least a few minutes every day for refreshment of your inner life with a bit of poetry.—Prof. Charles Eliot Norton.

SUNRISE.

BY SIDNEY LANIER.

Sunrise is the first of a series of six poems, intended to be printed in a volume by themselves, entitled "Hymns of the Marshes," but of the six only three were completed. The poem of which a small portion is here printed was the last poem which Lanier completed. The marshes of which he sings are the salt marshes of Glynn, near the sea coast at Brunswick, Ga.

I have waked, I have come, my beloved! I might not abide:
I have come ere the dawn, O beloved, my live oaks, to hide
In your gospeling glooms—to be
As a lover in heaven, the marsh my marsh and the sea my sea.

Tell me, sweet burly bark'd, man bodied tree
That mine arms in the dark are embracing, dost know
From what fount are these tears at thy feet which flow?
They rise not from reason, but deeper inconsequent deeps.
Reason's not one that weeps.
What logic of greeting lies
Betwixt dear over-beautiful trees and the rain of the eyes?

Ye lispers, whisperers, singers in storms,
Ye consciences murmuring faiths under forms,
Ye ministers meet for each passion that grieves,
Friendly, sisterly, sweetheart leaves,
O, rain me down from your darks that contain me
Wisdoms ye winnow from winds that pain me—
Sift down tremors of sweet-within-sweet
That advise me of more than they bring—repeat
Me the woods-smell that swiftly but now brought death
From the heaven-side bank of the river of death—
Teach me the terms of silence—preach me
The passion of patience—sift me—impeach me—
And there, O there
As ye hang with your myriad palms upturned in the air,
Pray me a myriad prayer.

NEWS—Summarized and Indexed.

THE WEATHER. TUESDAY, Oct. 28, 1902.

Fair Tuesday and Wednesday, northwest winds, becoming variable Wednesday. The maximum temperature in Chicago during the twenty-four hours ending last midnight was 54 degrees at 4 p. m. and the minimum 44 degrees at 7 a. m.

Sun rises at 6:18; sets at 4:52. Moon rises at 3:30 a. m.

LOCAL:—

Safe blowers secured $1,000 from drug stores of F. I. Ellis, 1620 West Madison street, and J. W. Spilver, 1250 West Madison street, without using explosives; one door found only "half lock"; plunder found hidden in other.

Capt. Dow Compton, fisherman, saved his twelfth life by rescuing Mrs. Louis Hornthal, wife of undertakers' supply manufacturer, from lake at Twenty-fifth street; had jumped or fallen into water.

Third annual horse show opened at Coliseum; boxes filled, and decorations declared to surpass Madison square garden event; runabout horses were chief attraction last night, for Rector trophy.

Mrs. John B. Sherwood donated carbon photographs of art masterpieces to Public School Art society for schoolroom decoration; entertainment at Art Institute planned to aid society's work.

Nils Anderson, steamship agent, 5854 Rosalia court, found dead in Washington park from bullet wound; weapon missing, but police believe he committed suicide because of financial troubles.

Judge Chytraus enjoined striking Chicago bill posters from picketing American Posting service plants or interfering with company's workmen; order issued after blockades and rioting.

City charter convention will meet today; plans will be considered to strike out prohibition that more than one amendment be considered at single session, or for new amendments.

Chicago physicians declared that need of state hospital for consumptives is imperative, and indorsed action of hospital in turning away tuberculous patients; latter should be isolated.

Building Inspector Sedlak discharged for accepting $5 bribe from Contractor F. M. Smith, paid for overlooking defects in latter's building; fourteen milk dealers fined $25 and costs each.

Union and Consolidated Traction directors will act today on transfer plan more comprehensive than court decision requires; mayor will compel clean rights of way.

E. S. Boal, son of C. T. Boal, 1732 Michigan avenue, and son-in-law of Buffalo Bill, committed suicide at Sheridan, Wyo.; was prominent stockman.

Salaries of county and probate judges increased by county board from $7,000 to $10,000 yearly; advance previously voted by legislature.

Jack Root gained decision over "Kid" Carter after six fast rounds at America Athletic club.

TRADE AND INDUSTRY:—

F. A. Valentine, Chicago, will be financial head of new packing trust, with headquarters in New York City; recent Armour corn deal effected to take advantage of Iowa "soft corn" situation; experts checked as a result.

Chicago stocks influenced by Wall street uncertainty; West Chicago Street Railway shares weak on Supreme court transfer decision; currency shipments decreased 50 per cent in two weeks.

Serious car shortage predicted, following abnormal demand for coal shipments; grain and flour rate increase of 2½ cents per 100 pounds likely when navigation ends, if export demand increases.

New York stock prices generally declined in absence of buying orders; Colorado Fuel advanced 3 points on supposed buying for signed; brokers advised against speculation.

Wheat closed at ¾-⅞c advance on 1,030,800 bu. clearances and higher San Francisco market; northwest receipts, 212 cars; Chicago, 103, compared with 1,300 in 1901.

Suit against American Tobacco company under Sherman anti-trust law being prepared by independent cigar manufacturers; conspiracy to restrain trade alleged.

WASHINGTON:—

Maj. Gen. S. M. B. Young will succeed Gen. Miles in command of the army, with rank of lieutenant general, on Gen. Miles' retirement next August.

President Baer, at coal strike arbitration hearing, urged adoption of sliding wage scale, and both sides agreed on auditor to determine wages pay.

FOREIGN:—

Premier Balfour and Irish leaders reached friendly agreement and latter were allowed to discuss Ireland's grievances in commons last night; liberals and nationalists had united in blocking tactics.

PAGES.

1 P. A. Valentine Heads Packing Deal
Bold Thieves Get $1,000.
Woman Saved from Drowning.
Cleveland Draws the Line.
Opening of the Horse Show.

2 Will Sue Cigar Trust.

3 Baer Proposes Profit Sharing.
Murder Charge Follows Death.
Liberals Adopt Irish Tactics.
Balfour Yields Point to Irish.

4 Editorial Comment.
Fontenoy Letter.

5 General News of New York.
News of the Theaters.
Volunteers Begin Field Council.
Michigan Students on Strike.

6 Big Republican Meeting Tomorrow.
Mayor Pleads for Democrats.
Profusion of Transfers Promised.
H. S. Boal Takes His Life.
Court Enjoins Bloting Posters.

7 Young Selected as Army Chief.
Inspector Sedlak Dismissed.
Mystery in a Park Death.
New Charter Convention Today.

8 State Care for Consumptives Urged.

12 Records of the Courts.
More Pay for Judges.

13 Root Defeats Carter.
Prince Alert Wins the Match Race.
Ethylene Breaks Worth Record.
All Talk of the Big Game.
Dugget Wins Golf Tournament.

14 In the Commercial Markets.

15 Financial News of the World.
General News of Railroads.
Insurance Affairs.

16 Society News.

POLITICAL:—

Grover Cleveland announced he would make no political speeches outside his own congressional district; has been deluged with invitations since making an address for D. C. Flanagan, democratic candidate; he declared tariff revision a paramount issue.

Mayor Harrison, in speech at Central turner hall, defended Building Commissioner Kiolbassa and Thomas E. Barrett against charges by republican speakers.

New York democratic rally in Madison square garden attended by 10,000 persons; Bird S. Coler, Adlai Stevenson, David B. Hill, and others spoke.

Chicago republican massmeeting will be held at Auditorium tomorrow night; John M. Harlan, F. O. Lowden, M. B. Madden, and others will speak.

DOMESTIC:—

President W. R. Harper, University of Chicago, in address to John D. Rockefeller Jr.'s bible class at New York, declared church must give up its exclusiveness; has alienated itself from rich and poor and is now alienating the intellectual.

Millard Fillmore Lester, wealthy farmer near Plainville, Ill., arrested on charge of killing Frederick Larrimore Thursday night; latter's friendship for Lester's daughter the supposed motive.

Gov. Yates' condition declared not serious by his physician, although his temperature reached 103⅕ degrees; attack believed too abrupt for typhoid, but diagnosis is still uncertain; malarial fever considered more likely.

All students of Michigan State Agricultural college, Lansing, struck because seventeen were suspended or expelled for taking part in class rush; faculty had agreed to mild student rushes.

Mrs. Florence E. Rogers, daughter of Mrs. Katherine J. Adams, testified for prosecution in murder trial of Roland B. Molineux at New York.

MOVEMENTS OF OCEAN STEAMSHIPS.

Port.	Arrived.	Sailed.
BREMEN	..K. P. Wilhelm..	
CHERBOURG	..Columbia	
GLASGOW	..Carthaginian	
GLASGOW	..Doric	
HONGKONG	..Lahn	
NEW YORK	..Finland	
NEW YORK	..La Gascogne	
NEW YORK	..Saxonia	
NEW YORK	..Indrapura	
S. FRANCISCO	..Sonoma	
SEATTLE	..Rio Jun Maru	
YOKOHAMA	..Empress	

VALENTINE HEAD OF PACKING DEAL

Chicago Man Said to Have Been Chosen for Financial Director of Merger Now Being Perfected.

MAY MOVE TO NEW YORK.

Mayor Low's Plan of Assessing Real Estate on Actual Value Likely to Be Carried Through.

[BY A STAFF CORRESPONDENT.]

New York, Oct. 27.—[Special.]—When the packing house corporation shall be organized, some time after the election, it appears that P. A. Valentine of Chicago will hold the relation of financial director of the combination. The financial headquarters of the proposed corporation will be in New York, and this will probably bring about a change of residence by Mr. Valentine from Chicago to this city.

As a western product Mr. Valentine affords a considerable example of capacity since he began with the late P. D. Armour in a minor position usual for young men entering business life. He is now favorably known to important financial institutions. It gradually develops that he has been one of the prime workers in bringing about the packing house deal. As opinions of business endeavor go, it is regarded as complimentary for a young man to have attained the degree of consideration which is accorded here to him.

Low's Assessment Plan May Win.

After the hearing of complaints of New York property owners, who protested against actual real estate values as a basis for taxation, it appears that Mayor Low's policy will probably win without further serious opposition. Interests which look beyond the present favor the mayor's view, since it will afford additional income to the city with which to prosecute public improvements already begun. The theory of those who support the mayor's contention is that it will cost less to prosecute the work begun than postpone unfinished enterprises. This may hit temporarily smaller interests, but will finally work to the advantage of the latter through adding to the general value of real estate in New York.

Strong on Civic Pride.

There is no tolerance here of complacent indifference to government which permits bridges to fall into the river, sidewalks to rot away and streets to become almost impassable. There is a spirit of civic pride which prompts preservation of municipal property in the same manner that the individual owner takes reasonable pride and care of his property. Civic slothfulness is a charge that can hardly be brought against New York city.

In the matter of police protection and street cleaning it is the old story of comparison. But here again comes the fundamental demands of the residents of Manhattan island that the law abiding citizen be reasonably protected from the not only worthless but thieving and murderous products of the slums. They also insist that their streets shall be cared for in accordance with the ordinary canons of cleanliness. And, however thieving Tammany may have been in the letting of contracts in its administration of municipal affairs, it never felt bold enough to neglect adequate police protection and the proper cleaning and repair of streets.

Object of Armour Corn Deal.

It transpires that the recent Armour deal in corn was not meant so much to corner the cereal as it was to take advantage of the "soft corn" situation in Iowa. It appears operators were a little ahead in believing the information from that state relative to the corn condition and figured that from natural causes there would follow a rise of four or five cents per bushel when the actual situation became appreciated.

But even if this were not the case, it should have been patent enough to people who had as much at stake in the money market as the packing interests of Chicago, that greater profit lay to them in a low price for corn than a high one. The high price curtailed exports, which, in turn, prevented foreign money coming this way, a thing so much needed. A packing house combination that needs $90,000,000 to float and whose flotation is dependent on easier money can well afford to forego $1,000,000 or $2,000,000 profits in a grain deal when so much more is at stake in another direction.

Gould's Part in Colorado Fight.

It was pointed out here this afternoon that it was improbable Edwin Gould and Mr. Hawley were working with John C. Osgood against the Gates-Blair people in the Colorado Fuel and Iron deal. John J. Mitchell, it transpires, was elected a director of the Western Union Telegraph company a short time ago. The theory is that Edwin Gould would not invite Mr. Mitchell into the telegraph company only to turn against his friends in the Colorado Fuel and Iron deal. Besides, Mr. Gould and Mr. Hawley were with the Gates-Blair interests at the time it was attempted to hold the annual meeting.

Merely as a statement of fact it can be said that those who opposed Mr. Osgood at that time, and who are given to caution in speaking adversely of business associates, spoke bitterly of Mr. Osgood's methods. They even evinced a disinclination to associate with him. Inasmuch as he is credited with having a number of disguised guards in the building for the purpose of throwing bodily from the hall Chicago and New York representatives, it isn't presumed that any especial desire exists to make up with Mr. Osgood, although it is conceded that he has twice outmaneuvered in his own particular way the people who are now seeking to oust him.

Money Works Easier.

Time money worked somewhat easier again today, loans for two months being reported at 6 per cent on all industrial collateral. The market lacks almost every element of interest. Call money is cheap. There is no demand for it. The street has become convinced that bull operations will have to be kept under control for the time being.

Frank A. Vanderlip of the National City bank will address the members of the chamber of commerce of Wilmington, N. C., at a banquet to be given in his honor next Friday night. He has also accepted an invitation to address the members of the Commercial club of Charlotte the following Monday evening.

H.

"A NICE YOUNG FELLER": LOCKWOOD HONORE.

BOLD CROOKS GET $1,000.

CUT THROUGH FLOOR TO LOOT STORE SAFES.

Enter Two Buildings in West Madison Street Armed with Nitroglycerin and Drills and Loot Strong Boxes—Bore Many Holes in Flooring, Then Climb Down Rope — Go Direct to Hiding Place of Money—Show No Fear of Police.

Safeblowers who visited two west side drug stores early yesterday morning found their nitroglycerin, drills, and other paraphernalia unnecessary and secured almost $1,000 without resorting to the use of explosives. The store of Frank I. Ellis at 1620 West Madison street was first visited, where the thieves secured $450, after which the pharmacy of J. W. Spilver at 1250 West Madison street was robbed, $375 and two diamond rings being taken.

In the store of F. I. Ellis, which is at Madison street and Homan avenue and brilliantly lighted throughout the night, the thieves entered through a basement door, the lock of which was broken. They then were underneath the store and proceeded directly to the rear, where holes were drilled in the floor until an aperture was opened, through which an arm was lifted to open a trapdoor through which entrance to the store was gained.

About $450 in currency and certified checks had been secreted in a rear room.

A clock in the room was thrown over and stopped at 3 a. m., and it is believed the men went at once to the pharmacy of Spilver's, as a pedestrian informed the Warren avenue police that he saw several suspicious looking men loitering about the latter place a few minutes after 4 a. m.

Steal Tools in Blacksmith's Shop.

On the way the men stopped at the blacksmith shop of Fernbourg, where they forced a rear door open and stole a sledgehammer and a half dozen drills. Above the last place robbed is a lodge hall, and after clambering through a window from a vacant lot in the rear the men broke open a door and entered the hall. They apparently waited until the policemen had left the vicinity to report at the station at 4 a. m., after which operations were started.

The work of drilling through the floor was a laborious one, and cigar stumps and two beer bottles lying close to the hole drilled showed that the men proceeded leisurely about the operation. The opening finally made was sufficient to admit a fully developed man, and a rope found at the bottom showed that they had lowered themselves to the floor directly in front of the safe in which the money had been placed.

Bills, unnegotiable paper, and other papers not wanted by the thieves were thrown aside and only currency and two certified checks taken from the first compartment. Others were then broken into and two diamond rings valued at $250 were stolen.

Have Clew to Jewel Robbers.

Descriptions of two men who are believed to have stolen uncut gems of the value of $9,000 from the safe of Wechter & Weinman, manufacturing jewelers in the Masonic temple, on Saturday have been furnished to the police by John Wechter, son of the senior member of the firm. Wechter believes he was made the victim of a ruse by two supposed customers, and that while he was attending to the orders of one the other perpetrated the theft. Although the gems were unset, Mr. Wechter believes he could identify many of them, and a reward of $1,000 has been offered for information concerning them.

Two Robbed in the Street.

Carl West, a barber living at 930 West Taylor street, was going home at 10 o'clock last night when he was held up by two men at Ogden avenue and Monroe street. One of the robbers presented a revolver, while the other searched West's pockets. The holdups secured $10.

A short time later Thomas Brooks was held up at Chicago and North Fortieth avenues by two young men, who secured his watch and a small sum in money.

Four masked men entered the saloon of Oscar Geyer at 1134 Fifty-ninth street at an early hour yesterday morning and, after holding up eight occupants of the saloon and forcing the cash register, they drove the men into a closet, bolted the door, and made their escape with $40.

DIVES TO SAVE A WOMAN.

FISHERMAN COMPTON MAKES HIS RECORD A DOZEN.

Plunges Into Lake at Twenty-fifth Street and Rescues Mrs. Louis Hornthal, Who Says She Fell In—Missed from Lexington Hotel by Husband, Who Reports to Police Just as Wife Is Taken to Hahnemann Hospital—Blackmailers Drive Man to Despair.

By risking his life to rescue a woman from drowning in the lake at Twenty-fifth street, Capt. Dow Compton, a fisherman, made his list of lives saved number twelve. The woman saved proved to be Mrs. Sarah Hornthal, wife of Louis Hornthal of Hornthal & Co., manufacturers of undertakers' supplies at 1333-1339 Wabash avenue.

According to the statements of Compton, she had jumped or fallen into the water. At the Hahnemann hospital, where she was taken after the rescue, she said she had accidentally fallen in while walking along the breakwater.

Husband Reports Her Missing.

Mr. Hornthal at 8:30 in the evening entered the Cottage Grove avenue police station and told the police that his wife had been missing since noon, and that he feared she had met with some accident. She had promised to accompany him to the horse show.

At noon, when Mrs. Hornthal left the Lexington hotel, where she and her husband live, she told the clerk that she did not know when she would return. She refused to tell the police where she was in the interval before she went to the lake.

It was 7 o'clock when she was seen walking along the breakwater at the foot of Twenty-fifth street by John Robson, a switchman. He said she walked back and forth several times and seemed greatly worried. Several times, he said, she stopped and looked into the water.

In Water Ten Feet Deep.

He turned away for a moment, and when he looked back he saw her disappear where the water is not more than ten feet deep. He shouted to Compton, who was in his shanty some distance south. Compton seized a rope, and ran to Mrs. Hornthal, who was then struggling in the water. He threw the rope to her and told her to seize it. She was too weak to reach for the rope.

By this time Robson was at the side of Compton. Compton handed the rope to Robson, jumped into the lake, and swam to the side of Mrs. Hornthal. Before he reached her she sank again and he followed her. When they appeared at the surface, Robson threw the rope to Compton, and they were pulled to the pier where Mrs. Hornthal, who was partly unconscious, was taken from the water.

She soon recovered consciousness, and was removed to the Michael Reese hospital, but was refused admittance. She was then removed to the Hahnemann hospital.

Mrs. Hornthal lost her purse containing $40 and a diamond hatpin while she was struggling in the water.

Shortly after speaking to his wife Mr. Hornthal left the hospital, and the clerk at the hospital said he went to the horse show. When seen later he declined to talk.

Blackmailers Driven to Despair.

A typewritten letter telling of a forgery committed years ago and troubles with blackmailers ever since indicated why Walter Coopman wanted to die. He was found partly asphyxiated in his room at the Forest City hotel. Two gas jets were turned on. Coopman is a member of the plumber supply firm of Seeger & Co. syndicate, Indiana street and La Salle avenue. He was taken to the Alexian Brothers' hospital, where it is said he may recover.

The letter said he was imprisoned for forgery twenty years ago, and continues:

"The stigma I have tried to wear down by an honest life, but I became the victim of blackmailers, who, when I could no longer pay for their silence, revealed my past.

"I have thought to engage in business, but my youthful escapades always turned up against me. My last attempt, which promised well has again been ruined. I now realize the hopelessness of trying to be a man among men."

CLEVELAND DRAWS LINE.

FORMER PRESIDENT REFUSES TO ENTER CAMPAIGN.

Consented to Speak in Interest of Congressional Candidate and Is Soon Flooded with Other Demands—Says Tariff Revision Is the Paramount Issue—Insists He Wants to Remain in Quiet Retirement—Other Leaders Are Plenty.

Trenton, N. J., Oct. 27.—[Special.]—When former President Cleveland broke his time honored rule and consented to make a political speech in favor of D. C. Flanagan, democratic candidate for congress in the Fourth district, he unwittingly paved the way for considerable worry for himself.

Since that time he has been deluged with requests to make political addresses in various places. So great has been the demand that he called a halt today and declared he will not go outside Mr. Flanagan's district.

Tariff Revision Paramount.

Mr. Cleveland holds that tariff revision is the paramount issue in American politics, and he believes until it is settled it will continue to hold first place. He said today:

"I feel much interested in my party this year, but do not want to take an active and prominent part in the struggle. I consented with reluctance to make a short speech at Morristown next Thursday because the circumstances were represented to me as being exceptional, and it was thought that I could do some good.

"But the fact that I consented has gone out and has brought down on me an avalanche of applications for me to make speeches or write letters or otherwise get into the fight. This I cannot do.

Wants to Stay in Background.

"There are other democrats who are coming forward, and I think I am quite content to stay in retirement and enjoy the repose of home life.

"It is generally felt that the democratic party stands on solid ground this year in unequivocally declaring for a revision of the tariff. But, then, everybody knows where I stand on that question. It is now and will be until equitably settled the paramount issue in American politics."

The fight in the Fourth district is the hottest ever seen in New Jersey, Mr. Flanagan's opponent being C. N. Fowler, a republican who has been identified with politics for a number of years. He made the pace so fast that Mr. Flanagan succeeded in inducing Mr. Cleveland to help him out.

BENEDICT OF A MONTH SUED FOR BREACH OF PROMISE.

Young Business Man, Said to Be Wealthy, Defendant in Action for $25,000 Brought by Miss L. Herring

N. H. Ervin, who is said to be a wealthy young furniture dealer of Bushnell, Ill., and a benedict of a month, was made defendant in the Circuit court yesterday in a suit for breach of promise, brought by Miss Leona Herring, also of Bushnell. The young woman, who is 20 years old, asks $25,000.

Ervin is 28 years old, and, besides being the owner of a prosperous business, it is reported that on his thirtieth birthday he is to receive $85,000 from his mother. One year ago it is said that he and Miss Herring became engaged.

Recently there came a change and Ervin's affections began to wander. Gossip over the fact that Miss Herring had been "cut out" by her rival became so annoying that the young woman left the village, and, after spending some time in Galesburg, she came to Chicago. When the announcement of her former suitor's marriage reached her she directed her attorney to commence suit for damages.

LEOPOLD WILL VISIT ST. LOUIS.

King of Belgium Said to Have Promised to Attend Louisiana Purchase Exposition.

LONDON, Oct. 28, 3 a. m.—"King Leopold," says the Brussels correspondent of the Daily Express, "has promised Commissioner Walsh to visit the St. Louis exposition."

BIG, GAY CROWD AT HORSE SHOW.

Chicago Turns Out in Force for the Opening Night of the Annual Equine Display.

ANIMALS AT THEIR BEST.

New and Improved Arena Gives High Steppers the Opportunity to Win Fresh Triumphs.

[BY HENRY TEN EYCK WHITE.]

The third annual Chicago horse show under the management of the present association was opened pro forma yesterday afternoon, but the real inauguration of the week's festivities took place last night, with the Coliseum, at Wabash avenue and Fifteenth street, ablaze with light and gay with the fashion of the city.

Long before the doors were opened every seat had been disposed of and standing room was hard to obtain. The boxes were filled with those who make the horse show a social event of the year, and who are themselves as much a part of the entertainment and as great a magnet in drawing to the building the general public as are the high stepping steeds in the ring.

Mixup Causes a Scare.

For an instant in the evening there was terror in the west boxes and along the west promenade. In that instant there was a loud cry of mingled sympathy and alarm and a rush away from the arena. The unicorn teams of W. H. Moore and George Pepper clashed into each other, and the six horses were in a confused mass of trapping and were plunging against eachother.

The kicking, struggling teams swung into the barrier amid the screams of the women. For an instant it looked as if the horses would be seriously injured before they could be separated. Grooms and stablemen from all parts of the field jumped into the plunging bunch and finally backed the team of W. H. Moore out of the mixup.

An examination proved that no damage had been done.

Conditions at Their Best.

The building itself, decorated ornately but with excellent taste, is a much finer structure for the purpose to which it is put this week than Madison Square Garden, where the New York show is held. The women in the boxes were gowned with as much elegance as their eastern sisters are on like occasions, while the show ring itself, both in point of facilities for exhibiting the various classes of horses at their best and also in the matter of general management, has no superior.

The course of blue clay over which the horses traveled in showing their paces gave a firm footing that enabled every animal to extend itself fully without the tiring that so quickly follows a few turns on the ordinary ring composed mostly of sawdust, and this fact was the subject of favorable comment by horse owners, who are too often asked to exhibit their costly favorites under conditions that not only prevent high class performances but also tend to cripple animals whose chief value is their good looks and ability to be both fast in pace and stylish in action.

Last night the class that attracted most attention was that for runabout horses, the prize being the Rector trophy. But it was a representative exhibit, Arthur Meeker, W. H. Moore, J. H. Moore, P. A. Valentine, Lawrence Jones, and Mrs. John A. Drake entering the lists for Chicago, while Robert Aull was on hand from St. Louis and A. C. Burrage from Boston.

Triumphs of the Equines.

And the contesting horses were all fine representatives of a useful and handsome type. For the second time during the day the Moores were rivals for the blue ribbon, and many in the audience who had seen J. H. Moore's trappy-going gelding The Baby win on former occasions were prepared to witness another victory by the ex-trotter.

But The Baby is getting along in years, and, while still an attractive horse in harness, is more or less flighty in his gait, and there are other points in his work that last night set him back to third place, while the younger and handsomer Flying Jib, owned by Mrs. Drake, was called to the judges' stand for first honors at the conclusion of the ring work.

Ribbons for Boston Horse.

Mr. Burrage won second prize for Boston, and when the ribbons had been pinned on and the numbers hoisted there was the usual buzz of over-the-rail criticism by the real experts, the men who buy, fit, and sell high steppers for the market.

Personally, my vote was for Judge, a chestnut gelding entered by P. A. Valentine, but the ring judges get closer to the horses than can an outsider, and there are fine points in conformation and other matters to which they alone have access.

Famous Experts on Hand.

Among the judges F. M. Ware, Clarence Moore, and Shelby Harbison, who hail respectively from New York, Washington, and Kentucky, are familiar to Chicagoans by reason of previous service in the show ring here.

Mr. Moore is admittedly one of the best judges of coach and carriage horses in the country and is about the only official relic of the old horse show management when the display was held in Hyde Park.

Mr. Harbison, a tall, smooth faced man, who peers at every horse he judges as if he suspected the animal of trying to conceal from him some vital effect in its makeup, is one of the best posted horsemen of the bluegrass region, and he is especially strong in the matter of saddlers and light harness horses.

Judge from the Berkshires.

William Pollock, one of the two remaining judges, is put down on the program as from Pittsfield, Mass., a fashionable summer resort in the Berkshire hills, where he has a fine country place whereon are some of the best specimens of the trotting bred horse to be found anywhere, and it is from a love of the roadster that Mr. Pollock comes to a western horse show in the fall before going to his town house in New York City for the winter.

Billings String Missing.

One attractive feature of last year's show that is missing this week is the Billings collection of high steppers. From a band of forty of the best that money could buy Mr. Billings made an exhibition in 1901 that certainly gave the horse show audiences a lot of pleasure, as every one of his exhibits was superb in equipment, and there was a dash and air about his pairs and single hitches that not many of the other entries could

show. That the present show should have interfered with the Memphis trotting meeting, which is paramount with Mr. Billings, was unfortunate, and the cause of his absence also operated to prevent the attendance of a number of other gentlemen from Cleveland, Buffalo, New York, and other cities whose first love is the trotter.

A fair representative of this class is E. T. Stotesburyof Philadelphia. Mr. Stotesbury is a partner of J. Pierpont Morgan, looking after the Philadelphia end of the big man's business, and his hobby is fine road horses.

His mare Allie Nun is admittedly the highest type of roadster, and Chicagoans will have a chance to see her later in the week.

Victory Pleases Hanecy.

Judge Hanecy was greatly pleased over the victory of his mare, Jessie Roy, in the class for pacers. The black mare was at her best, parading through the ring like a show horse, perfectly gaited either at speed or when jogging, and standing with head up and ears pricked when ordered to a resting position by the judges.

"Jessie is something more than an ordinary horse to me," said the judge after the blue ribbon had adorned the mare and the cheering had ceased. "I bred her, and ever since she was weaned I have had her education in hand. She is a pet with me, and yet we all know she has plenty of life and spirit when she is asked to race. She has never had professional training, and yet a week ago last Saturday she pulled me a second heat in 2:14 over the Washington park track. I weigh 205 pounds, and the wagon I hitched her to was not of the lightest, and yet Jessie took me the first eighth of the mile in fifteen seconds, a two minute gait. Horsemen tell me Jessie could win races and money if I would allow her to be trained and campaigned. That may be, but if she was away racing I couldn't go out to the barn every morning and hand her a lump of sugar, nor could I have pleasant spins on the boulevards and through the parks. No, I'll keep Jessie for my own pleasure, and as long as I have a home she'll have one, too."

Interest in the Ponies.

The pony exhibit yesterday afternoon was interesting from the fact that none but registered Shetlands were eligible to compete, and also because several of the exhibiters were children. A breeder took first and second prizes, but the third was awarded to Shoofly, entered and driven by Josephine Dixon Martin. The child, who looked to be about 6 years old, handled the reins with wonderful skill for one of her age, although a groom kept a protecting arm around her when making the turns. Miss Martin is a granddaughter of Arthur Dixon.

The most dashing exhibition of the opening session was given when the special harness class was called. It was a free for all event for anything not over 15.2 hands high, and everything in the way of style, action, manners, and conformation was to be considered by the judges. A $250 cash prize went to the winner, while the second pair took down $100 and the third $50.

Moore Brothers as Rivals.

It was also the first time that the Moore brothers came together as rivals for the prizes. Judge Moore was behind Drummer Boy and Bugler, a pair of browns that certainly had every requisite of a show horse. And the judge handled them well. He does not make so much use of his horses as does J. Hobart Moore, and the latter is inclined to take hold of a pair too much, which practice generally results in a pulling match between man and horse, in addition to throwing the animals out of their stride. Mr. J. H. Moore showed St. Patrick and Olga, also browns, the other contestants being Mrs. J. A. Drake's pair, Montana and Klondike, and Prince Charming and Princess Charming, owned by Lawrence Jones. Every one of the pairs made a good showing, and it is seldom that the same number of pairs with so many good points are seen in a ring, but Judge Moore's outfit had the call all the time, and it was equally apparant that his brother would finish second. Mrs. Drake's entry took the third prize.

Business Houses to Compete.

A feature of the present show that, although the general public does not suspect the fact, will cause the expenditure of a sum of money limited only by the possibilities of the occasion, is the prizes offered for delivery horses to wagons and trucks. The first affair of this sort is on the program for Wednesday afternoon, in which Swift & Co., the Boston Store, Libby, McNeill & Libby, the Fleischman Floral company, and H. H. Kohlsaat & Co. will compete. Friday afternoon three of the big packing houses will lock horns in the competition for the best exhibit of two horses to heavy truck, the nominators being Libby, McNeill & Libby, Swift & Co., and Nelson Morris & Co. On Saturday evening will come the grand test, the show of six horse teams to heavy trucks, when Armour & Co. will be on hand to outshine the other packers.

FIRST DAY'S AWARDS AT SHOW.

Judges Select Winners in Various Classes—Competition for Prizes Is Found to Be Sharp.

The competition at the first day of the horse show yesterday brought out some fine animals and resulted in some close contests. In the afternoon the prizes were awarded as follows:

Class 16, judging coach horses, mares—First prize $100, Millie, ch. m., 16, 6 years, M. H. Tichenor & Co.; second prize $50, Lady Beatrice, b. m., 16, 4 years, J. Crouch & Sons; third prize $25, Lady Montgomery, b. m., 15, 3 years, Arthur Stericker.

Class 8, judging pacers—First prize $100, Jessie Roy, bl. m., 15.3, 6 years, Elbridge Hanecy; second prize $50, Miss Sylvia, 15.1½, 8 years, Sid Florsheim; third prize $25, Lady M., br. m., 16, 6 years, Ben Rather.

Class 67, judging Shetland ponies—First prize $50, Chestnut, ch. s., 42 inches, 5 years, C. E. Bunn; second prize $25, Minbus L., bl. s., 42 inches, 5 years, C. E. Blunn; third prize $10, Shoofly, bl. m., 43 inches, 6 years, Miss Elizabeth Dixon Martin.

Class 79, judging cobs, under saddle—First prize $100, Mollie M., b. m., 14.2, 8 years, Arthur Meeker; second prize, Yorkshire Lad, b. g., 14.2, 5 years, James Hobart Moore; third prize, Huntressa, ch. m., 15, 5 years, M. H. Tichenor & Co.

Class 42, judging pairs of harness horses—First prize $250, Drummer Boy, br. s., 15.1½, 6 years; Bugler, b. g., 15.1½, A.; driver and exhibiter, William H. Moore. Second prize $100, Happy Thought, br. g., 15, A.; Lonzie, br. g., 15½, A.; William H. Moore, driven by James Hobart Moore. Third prize $50, Montana, b. g., 15.1, 6 years; Klondyke, b. g., 15.1, 7 years; Mrs. John Adams Drake.

Class 77, judging high school saddle horses—First prize $100, Limestone Belle, gr. m., 15 3, 8 years, O. D. Woodward; second prize $50, Golden Glow, buckskin m., 15.2, 5 years, Ball Bros.; third prize $25, Prince Roland, bl. g., 15.2½, 4 years, John G. Peek, ridden by Mme. Marantowte.

Class 11, judging French coach horses—First prize $100, Mon Premier, b. s., 6 years, McLaughlin Bros.; second prize $50, Torrent, b. s., 5 years, McLaughlin Bros.; third prize $25, Usage, b. s., 4 years, McLaughlin Bros.

Class 30, judging harness horses—First prize $100, Joseph, b. g., 16.1, 7 years, M. H. Tichenor & Co.; second prize $50, Maximillian, ch. g., 16½, A., William H. Moore; third prize $25, Admiral, b. g., 16, 5 years, Arthur Caton.

Class 75—First prize $100, in plate presented by De Muth & Co., Lynx, b. g., 15.1, Mrs. Jarvis Hunt; second prize, reserve ribbon, Harry, b. g., 15.3, 8 years, Frank R. McMullen; third prize, Marietta, b. m., 15.1, Mrs. Jarvis Hunt.

Class 86, judging lightweight hunters—First prize $100, Up to Date, b. g., 16.1, 8 years, C. H. Smith; second prize $50, Myopia, 15.3, 6 years, George Pepper; third prize, $25, Tip Top, 15.3, 8 years, C. H. Smith.

The awards last evening were as follows:

Class 29, judging runabout horses—First prize, $200 in plate, the Rector trophy, Flying Jib, b. h., 15.1, 5 years, Mrs. John Adams Drake; second prize, reserve ribbon, Coronado, ch. g., 14.3, 6 years, Albert C. Burrage; third prize, The Baby, b. g., 15.1, aged; exhibiter and driver, James Hobart Moore.

Class 74, judging saddle horses—First prize, $100, Adonis, ch. g., 15.1, 5 years, William H. Moore, ridden by Miss Jane Cohn; second prize, Yellow Pine, b. g., 15.3, 6 years, D. Shilling; third prize, Harry, b. g., 15.3, 8 years, Frank McMullen.

Class 52, judging four-in-hands—First prize $150, exhibiter and driver, William H. Moore; second prize $100, exhibiter and driver, James Hobart Moore; third prize, $50, M. H. Tichenor & Co.

Class 3, judging roadsters-trotters—First prize, $100, Viometa, ch. m., 15.2, 8 years, Dr. E. R. Rust; second prize, $50, Teresa B., ch. m., 15½, 9 years, E. T. Stotesbury; third prize, $25, Ladona, b. m., 15.2, 9 years, E. T. Stotesbury.

Class 51, judging unicorns—First prize, $100; exhibiter and driver, James Hobart Moore. Second prize, $50; exhibiter and driver, William H. Moore. Third prize, $25; George Pepper.

Class 46, judging pairs of harness horses—First prize, $350 in plate, presented by William H. Moore; Lyman T., ch. g., Lady Lotowanna, ch. m.; exhibiter and driver, James Hobart Moore. Second prize, reserve ribbon; Lohengrin, b. g., 15.3½, 5 years, Lord Gay, ch. g., 15.3½, 7 years; Lawrence Jones. Third prize, Pride, b. g., 14.2, Bluff, b. g., 14.2; Mrs. Jarvis Hunt.

Class 97, judging four in hands to delivery trucks—First prize, $100, Swift & Co.; second prize, reserve ribbon, Nelson Morris & Co.; third prize, Boston store.

Class 85, judging heavyweight hunters—First prize, $100, Kohinoor, ch. g., 16.1, 8 years, Clarence Moore; second prize, $50, Mr. Jorrocks, br. g., 16, 7 years, James Hobart Moore; third prize, $25, Rupert, bl. g., 16.1, 7 years, George Pepper.

Judges—F. M. Ware and Shelby T. Harbison.

INDEPENDENT CIGAR DEALERS PICTURE TRUST IN A TRYING POSITION.

The above cartoon, entitled "Cracked the Wrong Nest," appears in the current issue of the Retailers' Journal, a publication devoted to the interests of the retail cigar trade. The cartoon occupies the whole front page of the publication.

OCCUPANTS OF THE BOXES.

List of People Who Viewed the Arena from the Row of Loges.

Occupants of the boxes were as follows:

Box 1—Mr. and Mrs. John C. Roth, Mr. and Mrs. A. L. Arundell.

Box 2—Mrs. W. H. Laidley, Miss Price, Mrs. Lynn Pullman, Mr. T. L. Miller, Mr. E. E. Carley, Dr. J. M. Brown.

Box 3—Mr. and Mrs. A. B. Wolvin of Duluth, Mr. and Mrs. J. C. Wallace of Cleveland.

Box 4—Mrs. G. D. Wood, Miss Galt, Mr. H. E. Hurlbut, Mr. F. M. Tracy.

Box 5—Mrs. Cortland Van Camp of Indianapolis, Mrs. B. F. Riley, Mrs. John Martindale, Mrs. D. S. Paul, Mr. F. Michalski.

Box 6—Mr. and Mrs. Edward Gaylord, Mr. and Mrs. R. H. Donnelley.

Box 7—Mr. and Mrs. Albert Goodrich, Mrs. E. W. Cramer, Miss Florence Clark.

Box 8—Col. and Mrs. Henry Davis of Springfield, Mr. and Mrs. Fred Smith, Mr. and Mrs. W. D. Washburn.

Box 9—Mr. and Mrs. C. C. Yoe, Mr. and Mrs. Charles H. Ferry, Mr. and Mrs. Charles Mair.

Box 10—Mr. and Mrs. Louis Stumer, Mr. Joseph Fish, Mr. B. J. Rosenthal.

Box 11—Mr. and Mrs. J. W. Dunkley, Mr. and Mrs. J. F. Dunkley.

Box 12—Mr. and Mrs. John F. L. Curtis, Mr. and Mrs. E. A. Bournique, Mr. and Mrs. G. E. Marcy.

Box 13—Mr. W. G. Hibbard, Mr. and Mrs. Frank Hibbard, Mr. and Mrs. R. B. Gregory, Miss Gregory.

Box 14—Mr. and Mrs. Calvin S. Smith, Mr. and Mrs. Frank M. Smith, Mrs. Palmer Atwood, Mr. Frederick G. Smith.

Box 17—Mr. and Mrs. W. M. Baldwin, Mr. and Mrs. Cady Jordan, Mr. and Mrs. William Rodiger.

Box 18—Mr. and Mrs. E. B. Martin, Mr. and Mrs. Robert Shaw, Mr. and Mrs. T. P. Hamm.

Box 19—Mr. and Mrs. S. B. Raymond, Mr. and Mrs. C. W. Comes, Mr. A. P. Richardson.

Box 20—Mr. and Mrs. L. T. Dickason, Mr. and Mrs. Benjamin Thomas, Mr. and Mrs. Edwin L. Lobdell.

Box 21—Mr. and Mrs. L. M. Newgass, Mrs. B. Powell, Mr. I. Hirsch, Mr. and Mrs. Edwin W. Wile.

Box 22—Col. and Mrs. John Lambert, Mr. and Mrs. H. L. Thompson, Mr. and Mrs. B. H Conkling.

Box 23—Mr. and Mrs. Elisha H. Miller.

Box 24—Mr. G. F. Swift, Miss Ruth Swift, Miss Marie Fitzgerald, Miss Daisy Wilson, Mr. G. H. Swift, Mr. Nathan Swift, Mr. E. H. Everss.

Box 25—Mr. and Mrs. A. E. Nussbaum, Mr. and Mrs. Dreyfus, Mrs. A. Levy.

Box 26—Mr. and Mrs. Herbert Swift, Miss Mary Alexander, Mr. William N. Cottrell.

Box 27—Mrs. Kate E. Roberts, Mrs. J. L. Stephenson, Mrs. George A. Davis, Mr. and Mrs. Salisbury.

Box 28—Mr. and Mrs. Ira N. Morris, Mr. and Mrs. Henry C. Schwab, Miss Rothschild of New York.

Box 30—Mrs. S. M. Paine, Mr. and Mrs. Evan A. Evans, Miss Dora Schmitt, Miss Harriet Condee, Mr. James L. Shourds.

Box 31—Mr. and Mrs. Charles A. Plamondon, Mr. and Mrs. John H. Amberg, Mrs. Ambrose Plamondon, Miss Plamondon.

Box 32—Mr. and Mrs. G. B. Ross, Mr. and Mrs. Landon C. Rose, Mr. J. H. Palmer, Mr. S. B. Thomas.

Box 33—Dr. and Mrs. John B. Murphy, Mr. and Mrs. W. P. Rend, Mr. and Mrs. Robert C. Newton.

Box 34—Mr. and Mrs. F. S. Martin, Mr. and Mrs. T. S Creighton, Mrs. William Damsel, Miss Damsel.

Box 35—Mr. and Mrs. Frank Frazier, Mr. and Mrs. Dexter Donaldson, Mr. and Mrs. F. C. Letts.

Box 35—Mr. and Mrs. W. J. Hilands, Mr. and Mrs. J. M. Studebaker of South Bend, Ind., Dr. and Mrs. Allen T. Haight.

Box 37—Dr. and Mrs. George S. Isham, Mr. and Mrs. Ambrose Cramer, Mr. and Mrs. George A. Carpenter.

Box 38—Mr. J. Medill McCormick, Mr. and Mrs. Bertram Winston, Mr. Frederic McLaughlin, Mr. George H. Sheahan.

Box 39—Mr. Louis Kuppenheimer, Miss Adelaide Bowen, Miss Louise Meyer, Miss Irma Kuppenheimer, Mr. Albert Kuppenheimer, Mr. Joseph Meyer.

Box 40—Mr. and Mrs. F. E. Vogel, Mr. Fred Houseman, Mr. Fred Lewisohn of New York, Mr. Joe Rothschild of New York, Mr. Jerome Siegel of New York, Mr. S. S. Rosenstamm of New York, Mr. Walter Scheftel of New York, Mr. M. H. Liebold.

Box 41—Mr. N. W. Bartlett, Mr. Roscoe Goodell, Mr. W. S. Clough, Mr. Frederick Horton.

Box 42—Mr. and Mrs. Marshall Field Jr., Mr. and Mrs. Henry Dibblee, Mrs. J. M. Field, Mr. William Keep.

Box 43—Mr. and Mrs. Charles Ettinger, Mr. and Mrs. Charles F. Hills, Miss Hills of Memphis, Tenn.

Box 44—Mr. and Mrs. Charles O. Robinson, Mrs. William Mueller Jr., Mrs. John B. Wright of Lincoln, Neb., Mr. Fred J. Rappal Jr., Mr. David Hoops.

Box 45—Mr. and Mrs. A. H. Sanders, Mr. and Mrs. La Verne W. Noyes, Miss Sanders, Mr. J. R. Morris.

Box 46—Mr and Mrs. J. H. Hoxie, Mr. J. R. Hoxie, Miss Ruth Lamson, Miss Mary Lord, Mr. George Trumbull.

Box 47—Mr. and Mrs. Edward Morris, Mr. and Mrs. Nelson Morris, Mr. and Mrs. T. E. Wilson.

Box 48—Mr. and Mrs. W. J. Bryson, Mr. and Mrs. C. H. Conover, Mr. and Mrs. Mather Smith.

Box 50—Mr. and Mrs. Frank K. Bull, Mr. and Mrs. Richard T. Robinson, Mr. and Mrs. Frederick Robinson.

Box 51—Mr. and Mrs. John Dupee, Mr. and Mrs. W. H. Dupee, Mr. Dorance M. Place.

Box 52—Mr. and Mrs. Edward F. Swift, Mr. and Mrs. Richard Fitzgerald.

Box 53—Mr. and Mrs. Thomas Gahan, Mr. and Mrs. J. J. Cashin.

Box 54—Mr. and Mrs. John B. Drake, Gen. John C. Black, Mr. and Mrs. Francis E. Drake, Col. and Mrs. Robert Rae.

Box 56—Mr. and Mrs. C. W. Brega, Mr. John Crerar, Miss Enders, Dr. Owens.

Box 58—Mr. and Mrs. Hobart Chatfield-Taylor, Mr. and Mrs. E. S. Adams, Mrs. Dudley Winston, Mr. Clive Runnells, Mr. Joseph Curtiss Sloane.

Box 59—Mr. and Mrs. Sidney C. Love, Mr. and Mrs. James Cary Evans, Mr. and Mrs. Charles Garfield King, Mr. Clarence Moore of Washington, Mrs. Charles Weare.

Box 60—Mr. and Mrs. Charles Swift, Mr. and Mrs. Milward Adams, Mr. and Mrs. F. R. Babcock.

Box 61—Mr. and Mrs. Robert McCormick, Mr. and Mrs. Joseph Coleman, Mr. and Mrs. Jarvis Hunt.

Box 62—Mr. and Mrs. W. H. McDoel, Miss Florence Neff, Mr. H. M. McIntosh, Mr. E. E. Moberly, Mr. and Mrs. H. A. Hickman.

Box 64—Mr. and Mrs. Charles Deere, Mr. and Mrs. Butterworth of Moline, Miss Florence Gould, Mrs. John Hull.

Box 65—Mr. John C. King, Mr. and Mrs. Lockwood Honoré, Mr. and Mrs. Bruce Clark, Mr. and Mrs. W. R. Odell, Mr. and Mrs. Chauncey McKeever, Miss Bertha Dibblee.

Box 66—Mr. and Mrs. Charles Pope, Mr. and Mrs. R. D. Pope, Mr. and Mrs. F. P. Wilson of Minneapolis.

Box 67—Mr. and Mrs. J. H. Moore, Mrs. E. A. Small, Mrs. H. N. Stevens.

Box 68—Mr. and Mrs. Harold Howard, Mrs. C. C. Burns, Mr. and Mrs. Wallack of Washington, Mrs. Burns, Mrs. Byram, Mrs. R. T. Crane Jr.

Box 69—Mr. Nathaniel Moore, Miss Lora Smith, Mr. Burton, Miss Grace Collins.

Box 70—Mr. and Mrs. Harry Rubens, Mr. and Mrs. C. H. Wacker, Mrs. August Magnus, Mr. and Mrs. H. F. Williams.

Box 71—Mr. and Mrs. William H. Moore, Mr. and Mrs. William H. Colvin.

Box 72—Mr. and Mrs. W. W. Tracy, Mr. and Mrs. Edward Blair.

Box 73—Mr. and Mrs. Watson Blair, Miss Catherine Eddy, Mrs. E. S. Eames, Dr. Klebs.

Box 74—Mr. and Mrs. W. Vernon Booth, Mrs. Ogden Armour, Miss Edith Hoyt, Mr. and Mrs. George Seaverns, Col. Ratbone.

Box 76—Mr. Henry Blair, Mr. J. J. Borland, Mr. and Mrs. C. H. Adams, Miss Natalie Blair, Mr. Chauncey B. Borland.

Box 77—Mr. and Mrs. Livingston of New York, Mr. and Mrs. W. M. Salisbury, Mr. and Mrs. Harold Crane.

Box 78—Mr. John I. Sabin, Mrs. R. W. Payne of San Francisco, Miss Sabin, Mr. and Mrs. A. S. Hibbard, Mr. Charles E. Tripp.

Box 80—Mr. and Mrs. Charles W. Dempster, Mr. and Mrs. Charles B. Pike, Mr. and Mrs. Clarence M. Woolley.

Box 81—Mr. and Mrs. P. A. Valentine, Mr. and Mrs. John Black, Mr. C. H. Lester.

Box 82—Mr. and Mrs. Henry E. Weaver, Mr. and Mrs. C. A. Beckett, Miss Vivian Weaver, Miss Carolyn Weaver.

Box 83—Mr. and Mrs. Arthur J. Leonard, Mr. and Mrs. Fred H. Andrus.

Box 84—Mr. and Mrs. William Mayer, Mr. and Mrs. T. H. Mayer, Mr. and Mrs. S. Stein, Mr. E. T. Myer.

Box 85—Mr and Mrs. M. H Tichenor, Mr. and Mrs. B. M. Chattell, Mrs. Peaterbaugh of Kansas City, Mrs. Daniel, Miss Vivian Gooch of London.

Box 86—Mr. and Mrs. John A. Spoor, Mr. and Mrs. William Scudder, Mr. and Mrs. Sprague.

Box 87—Mr. and Mrs. James H. Eckels, Mr. and Mrs. W. J. Chalmers, Miss Joan Chalmers, Ben T. Cable.

Box 88—Mr. and Mrs. H. B. Johnston, Mr. and Mrs. Robert H. Law.

Box 90—Mr. and Mrs. H. G. Selfridge, Mr. and Mrs. J. J. Mitchell, Mr. and Mrs. Tracy Drake.

Box 91—Mr. and Mrs. E. W. Gillett, Mr. and Mrs. Charles W. Gillett, Miss Lillian Gillett, David T. Conover.

Box 93—Col. and Mrs. Samuel Goodwin, Mr. and Mrs. H. M. Stevenson, Mr. and Mrs. Arthur P. Burland.

Directors' box—Mr. and Mrs. Stewart Spalding, Mr. and Mrs. C. F. Gunther, Mr. and Mrs. C. E. Kremer, Miss Jean Kremer, Mr. Hobart Young, Mr. and Mrs. Walter Frost, Mr. and Mrs. H. A. Walker, Mr. and Mrs. S. H. Woodbury, Mr. and Mrs. Frank Glover.

PRETTY COSTUMES IN COLISEUM

Many Attractive Gowns Worn on Opening Night of Chicago's Annual Horse Show.

Among the many pretty costumes seen in the Coliseum were the following:

A.

Mrs. Palmer Atwood—Black costume.

Mrs. E. S. Adams—White silk, pin dotted with black; big black hat.

Mrs. John H. Amberg—Black lace gown, white coat.

Mrs. Ogden Armour—Black velvet and chiffon, black hat.

B.

Mrs. Warren Beckwith—Brown velvet gown, hat of autumn leaves.

Mrs. John Black—White cloth gown, white flower hat.

Mrs. Watson Blair—Blue and white silk gown, lace trimmed; black chiffon hat, blue trimmings.

Mrs. Edward Blair—Blue chiffon gown, white lace; white lace hat.

Miss Natalie Blair—White gown and white hat.

Mrs. Vernon Booth—Ivory broadcloth and lace, black velvet hat, white lace wrap.

Mrs. C. W. Brega—Black lace gown over white, black and white hat.

Mrs. W. J. Bryson—Gray silk gown, undercoat of white zibeline; white lace hat with plumes.

Mrs. Butterworth—Cream lace gown, yellow flower hat.

Miss Muriel Byram—White cloth and lace gown, white coat and hat.

C.

Mrs. George A. Carpenter—Gray crêpe gown with flounces of yellow lace embroidered, black, white face toque.

Miss Joan Chalmers—White lace gown with silk insertions, white lace hat trimmed with pink plumes.

Mrs. W. J. Chalmers—White Russian lace gown, hat of white chenille, and pearls.

Mrs. Bruce Clark—Black lace gown over white, large white hat, ostrich plumes.

Miss Grace Collins—White gown, silk velvet coat, white boa, and white hat.

Mrs. C. H. Conover—Pale brown velvet, dotted with white, white hat.

Mrs. Ambrose Cramer—White embroidered lace gown, white tulle hat with white roses.

D.

Mrs. L. T. Dickason—White cloth, embroidered.

Mrs. C. H. Deere, Moline—Blue and black gown; light blue chiffon hat.

Mrs. Charles W. Dempster—White chiffon and lace gown; black chiffon hat.

Mrs. Henry Dibblee—Imported white silk gown with wide insertions of Maltese lace; pearl necklace; toque of green brown grapes and green leaves; white satin cloak.

Miss Bertha Dibblee—White broadcloth, lace trimmed; green velvet flowered hat.

Mrs. John B. Drake—Costume of white crêpe and Irish lace; white tulle hat, trimmed with grapes; big bouquet of orchids.

Mrs. Francis E. Drake—Blue costume in pastel shades.

Mrs. John Dupee—Gown of Irish point lace; small white hat.

Mrs. Walter Dupee—White lace gown, worn under elaborate white long coat; white hat, trimmed with white satin and long plume.

E.

Mrs. Eames—Gray crêpe de chine, trimmed with white lace; black chiffon hat, ostrich plumes.

Mrs. James H. Eckels—White embroidered cloth gown; light hat, ostrich plumes.

Miss Catherine Eddy—Pearl gray crêpe gown with coral trimmings; white beaver hat trimmed with white flowers and black velvet.

Miss Enders—Pale blue.

Mrs. Charles D. Ettinger—Black velvet cloak embroidered in black, with white feather collar; white cloth picture hat with ostrich plumes, and white velvet scarf.

Mrs. Evan A. Evans—White coat, velvet lined, trimmed with lace; yellow silk gown.

Mrs. James Cary Evans—Black velvet.

F.

Mrs. Charles H. Ferry—Black gown trimmed with ermine.

Miss Marie Fitzgerald—Pink silk and lace gown with pink beaver hat.

Mrs. J. M. Field—White flowered mousseline gown over blue silk, white and black feather boa, yellow lace hat with black and white ostrich plumes.

Mrs. Marshall Field Jr.—Black silk gown with diamond necklace and pearl earrings, white fur hat with garland of pink roses, white velvet cloak with black velvet collar.

Mrs. Robert Fitzgerald—Black net gown, black lace coat made over white, small lace hat.

Mrs. Frank Frazier—White mousseline gown, white cloak, pale blue fur hat with blue ostrich plume.

Mrs. Joseph Fish—Blue broadcloth gown, white beaver hat; violets.

G.

Miss Gregory—White silk and lace gown; coat of white broadcloth; picture hat of pink roses and lace.

Mrs. E. W. Gillett—Cloth gown, purple velvet wrap, and white hat.

Mrs. Charles Gunther—Embroidered white broadcloth; Irish crocheted insertions; Irish point lace hat.

Miss Lillian Gillett—Blue cloth and white lace gown; black velvet coat with lace; black velvet hat.

H.

Mrs. Allen T. Haight—Cream colored gown with mauve velvet; cloak of white broadcloth; large hat of mauve crêpe.

Mrs. Millard B. Hersley—White cloth gown, with Irish point lace coat; large white picture hat.

Mrs. W. J. Hilands—Pale blue panne velvet; waist of venetian lace; three-quarter coat, velvet trimmed, with Irish crochet lace.

Miss Hills—White cloth gown with white silk bodice, embroidered in white; large blue toque with white chiffon trim and white lace.

Mrs. Charles Hills—White muslin embroidered in black; black satin coat with white collar; white tulle hat with crown of green foliage.

Mrs. Lockwood Honore—Black net gown with jet; large white hat.

I.

Mrs. George S. Isham—Black tulle over white, black velvet hat with black ostrich plumes.

J.

Mrs. Cady Jordan—White broadcloth, trimmed with Irish point lace.

K.

Mrs. C. E. Kremer—White etamine combined with point Venice, Russian sable hat and furs.

Miss Jean Kremer—Pale blue broadcloth, Irish crochet, lace trimmings, ermine hat and furs.

Mrs. Charles Garfield King—Blue costume.

L.

Mrs. Edwin C. Lobdell—Blue and white cloth costume, with picture hat.

Miss Ruth Lamson—White gown, with white cloth coat.

Miss Mary Lord—Tan crêpe de chine, with black trimming; tan long coat; white beaver hat.

Mrs. Sidney Love—Cream crêpe princess gown, heavily embroidered; white boa, and white hat made of leaves.

M.

Mrs. Ira N. Morris—Black velvet and point lace with large white felt picture hat.

Mrs. Charles Mair—Blue silk gown appliqued in lace; black velvet hat with white ostrich plumes.

Mrs. John B. Murphy—White broadcloth coat; lace collar of Irish crochet; white broadcloth gown trimmed in lace; heliotrope beaver hat.

Miss Helen Murphy—White silk barege, with Irish point lace trimming; black beaver hat with plumes.

Miss Marie Murphy—Blue crêpe de chine with Arabian lace trimming; black velvet hat and black plumes.

Mrs. Nelson Morris—Black costume.

Mrs. Edward Morris—Irish point lace; lace hat.

N.

Mrs. Robert C. Newton—Black velvet coat lined with white satin, overlaid with lace, hat with ostrich plumes.

Mrs. La Verne W. Noyes—Pink etamine gown with diamonds, hat of pink velvet and roses.

O.

Mrs. W. R. Odell—Black chantilly lace over white; white beaver hat, trimmed with yellow roses.

P.

Mrs. Charles A. Plamondon—Champagne colored coat, white gown of crêpe, ostrict plume hat.

Miss Plamondon—White coat, Irish point lace collar, white broadcloth gown.

Mrs. Ambrose Plamondon—Black velvet gown, diamonds, point lace ermine collarette.

Mrs. D. S. Paul—Black lace over white silk.

R.

Mrs. B. F. Riley—Rainbow wrap over white gown; hat covered with grapes.

Mrs. S. B. Raymond—Black chantilly lace over white silk; white hat with black lace and jet.

Mrs. B. J. Rosenthal—White crêpe with applique cream lace; white hat.

Mrs. W. P. Rend—Black velvet coat, gown of white etamine, lace garniture; hat of blue velvet.

Mrs. Charles O. Robinson—Imported gown of white lace; pearl necklace; hat of black tulle; cloak of chinchilla and Irish point lace.

Mrs. Robert H. Rae—Black velvet gown and hat.

S.

Mrs. Frank M. Smith—Black lace, embroidered with sequins of jet, combined with blue chiffon and white lace; picture hat of blue and black.

Mrs. Stewart Spalding—White silk, with lace applique, ostrich pelerine; white lace hat.

Mrs. Calvin S. Smith—White ermine coat over blue gown; picture hat of white and cut jet.

Mrs. Herbert Swift—White silk gown, white hat of ermine and lace.

Mrs. Ruth Swift—White silk, with gray coat; blue beaver hat, with orchid flowers.

Mrs. Robert Shaw—White broadcloth, embroidered in grapes, combined with blue panne velvet; white lace hat, with blue feathers.

Mrs. H. G. Selfridge—Ecru lace robe; white moire and Irish lace wrap; hat of Dresden chiffon and lace.

Mrs. J. A. Spoor—Gown of white tucked tulle lace and jewel trimmed; white lace hat; black velvet bows.

Mrs. J. M. Studebaker of South Bend—White cloth gown, with heavy white lace cloak of white cloth, with white lace capes; broad flat hat of coffee colored lace; white ostrich plumes.

Mrs. George Seaverns—Gray cloth gown; white lace and grape hat.

Mrs. A. A. Sprague—White crêpe gown; blue beaver hat, trimmed with white roses.

T.

Mrs. Benjamin Thomas—Black silk gown, geranium hat.

Mrs. W. W. Tracy—White Irish lace gown with green velvet trimming, white lace hat trimmed with grapes.

Mrs. H. C. Chatfield-Taylor—Black lace gown combined with heavy cream lace, big lace hat trimmed with white plumes, three-quarters coat of black broadtail with ermine collar.

V.

Mrs. F. E. Vogel—Embroidered red cloth with red lace; hat of velvet to match, with red ostrich plumes; pearls; long cloak trimmed with Russian sable.

Mrs. P. A. Valentine—White cloth gown; coat of white Russian lace with deep chinchilla collar; white lace hat trimmed with plumes.

W.

Miss Carolyn Weaver—Blue liberty satin.

Miss Vivien Weaver—Lace robe, pink silk wrap, hat of white, with green tip.

Mrs. H. E. Weaver—Red silk and white lace gown, white hat.

Mrs. Bertram Winston—Black lace gown over black, gray fox boa, white hat with asters.

Mrs. John B. Wright—White etamine with white lace, white fur boa and muff, white hat.

Mrs. T. E. Wilson—White cloth, white hat trimmed with forget-me-nots.

Mrs. Charles Weare—Gray costume.

Mrs. Edwin W. Wile—Black embroidered net.

UNITED TO SUE TOBACCO TRUST.

Independent Cigarmakers Prepare to File Action Under Sherman Law.

FEEL SURE OF VICTORY.

Have Been Working for Weeks to Secure Evidence Against the Combine.

The independent cigar manufacturers of the country are preparing to begin legal action against the tobacco trust, alleging that it has violated the provisions of the Sherman anti-trust law.

The suit probably will be filed in the United States Circuit court of the northern district of Illinois. The independents say the evidence against the tobacco trust is far stronger than that submitted in proof of a beef trust combination. The suit, it is said, will be filed early in November.

The independent manufacturers have been gathering evidence for some time. Minor suits by individual firms have been started in various parts of the country, but all will unite in the action under the anti-trust law. On the issue of the suit, it is expected, will hang the success or failure of the trust in its attempt to control the tobacco market.

These Allegations Made.

The points which the independent manufacturers hope to prove are as follows:

First—That an agreement exists between four companies to control the tobacco trade.

Second—That the combination in its effect will throttle competition.

Third—That it tries to fix prices without regard to supply and demand.

Fourth—That it has demoralized the trade, causing heavy losses to all concerned.

The movement to procure evidence against the trust began with the manufacturers in the east and was given impetus in Chicago when the retailers started to organize in an effort to protect their business. Agents for the independent firms visited every large jobber and retailer in the country in quest of proof of an illegal combination.

Call for United Action.

In addition circular letters were sent out, reading as follows:

Dear Sir: We believe it to be for the best interests of the independent manufacturers of the United States to have some concerted plan of action for protection of their business against the methods of the tobacco trust.

There is no question in our minds, and we believe there is none in yours, but that with fair competition the business of every independent manufacturer would increase enormously.

We believe, and have been assured by our attorneys, that there is no question that if the restrictions and methods used to prevent jobbers and retailers from using independent goods are exposed and prosecuted in court or presented to the legislatures of the various states, fair competition can be assured.

Believing this, and in order to consider what is for the best interests of us all, would you please inform us if you would attend a convention to be called for some central point (Chicago is suggested, but this will be determined by the majority of the manufacturers), and if you would consent to have your name, with ours and others, attached to such a call?

Evidence Against the Trust.

The evidence gathered by the independents was submitted to attorneys and was deemed sufficiently strong to warrant legal action. They based their opinion on the fact that the Sherman law provides that "every contract combination, in form of trust or otherwise, or conspiracy in restraint of trade or commerce among the several states or with foreign nations is hereby declared illegal."

The evidence secured by the independents is said to show that the trust is known as the Consolidated Tobacco company, which was incorporated on Jan. 5, 1901, under the laws of New Jersey, with a capital of $30,000,000. It offered 4 per cent fifty year gold bonds to the four companies that are believed to compose it, and its first dividend was paid on Aug. 1, 1901.

The four companies said to be concerned are as follows:

The American Tobacco company, manufacturers of cigars and cigarets; incorporated Jan. 1, 1890, under the New Jersey laws, with a capital stock of $25,000,000, which was raised to $35,000,000 in July, 1891, and to $70,000,000 in March, 1899.

The Continental Tobacco company, manufacturers of plug and smoking tobaccos; incorporated under the New Jersey laws Dec. 12, 1898, with a capital stock of $75,000,000, which was raised in April, 1899, to $100,000,000.

The American Cigar company, manufacturers of domestic cigars; incorporated Jan. 12, 1901, with a capital stock of $10,000,000, all preferred.

The Havana Cigar company, manufacturers of Havana goods, which is composed of the Henry Clay-Bock company and the Havana company.

Other Points Made.

The Consolidated Tobacco company is said to control 75 per cent of the capital stock of the four companies. Its purpose, according to its charter, was to manufacture, sell, and buy tobacco in all forms, but the independents say it has done none of these things, leaving the active operations to the four companies in question. That it is a trust is shown, its opponents say, by the fact that it now controls 90 per cent of the Havana trade, 80 per cent of the domestic trade, and 80 per cent of the plug and smoking tobacco trade.

In proof of the affiliation of the Consolidated Tobacco company with the four other organizations the independents point to the list of officers of the consolidated company, which is as follows:

President—J. B. Duke.
First vice president—Thomas F. Ryan.
Second vice president—J. B. Cobb.
Third vice president—C. C. Duke.
Treasurer—William R. Harris.
Secretary—O. H. Payne.

J. B. Duke is president of the American Tobacco company and the Continental Tobacco company.

Thomas F. Ryan is second vice president of the Continental Tobacco company. C. C. Duke is a director in the Continental company, and also is a brother of J. B. Duke.

W. R. Harris is second vice president of the American Tobacco company, and O. H. Payne is a director in both the American and Continental companies.

Sufferers from the Trust.

The charges that the trust is throttling competition and fixing prices without regard to supply and demand is based on strong testimony, it is said. It is declared that when the trust finds a retailer or jobber giving independent goods a chance it cuts off his rebate of 5 per cent or ceases to supply him at all. Howard Meyers of Kingston, N. Y.; M. T. Coffee of Fall River, Mass., and J. A. Woods & Co. of New Bedford, Mass., are said to be prominent among the concerns which have suffered at the hands of the trust.

The revenue law is said to have profited the trust at the expense of the consumer. Before the Spanish-American war the tax was 6 per cent, but was raised at that time to 12 per cent. The trust did not raise prices, but cut the weight of its goods. Jan. 1, 1902, the tax was reduced 2.4 per cent and the price of tobacco remained the same.

July 1 of this year the tax was reduced to the original 6 per cent basis, and at that time the trust lowered prices 2 per cent, but did not change the weight or quality of its goods. Sept. 15 prices were put back to the old basis.

"There is no better proof of the trust's ability to control the market," said a leading independent dealer last night. "It can cut or raise prices at will. By not reducing its prices to meet the reduced tax the trust has made $7,842,901."

Still another company which is believed to be a part of the trust is the United Cigar Stores company. Its leases are said to have been guaranteed by the trust and its losses, if any, are said to be protected by the trust. The independents are gathering evidence along this line, but are not yet ready to make public their findings.

Close Big Oregon Lumber Deal.

Portland, Ore., Oct. 27.—W. A. Avery and C. H. Green, Michigan lumbermen, have just completed a deal for the purchase of 22,000 acres of timber land in Lane county, Ore. The purchase price is said to be $300,000.

AMERICAN POSTING SERVICE

Secures an Injunction Against

Bill Posters' and Billers' Union No. 1

AS FOLLOWS:

UNITED STATES OF AMERICA.

STATE OF ILLINOIS, COUNTY OF COOK. } SS.

PLEAS, before the Honorable AXEL CHYTRAUS, one of the Judges of the Superior Court of Cook County, in the State of Illinois, holding a branch Court of said Court, at a regular term of said Superior Court of Cook County, begun and holden at the Court House, in the City of Chicago, in said County and State, on the first Monday, being the sixth day of October, in the year of our Lord one thousand nine hundred and two, and of the Independence of the United States of America, the one hundred and twenty-seventh.

Present:—The Honorable AXEL CHYTRAUS, Judge of the Superior Court of Cook County.
CHARLES S. DENEEN, State's Attorney.
E. J. MAGERSTADT, Sheriff of Cook County.

Attest: JOHN A. LINN, Clerk.

Be it remembered that heretofore, to-wit: on the 27th day of October, in the year of our Lord one thousand nine hundred and two, the same being one of the days of the October Term of the Superior Court of Cook County, the following among other proceedings were had in said Court and entered of record, to-wit:

(226,159.)
AMERICAN POSTING SERVICE, a Corporation, vs. BILL POSTERS' AND BILLERS' UNION NO. 1 OF CHICAGO, ET AL. } BILL FOR INJUNCTION.

RESTRAINING ORDER.

This cause, coming on to be heard upon the motion of the complainant for a temporary injunction as prayed in said bill, and the complainant having exhibited its sworn bill to the Court, and the Court having heard arguments of counsel and being fully advised in the premises, doth find that the complainant is entitled to a temporary injunction, and

IT IS, THEREFORE, Ordered, Adjudged and Decreed as follows:

That the said defendants, Bill Posters' and Billers' Union No. 1 of Chicago, and each and all of the respective officers and members thereof, and each and all of the defendants to said bill of complaint—viz.: James Martin, Tom Reynolds, J. J. McCormick, P. F. Murphy, James Lackie, William Jackman and Charles Hibbs, and each of them, and all other persons associated, combined or confederated with said Bill Posters' and Billers' Union No. 1 of Chicago or with said individual defendants above named or either of them, and all persons heretofore, now, or hereafter aiding, co-operating, or combining, or acting in concert with said defendants, or either of them, in committing the acts and grievances complained of in said bill of complaints, be, and they, and each of them, are hereby ordered and commanded to desist and refrain, and are hereby enjoined from in any manner, with violence or threats of violence, interfering with, hindering, obstructing, or stopping any of the business of the complainant, American Posting Service, or its agents, servants or employes, in the operation of its plant, works and its several bill boards in the City of Chicago, Illinois, and Cook County, Illinois; and from entering upon the grounds or premises of the complainant against its wish, for the unlawful purpose of interfering with, hindering, or obstructing its business in any form or manner; or from compelling or inducing, or attempting to compel or induce, by threats or intimidation of any sort, or by force or violence, any person to leave the employment of said complainant, or not to enter its employ if desirous of so doing; and from doing any unlawful act or thing whatsoever by any of the means or methods aforesaid in the furtherance of any combination or conspiracy or purpose to hinder, interfere with, or prevent the complainant, its officers or employes, in the free and unhindered conduct and control of said complainant's business; and from ordering, directing, aiding, assisting or abetting, in any manner, any person or persons to commit any or either of the acts aforesaid.

And the said defendants and each and all of them, and all persons heretofore, now, or hereafter associated, combined, or confederating with them, or either of them, now, or hereafter, are ordered and commanded to desist, and are hereby enjoined from congregating at or near the aforesaid respective plant or works and the several bill boards of the complainant, American Posting Service, with any purpose or in such manner as to intimidate, or obstruct, surround or impede, or in any manner calculated to intimidate, or for that purpose, any of the employés of the complainant, or any person or persons seeking employment from it, in going to, remaining at, or coming from the aforesaid respective premises of the complainant; and each and all of said defendants, and all persons heretofore, now or hereafter associated, combined or confederating with them, or either of them, are enjoined from in any manner interfering with or molesting any person or persons who may be employed by, or who may seek employment from said complainant, in the operation of its said business by any act of violence or any act calculated to intimidate such person or persons; and from in any manner interfering with the complainant in carrying on its business in said plant or works and about and around the said bill boards in the usual and ordinary way by and in the manner aforesaid.

And the said Bill Posters' and Billers' Union No. 1 of Chicago, and the several officers and members thereof, and the said individual defendants above named, and all persons heretofore, now, or hereafter associatd, combined, or confederated with them, or either of them, are, and each of them is, hereby restrained, enjoined, and forbidden, either singly or in combination with others, from picketing, guarding, obstructing, impeding, besetting, or patrolling the streets, alleys or approaches to the aforesaid several premises and bill boards of said complainant, or ordering the same to be done, for the purpose, or in such manner as to intimidate, coerce, by violence or threats of violence or abusive and indecent language, any of the employés of complainant from remaining or continuing in such employment, or for the purpose, or in such manner as to intimidate, coerce or induce, by violence or threats of violence, or abusive and indecent language, any person seeking employment of complainant from entering such employment; and from unlawfully intimidating, molesting or interfering by either of the means aforesaid with the employés of said complainant in going to and from their daily work of either the plant, works or the several bill boards of the complainant; and from interfering by either of the means aforesaid with any such persons being in the employ of the complainant, or because of their seeking such employment.

And it is further ordered that this order shall be in force and binding upon the said Bill Posters' and Billers' Union No. 1 of Chicago and all the officers and members thereof, from and after service of said order upon the President or Secretary thereof, by delivering to either of them a copy thereof, or by reading the same to either of them; and shall be binding upon each and all of the other defendants named in the bill of complaint from and after service of said order upon them by delivering them a copy or by reading the same to them; and shall be binding upon the defendants whose names are alleged to be unknown, from and after publication thereof by posting or printing they severally having knowledge of the allowance of this order; and shall be binding upon all defendants and all other persons whomsoever from and after the time they severally have knowledge of the allowance of this order.

And that said Bill Posters' and Billers' Union No. 1 of Chicago and all officers and members thereof and all the other defendants herein and all other persons whomsoever from and after the time they severally have knowledge of the allowance of this order be restrained from covering over and up the posters now on complainant's bill boards, and that they all be restrained from "killing" such paper and from damaging, injuring and destroying complainant's said several bill boards, wagons, horses and other property.

This order to continue in force until the further order of this Court.

STATE OF ILLINOIS, COUNTY OF COOK. } SS.

I, JOHN A. LINN, Clerk of the Superior Court of Cook County, in and for the State of Illinois, do hereby certify the above and foregoing to be a true, perfect and complete copy of a certain Order made and entered of record in said Court in a certain cause pending in said Court on the Chancery side thereof, wherein American Posting Service, a corporation, is complainant, and Bill Posters and Billers' Union No. 1 of Chicago, et al., defendants.

In Witness Whereof, I have hereunto set my hand, and affixed the seal of said Court, at Chicago, this 27th day of October, A. D. 1902.

[SEAL.] JOHN A. LINN, Clerk.

Once get your eyes on our fall hats and you'll prob'ly get 'em under their brims.

They're brimful of hat-magnetism.

Price-magnetism, too; $2, $3 and $4 for Derbies.

$2 and $3 for late fall styles in Alpines.

Qualities and styles that properly go with our Rogers-Peet suits and overcoats.

Fall and winter o'coats ways and means:

Our way: To guarantee your satisfaction.

Your means, anywhere from $12 to $60, obtains here the best of o'coat results.

F. M. ATWOOD,

The Rogers, Peet & Co. Clothing.

"ATWOOD BLDG." Cor. Clark and Madison Sts. We fill orders by mail.

Does Your Fountain Pen Work Like This? Do you have to shake and hammer it to get the ink down? Then it is not

The SWAN FOUNTAIN PEN

The Swan Fountain Pen starts writing the instant it touches paper, with a steady even flow of ink. The feed can be readily adjusted to meet the needs of the heaviest and fastest, or the slowest and lightest of writers. Every pen guaranteed to work perfectly.

MABIE, TODD & BARD, 94 State St., Stewart Bldg., Chicago.

COLLARS TRADE E&W MARK CUFFS SHIRTS THE BEST MADE.

HATS THE "BARNES" $3 and $4. CHAS. W. BARNES, CASH AND MONROE.

THE TRIBUNE—ACCURATE AND RELIABLE.

BAER PROPOSES PROFIT SHARING.

Sliding Scale for Miners Is Suggested in Arbitration Court.

UNION NOT RECOGNIZED.

President Mitchell, However, Is Treated with Cordiality by the Operators.

Washington, D. C., Oct. 27.—[Special.]—President Baer divided honors with John Mitchell, the labor leader, at the initial meeting of the anthracite coal strike commission, which met this afternoon and made considerable progress. President Baer suggested the adoption of the sliding scale, which he considered the true solution of the labor troubles in the mining region, and urged the adoption of the profit sharing scheme, which gave peace in the anthracite regions for years.

The contending parties agreed to the appointment of an auditor to determine the rate of pay of the miners which will be the basis of the settlement. It was agreed that the commission would meet at Scranton on Thursday at 10 a. m. to examine into the physical conditions in the mines and the mode of living by the miners.

Mitchell's Standing Defined.

President Baer and his associates declined to have President Mitchell appear before the commission as the representative of the united mineworkers, but did not object to his appearance as a representative of the anthracite coal strikers. President Mitchell informed the commission that he appeared in the capacity of representative of the strikers and not as president of the united mineworkers.

President Baer disabused the minds of the public that his was a divine right and that he was acting as the direct representative of the Almighty. This was when the question of visiting the upper and lower regions of the coal district was under consideration.

Baer from Lower Regions.

"I cannot speak for the upper regions, as I am in the lower regions," said Mr. Baer amid a peal of laughter from the large audience.

The coal operators declined again to recognize the union, and did not like the idea of having the investigation termed "an arbitration" of the matter, but they were given a bitter pill by Judge Gray, who said the question of arbitration had already been determined by President Roosevelt.

President Mitchell submitted the demands of the miners. The operators demanded that individual operators and the nonunion miners be given an opportunity to submit their cases before the commission.

President Mitchell was greeted cordially by the coal operators when he entered the room in which the meeting was held, and the operators not only cordially shook hands with him but chatted with him before the start appeared.

Good nature and good temper marked the meeting, and harmony prevailed throughout the entire session. This was in marked contrast with previous meetings, and it is a signal victory for John Mitchell, who has the respect and admiration of those who heretofore declined to treat with him.

Offer of Free Train Declined.

The commissioners declined the proffer of a special train by Mr. Baer. The exchange of views brought out the fact that the commissioners expect personally to pay all of their expenses, accepting no favors and relying on the government to reimburse them if so disposed.

The commission considers an inspection of the anthracite coal mines and an inquiry into the physical aspects of the coal mining business of great importance to an intelligent consideration of the questions that may arise. It was evident from the discussion today that while it is desired that the work proceed as expeditiously as possible, there will be no undue haste and plenty of time will be devoted to the work of investigating conditions in the mine regions. Not only will the members of the commission familiarize themselves with the work of coal mining but they will also inquire closely into the home life of the miners.

The proceedings today were informal in character. President Baer made it apparent at the outset that while the operators were willing to meet Mr. Mitchell half way in his efforts to present the miners' claims, he would not consent to any recognition of Mr. Mitchell as the representative of the united mineworkers, which organization Mr. Baer explained was controlled by miners of bituminous coal.

Fights for Union Recognition.

Once Mr. Mitchell fought hard to secure this recognition, by urging that two auditors, one to be selected by the mineworkers and one by the operators, should examine the books of the coal companies to secure rates of wages paid. He wanted an agreement with the coal operators which would permit of an auditor representing the miners to make this examination.

The result of the argument on this question was that both the coal companies and Mr. Mitchell will submit separate statements, giving such data as they have regarding rates of wages and any differences that may arise as to a correct interpretation of this information will be adjusted by an expert accountant to be appointed by the commission who will have access to the companies' books and pay rolls.

In Interstate Commerce Room.

The courtroom of the interstate commerce commission, in which the commission met, was fully equipped.

The coal operators and others present were: George F. Baer, president Philadelphia and Reading Coal and Iron company; E. B. Thomas, chairman board, Pennsylvania Coal company and Hillsdale Coal and Iron company; Alfred Walter, president Lehigh Valley Coal company; W. H. Truesdale, president Delaware, Lackawanna, and Western railway company; David Wilcox, vice president Delaware and Hudson company; John B. Kerr, vice president Scranton Coal company and the Elk Hill Coal and Iron company; James H. Torrey, attorney for the Delaware and Hudson company, and Francis I. Gowen, attorney for the Lehigh Valley Coal company; President Mitchell, John Fahay, district president United Mineworkers' union, and Walter Edward Boyle.

Mr. Mitchell was given a seat beside Mr. Wilcox of the Delaware and Hudson, and the two men conversed as if they had been friends for life until the court put in an appearance.

When the commission entered the room all present rose, and Judge Gray, the chairman of the commission, announced the purpose of the meeting, and invited suggestions as to the mode of procedure. Then Judge Gray announced that the commission had assumed to make such arrangements as would meet the convenience of those interested, and that he would be glad to hear suggestions first from those who "may be regarded as the pursuers in this matter, the miners."

President Mitchell arose. There was a profound silence and a craning of necks. Every one present was anxious to see and hear the labor leader who had forced the anthracite coal owners to arbitrate the questions involved in the controversy.

Tells Desires of the Workers.

John Mitchell paused a moment as if hesitating to speak. He was apparently embarrassed, as he is not accustomed to making public addresses, but when he spoke it was in a well modulated voice. His enunciation was clear and he spoke slowly, weighing every word. In response to the suggestion of Chairman Gray that the miners make a statement of their demands, that the operators respond to these, and that the miners be given an opportunity to submit a rebuttal, Mr. Mitchell then read the demands of the miners.

Ready Mr. Mitchell said that the demands formulated by the Shamokin convention were:

"An increase of 20 per cent in wages to employés performing contract or piece work, a reduction of 20 per cent in the hours of salaried employés, coal to be paid for by weight, wages and conditions of employment to be incorporated in an agreement, together with a satisfactory method of settling grievances that may arise from time to time, in order that strikes might be unnecessary."

Mr. Mitchell never faltered. When he had finished President Baer arose.

"To avoid any trouble that might arise in the future," impressively said the man whose word has raised the price of coal 50 cents a ton, "I wish to state we have no objection to the recognition of Mr. Mitchell as the representative of the miners of the anthracite region, but we cannot agree to recognize Mr. Mitchell as the president of the United Mineworkers, because that is a bituminous coal organization, and we could not consent to have Mr. Mitchell go on record before the commission as the representative of that organization."

When President Baer concluded his statement Mr. Mitchell arose. He apparently appreciated the eloquence of a long pause before speaking, and did not reply to Mr. Baer for a full minute.

Speaks for the Individuals.

"I am here in the capacity of the representative of the miners of the anthracite coal regions and not as president of the united mineworkers' union," impressively said Mr. Mitchell, and the audience breathed a sigh of relief, for it was feared President Mitchell would be removed from his commanding position in the case.

Previous to this time Mr. Mitchell had suggested that it would require until Monday to make a statement of the miners' case. Judge Gray at first proposed that, as there would probably be a large mass of figures submitted, it might be easier to have two accountants go over the books of the companies, one to be selected by the miners and one by the operators. The only books necessary to examine would be those showing rates of pay.

Later Judge Gray modified his proposal so both sides should submit their figures and then one auditor could be appointed by the commission to go over the different statements and reconcile any differences, thus avoiding any controversy.

This did not quite satisfy Mr. Mitchell, but Mr. Baer was willing to accept such an arrangement and the commission thought it fair.

Mr. Baer offered to have his clerks give Mr. Mitchell all desired information regarding rates of wages, but when Mr. Mitchell requested the commission to call upon the interstate commerce commission for any information interesting both sides Mr. Baer laughingly expressed the hope such information would be confined to the coal strike question.

"Yes," said Judge Gray, "we do not want any information about the northwest fisheries."

Then it was that the commission resumed the discussion of plans for visiting the coal mines and Judge Gray asked for suggestions as to where they should begin, whether in the northern section or southern. "I cannot speak for the upper regions," said Mr. Baer, and pointing downward he added, "I am in the lower regions."

FINAL SCRIMMAGE IN COURT BEFORE GIVING PEACE BOND.

Ginsburg and Sanderowitz Families Air a Bitter Feud Before Justice Wolff, Then Have a General Fight.

Warfare between the Ginsburg and Sanderowitz families culminated in a pitched battle in Justice Wolff's courtroom yesterday afternoon. Before Constable Deegan could bring the combatants to order Isaac Ginsburg was suffering from a contusion on the head and cuts about the face and mouth, and several of the women of both families were injured.

The trouble began when the Ginsburgs say Mark Sanderowitz deserted his wife, Beckie Ginsburg Sanderowitz, after making over all his property to his brother, Isaac Sanderowitz. The wife went to live with her father's family. Then Isaac Sanderowitz, complaining that Morris Ginsburg, Beckie Sanderowitz's brother, and Biuma Ginsburg, her sister, were threatening him, swore out warrants before Justice Wolff.

The Ginsburgs retaliated by having Isaac Sanderowitz arrested on a charge of embezzlement. Both cases came up for a hearing yesterday and several of the Ginsburgs were put under bonds to keep the peace.

Both parties had moved to the clerk's desk to sign bonds when the general encounter took place. Annie Sanderowitz had a hard, heavy object in her hand, and, after an exchange of words with Isaac Ginsburg, she struck him on the head with it. Ginsburg knocked Miss Sanderowitz down and the scrimmage was on.

Sorority to Meet in Evanston.

Delegates to the fourteenth annual convention of the Alpha Chi Omega sorority will assemble in Evanston today, and tomorrow morning the business sessions will begin, continuing till Saturday. The sessions are to be held in the sorority rooms in Willard hall.

COLISEUM DECORATED FOR HORSE SHOW, THE ARENA, AND SKETCHES MADE ON OPENING NIGHT.

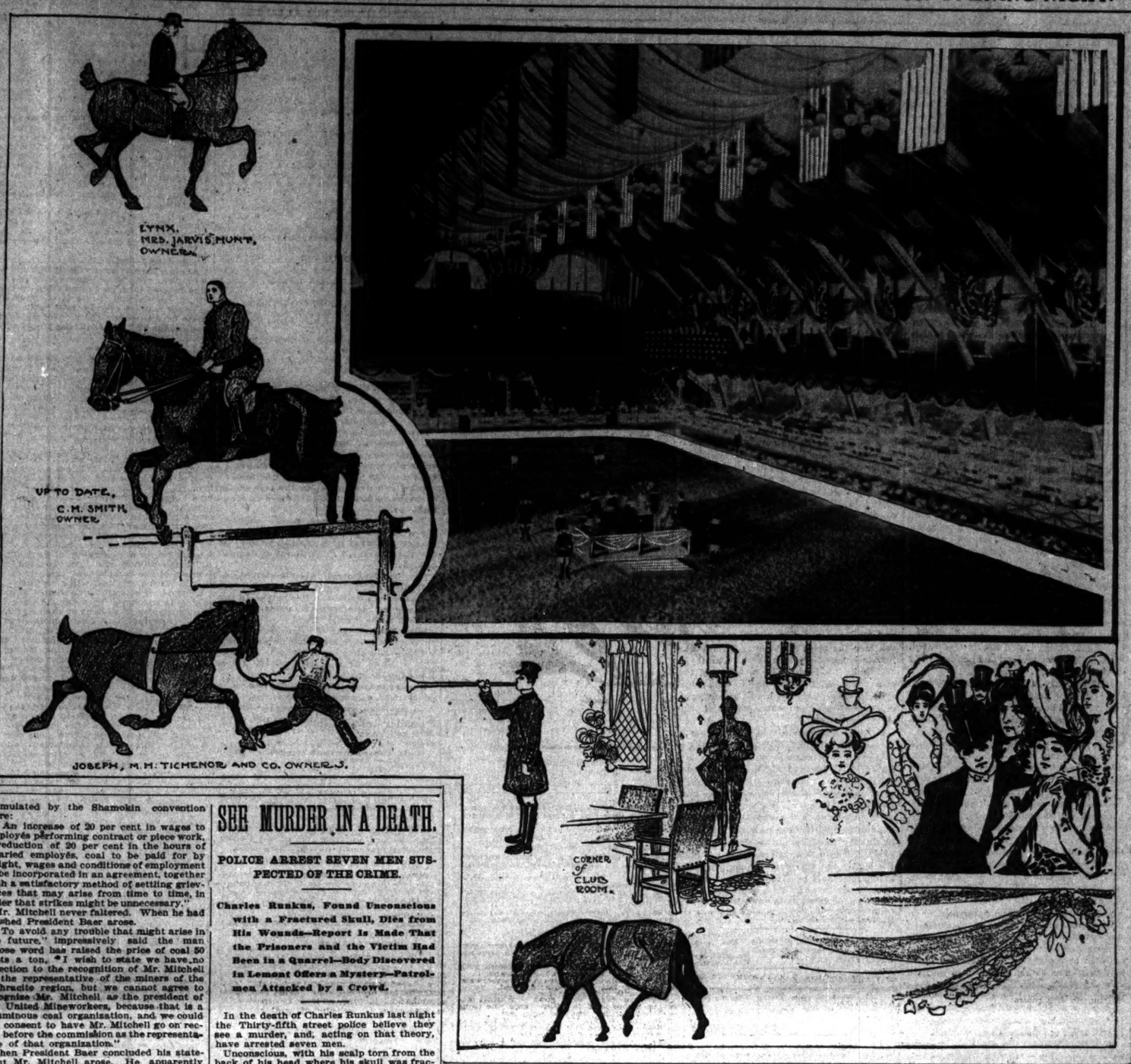

SEE MURDER IN A DEATH.

POLICE ARREST SEVEN MEN SUSPECTED OF THE CRIME.

Charles Runkus, Found Unconscious with a Fractured Skull, Dies from His Wounds—Report Is Made That the Prisoners and the Victim Had Been in a Quarrel—Body Discovered in Lemont Offers a Mystery—Patrolmen Attacked by a Crowd.

In the death of Charles Runkus last night the Thirty-fifth street police believe they see a murder, and, acting on that theory, have arrested seven men.

Unconscious, with his scalp torn from the back of his head where his skull was fractured, and bleeding from several wounds on his body, Runkus was found in the rear of 3325 Fisk street Sunday evening by James Salavitz, a saloonkeeper at that number.

Salavitz carried the man to the rooms of Ignats Rutkuse on the second floor of the building, but a physician was not summoned until last evening. Before the doctor arrived Runkus died. The body was taken to Jana's undertaking rooms, Twenty-ninth and Butler streets.

According to the police Runkus went to Rutkuse's rooms on Sunday, where he met the seven men who have been arrested. The prisoners are Rutkuse, Frank and Joseph Wakeus, Joseph Bormoth, Charles Runkus, brother of the dead man; Thomas Barmieth, and John Aukszaski. They are locked up at the Thirty-fifth street station. Salavitz says the men were drinking and in the evening he heard them quarreling.

Runkus was 34 years old and a laborer. He lived at 3321 Mossprait street. He left a wife and four children.

Murder Mystery in Lemont.

The police of Lemont are working on a murder mystery. John Venderski, employed in the stone quarries at Lemont, was found dead in the rear of his home in the village yesterday morning, his skull being fractured.

When found his body was balanced on the ledge of an abandoned quarry, face downward. Six feet away were traces of a struggle, and this fact, with a scream which his wife said she heard in the night, inclines the police to believe that he was lured to the place, murdered, and thrown into the quarry.

The man was seen about 9 o'clock Sunday evening by several friends, and appeared to be in good spirits. He was then on his way home.

Crowd Attacks Policemen.

In arresting J. H. Moody, 3525 Dearborn street, Policemen O'Rourke and Linankugal of the Stanton avenue station were attacked by a crowd and were forced to draw their revolvers and use their clubs in defense. Moody was charged with shooting Miss Elisabeth Robertson, who was wounded twice in the right arm, and taken to Provident hospital.

Many people were attracted by the shooting, and they resented the interference of the police. The crowd suddenly attacked the police and there was a free for all fight, the policemen retaining their hold on their prisoner and fighting the crowd. They finally threatened to shoot any one who raised his hands. Reinforcements then arrived from the station and dispersed the crowd.

NEW CHURCH IN PHILIPPINES.

Native Catholics Renounce Allegiance to Papal Authority—First Mass by Bishop Aglipay.

MANILA, Oct. 27.—The Catholic church of the Philippines was inaugurated here today. Mass was celebrated, and Bishop Aglipay, the leader of the movement, delivered an address in which he renounced allegiance to the papal authority. He said the new church would maintain the religious forms of the Roman Catholic church.

Aguinaldo has been named as a lay official. He did not attend the inaugural ceremony on account of illness, but sent a letter approving the movement.

The first announcement of the dissenting church in the Philippines was contained in a manifesto dated Aug. 10. Father Aglipay, a native priest, who had been excommunicated by the Catholic church, was appointed bishop of the new church. Fourteen junior bishops and a large lay council were also named.

BANDITS TAKE CHINESE TOWN.

Russian Troops Sent from Kharbin to Recapture City in Central Manchuria.

ST. PETERSBURG, Oct. 27.—A dispatch received here from Kharbin, a Russian town on the Manchurian railroad, 615 miles from Port Arthur, says that the town of Bodune, Manchuria, has been captured by bandits and that Russian troops have been sent to its relief.

GOV. YATES' FEVER HIGHER: MAXIMUM 103 1-2 DEGREES.

Physician in Attendance Says It Will Be Some Days Before Disease Can Be Diagnosed—Not Believed Typhoid.

Springfield, Ill., Oct. 27.—[Special.]—The fever with which Gov. Yates was stricken yesterday reached a maximum of 103½ degrees today.

This is a half degree higher than the maximum of yesterday. As a result, considerable alarm was occasioned to members of the executive household and to the intimate friends of the governor who were aware of the state of affairs.

In spite of the tenacity of the fever, Dr. L. C. Taylor, the governor's physician, gives assurance that no immediate cause for alarm exists. It will be impossible, until a lapse of two or three days, he says, to diagnose the case with any degree of certainty. While the symptoms indicate malarial fever, or possibly typhoid, it is not certain at this time that he is suffering with either of these ailments. The attack, in the physician's judgment, was too abrupt for typhoid, although it is possible that the case may develop into that disease before running its course.

Early this morning the condition of the governor was such as to arouse hopes of a speedy recovery. The fever, which had reached 103 degrees Sunday afternoon, had dropped several degrees. The patient was resting comfortably and himself expressed anticipation of an early recovery. Before noon, however, his temperature began to rise. Dr. Taylor had made frequent visits to the sick chamber, but at 3 o'clock he was summoned again. Upon arrival he found the patient's temperature registered 103½ degrees, a half degree higher than at any previous time.

Later in the afternoon the governor's temperature began falling again and the pulse was much stronger. At 8:30 o'clock in the evening Dr. Taylor made his fifth visit of the day. At that hour the governor's temperature had fallen to 101½ degrees. He was fairly comfortable and it was decided to permit him to rest the remainder of the night.

Discussing his patient's condition, Dr. Taylor said: "The condition of Gov. Yates is not serious; it is not even dangerous. Nor do I believe that it will develop into anything serious or of long duration. It is impossible, this early in the attack, to state positively whether the attack is malarial or typhoid, or either. It will require at least two or three days to accurately diagnose the case."

CLOSE CALL FOR FRANZ JOSEF.

Austrian Emperor Jumps from His Carriage to Avoid an Accident While Riding in Vienna.

[BY CABLE TO THE CHICAGO TRIBUNE.]

VIENNA, Oct. 27.—Some excitement was created here today by a report that Emperor Francis Joseph had been injured in an accident. An investigation showed that while the emperor was driving in his carriage the horses became restive. The emperor jumped from the carriage and walked to the Hofburg. He was not injured.

COAL SUPPLY FOR VESSELS.

Madagascar Comes with Two Thousand Five Hundred and Forty Tons of Fuel for Shipping Craft.

The arrival of the steamer Madagascar with 2,540 tons of steam coal yesterday insures a steady supply for vessels of the Chicago fleet for some time. The Madagascar was the first boat with eastern coal to reach Chicago in several weeks, and for some time the supply of vessel fuel has been threatened with exhaustion. The Madagascar's cargo, which was loaded at Fairport, is consigned to the Pittsburg Coal company.

LIBERALS USE IRISH PLAN.

OPPONENTS OF EDUCATION BILL TRY TO BLOCK PARLIAMENT.

British Ministry Now Expects to Pass the Objectionable Measure Long Before Christmas — This May Explain Why Chamberlain Plans His Journey to Africa — King Edward Holds a Brilliant Review of the Foot Guards.

[Copyright: 1902: By the New York Tribune.]
[BY CABLE TO THE CHICAGO TRIBUNE.]

LONDON, Oct. 28, 3 a. m.—The liberals have been so unsuccessful in mustering full strength against the education bill that they reluctantly decided yesterday to reinforce the Irish in the attempt to waste the time of the house on side issues not connected with the measure for which the autumn session is held. Sir Henry Campbell-Bannerman has not led them with spirit, and Sir William Vernon Harcourt and James Bryce are the only men in the front bench who appear to be in sincere earnest in offering resistance to the bill which has been so violently denounced by nonconformist ministers. The unionists are now forecasting a rigorous application of the closure to shorten the session.

Comment in the lobbies on Chamberlain's journey to Africa is that it indicates Balfour's confidence in the passage of the education measure long before Christmas, owing to the weakness of the opposition; otherwise he could not have spared his chief lieutenant. Mrs. Chamberlain, being intensely interested in her husband's work, will accompany him.

King Inspects the Foot Guards.

The coronation aftermath flamed up with an expiring gleam of scarlet at the review of five battalions of the foot guards. The sixth battalion did not arrive in time to make a complete muster of the guards who had served in south Africa in the frontal attacks under Methuen at Graspan and Modder river, in the long forced march from Kimberley to Bloemfontein, Pretoria, and Komati Poort, in tightening the cordon around Prinsloo and guarding the blockhouse lines on the Orange and the Vaal. There were nearly 4,000 veteran grenadiers, Scots, and Coldstreams massed in the horse guard parade, and they represented the entire fighting army of over 250,000 men. The king inspected the ranks and thanked the officers and men for their patriotic service, while the queen, behind him, looked on and smiled. The review was a representative act, like the inspection of the guards on the same parade ground by Queen Victoria after the Crimea, and the entire army was thanked in one instance, as in the other, for the fortitude, gallantry, and cheerfulness with which the arduous work had been done. It was a splendid spectacle, with solid masses of scarlet flashing under the dull gray London sky, and the background was shadowed with pathos, for among the reservists and discharged soldiers drawn up behind the battalions were men on crutches and cripples without leg or arm.

Titled Society at a Wedding.

There was a full muster of titled society at the wedding of the Hon. Henry Anson and Lady Audrey Ryder at St. Mark's church, North Audley street, since the bride and bridegroom were related to scores of great families. Eight bridemaids in white satin wore white beaver hats adorned with tea roses and chiffon, and two little train bearers reproduced the colors of the bridegroom's regiment, in green coats faced with buff, and white silk breeches. A unique feature of the ceremony was a hymn sung to music composed by one of the bridemaids.

Marie Tempest was greeted by a great company of admirers last night at Wyndham's theater, where, after a successful run at the Duke of York's theater, "The Marriage of Kitty" was reproduced. This play, written for her by Cosmo Gordon Lennox, admirably suits her nimble wit and saucy coquetry and enables her to repeat her recent success as Becky Sharp.

H. V. Esmond's play, "My Lady Virtue," was produced before a friendly audience at the Garrick theater with a cast of seventeen players, among whom Violet Van Brugh, Eva Moore, Arthur Bourchier, Dawson Milward, and Mrs. Charles Calvert had the best parts. Two country houses in a small English hunting center were represented in the staging. The play was received with every mark of favor. I. N. F.

FORGES TITLES OF NOBILITY.

Citizen of Prague on Trial for Wholesale Dealings in Bogus Certificates of Aristocratic Birth.

[BY CABLE TO THE CHICAGO TRIBUNE.]

Vienna, Oct. 27.—Alois Muller von Mildenberg, aged 64 years, is on trial at Prague charged with wholesale forgeries of bogus titles of nobility. Twenty-three separate charges have been brought against him, involving hundreds of forgeries of state documents, rescripts of emperors, and certificates of birth, marriages, and deaths. His clients included many well known officials and private citizens. The accused's operations extended over ten years, and it is believed he obtained large sums of money. In one case he demanded a fee of $16,500.

TURKS INVADE BRITISH SOIL.

Sultan Informed That His Soldiers Must Be Removed from Territory Near Aden.

[BY CABLE TO THE CHICAGO TRIBUNE.]

CONSTANTINOPLE, Oct. 27.—Sir Nicholas O'Conor the British ambassador, has informed the porte that Turkey's troops have advanced into British territory near Aden, and that unless they are withdrawn Great Britain is bound to expel them. A ministerial commission deliberated on the question on Tuesday. The second dragoman of the British embassy has started for Aden. A boundary commission is now delimitating the Anglo-Turkish frontier.

POPE'S PHYSICIAN IN DANGER.

Dr. Lapponi Suffering from Appendicitis and Will Undergo an Operation Today.

ROME, Oct. 27.—Dr. Lapponi, the pope's private physician, is suffering from appendicitis and the pontiff is much distressed. Dr. Mazzoni, who operated on the pope for a cyst about two years ago, is attending, and will perform an operation tomorrow.

In referring to his physician's illness the pope exclaimed:

"I hope that Dr. Lapponi's constant prediction that he would die before me will not be fulfilled."

MUST PAY $10,000 DAMAGES.

Lady Henry Gordon-Lennox of England Found Guilty of Libeling Her Niece, Miss Dora Neale.

LONDON, Oct. 27.—The libel suit of Miss Dora Neale against her aunt, Lady Henry Gordon-Lennox, has been settled out of court. The charges have been withdrawn and Miss Neale is to receive $10,000 in addition to the costs. Miss Neale charged that her aunt had made remarks which were a reflection on her character.

American in London Held for Murder.

LONDON, Oct. 27.—George Chapman, who came from America in 1890, and who is now the landlord of a Southwark saloon, was arraigned at a police court today charged with having poisoned a young woman who had lived with him as his wife. It transpired that this was the third woman who had died within five years in houses owned by the prisoner.

BALFOUR YIELDS POINT TO IRISH.

British Premier Permits Night Discussion of Affairs in Ireland.

DUE TO A COMPROMISE.

William O'Brien Denounces the Government for Enforcing Crimes Act.

[BY CABLE TO THE CHICAGO TRIBUNE.]

LONDON, Oct. 28, 3 a. m.—By a friendly agreement between Premier Balfour and the Irish leaders in parliament, William O'Brien was enabled to discuss Ireland's grievances in the house of commons last night.

The nationalist members are jubilant over what they claim to be Premier Balfour's "climb down" from his refusal to grant a day to discuss the proclamation of the crimes act. Blocking motions to prevent such discussion were set up last week by unionist members, but, through government influences these motions were withdrawn, thus permitting Mr. O'Brien's motion of last night.

Plan to Save Time.

According to the Standard of this morning this arrangement was the result of a friendly understanding between the government and the Irish party. Whether this is correct or not, it is quite apparent that the government has arrived at the conclusion that it would be a saving of time to permit the Irish debate.

The Times admits that the blocking motions were removed by government influence, and claims that this concession by Mr. Balfour is a different thing from acceding to the Irishmen's "demand" for a day to discuss coercion. The paper adds:

"The truce to which the government has assented is not ended, and blocking notices will probably be replaced and made to cover the whole field of Irish politics."

O'Brien Attacks Wyndham.

Mr. O'Brien argued that the harsh administration of this act was endangering the peace of Ireland. He accused the chief secretary for Ireland, Mr. Wyndham, of employing England's power to enable the territorial magnates of Ireland to play their own game. He contended that Dublin was much more peaceable than Birmingham and said the Irish were prepared to make generous terms with the landlords if the latter would act as Irishmen instead of posing as "countryless, half caste, Anglo-Irish ectoroons."

Wyndham Defends Himself.

Other Irishmen having spoken, Mr. Wyndham, in defense of the government, said illegal intimidation must be suppressed, and, although he disliked to use military terms, he declared that "pending the settlement of peace between the contending forces the fighting must go on," a statement which excited a fresh outburst, the nationalist members shouting "a foolish observation" and "we accept the challenge," etc.

Mr. Wyndham continued by citing numerous cases of boycotting, and concluded his speech by declaring it was hopeless to persuade parliament to deal with the land question while this system of intimidation prevailed.

Sir Henry Campbell-Bannerman blamed the government for refusing facilities for the discussion of Irish matters, and declared that Mr. Wyndham had failed to justify the enforcement of the crimes act. He said that after ten years of resolute government Ireland had "a crimes act for its magna charta and a Sergeant Sheridan as the embodiment of law and order."

The house then divided on Mr. O'Brien's motion, which was defeated by 215 votes to 121.

Redmond Explans Parnell Fund.

New York, Oct. 27.—John E. Redmond of the Irish parliamentary party made a statement today concerning the funds collected first to buy the Parnell estate, and, when that plan fell through, to erect a Parnell monument. In a letter to the Irish Times, Mrs. Dickinson, a sister of Charles Stewart Parnell, demanded an accounting from Redmond. A London dispatch on Saturday last said that Mrs. Dickinson had made public all the correspondence she had with Mr. Redmond on the subject. Mr. Redmond's statement today is as follows:

"The funds collected by Lord Mayor Tallou and myself never at any time passed through my hands. They went to the Parnell monument committee in Dublin, and have been invested in government stock for the treasurers of that committee by the most eminent stock broker in Dublin, Mr. James McCann.

"So far as I know, the only actual expenditure has been in the purchase of a bronze bust of Parnell, which was required by the sculptor who is making the monument, and in the purchase of the Avondale library.

For a Parnell Memorial.

"These funds were collected for the purpose of creating a memorial to Parnell. This memorial was to consist of a monument in the streets in Dublin, and, if possible, the purchase of the Mansion house of Avondale, to be held for the nation, much as Washington's birthplace is at Mount Vernon. At the sale of the estate two years ago the committee bid for the house, but were outbid by a Dublin butcher, who bid for the whole estate, including the house. It afterwards transpired that he was acting in unison with John Parnell, and that he paid the latter $10,000, in addition to the $40,000 paid as the price of the estate.

"It being no longer possible to purchase the house, the committee made a contract with Augustin St. Gaudens to build the monument. There has been some regrettable delay, but the model is now complete, and Mr. St. Gaudens is coming here tomorrow to show it to me. I hope the work will now proceed rapidly and that the monument will soon be in its place. The funds at hand are not enough to complete the payment for the monument, but there will be no difficulty in obtaining the necessary balance when required."

ATTACK ON URIBE - URIBE.

Colombian Forces Engage the Insurgents in Battle Near City of Santa Marta.

COLON, Colombia, Oct. 27.—According to news received at Cartagena yesterday forces of the government were then attacking Gens. Uribe-Uribe and Castillo, who were holding a position on the river Frio, near Santa Marta. Gen. Marjarres has proceeded with all speed from La Cienaga to the rebel position on the river Frio. His command consists of 2,000 men. He is believed to have engaged the enemy, and it is reported in Cartagena that the fight was most sanguinary and that there were heavy casualties on both sides.

BOERS ESCAPE ENGLISH MOB.

Kritzinger, Fouche, and Joubert Excite Anger of the Crowd After Speaking at Cambridge.

LONDON, Oct. 27.—The Boer commanders, Kritzinger, Fouche, and Joubert, after addressing a meeting at Cambridge tonight, had a narrow escape from the angry crowd of people that had listened to their speeches.

Kritzinger was obliged to scale a wall to get away, while the others were escorted to their hotel by the police.

Gen. De Wet will sail for south Africa on Nov. 1. He says Gens. Botha and Delarey will make a tour of the United States, as originally planned.

China Takes a New Step.

TIEN TSIN, Oct. 27.—Yuan-Shi-Kai, governor of Pe-Chi-Li province, has been appointed minister of commerce of the Chinese empire. He will have supreme control over mines, railroads, telegraphs, and commercial matters, and greater power than any viceroy has ever possessed.

The Tribune.

FOUNDED JUNE 10, 1847.

TERMS OF SUBSCRIPTION.

BY MAIL IN ADVANCE.

Postage paid in the United States (outside of Chicago city limits) and in Canada and Mexico.

Daily, without Sunday, one year	$3.00
Daily, without Sunday, six months	1.50
Daily, without Sunday, three months	.75
Daily, without Sunday, two months	.50
Daily, without Sunday, one month	.25
Daily, with Sunday, one year	5.00
Daily, with Sunday, six months	2.50
Daily, with Sunday, three months	1.25
Daily, with Sunday, one month	.50
Sunday issue, one year	2.00
Sunday issue, one month	.25

Give postoffice address in full, including county and state.

Remit by express, money order, draft, or in registered letter, at our risk.

BY CARRIER, IN THE CITY.

Daily, single copy	2 cents
Sunday, single copy	5 cents
Daily, per week	12 cents
Daily and Sunday, per week	17 cents
Daily, per month	50 cents
Daily and Sunday, per month	75 cents

NEW YORK—164 WORLD BUILDING.
WASHINGTON—40 WYATT BUILDING.

Persons wishing to take "The Tribune" by carrier may order it by postal card or telephone—Central 667. When delivery is irregular make complaint.

DOMESTIC POSTAGE—Twelve pages, 1 cent; 16 to 24 pages, 2 cents; 28 to 40 pages, 3 cents; 44 to 56 pages, 4 cents; 60 pages and over, 5 cents.
FOREIGN POSTAGE—Twelve pages, 2 cents; 16 pages, 3 cents; 24 pages, 4 cents; 32 pages, 5 cents; 40 pages, 6 cents; 44 to 48 pages, 7 cents; 48 to 56 pages, 8 cents; 60 pages and over, 9 cents.
Note—The laws of the postoffice department are strict, and newspapers insufficiently prepaid cannot be forwarded.

SOCIETY MEETINGS.

GARDEN CITY LODGE NO. 141, A. F. & A. M. —Emergency communication Tuesday, Oct. 28, at 1:30 p. m., to conduct the funeral services over the remains of our late brother, Herbert A. Rogers. Services will be held in Consistory hall, 18th floor Masonic temple. Members and friends are requested to attend.
NELSON M. LAMPERT, Master.
GEORGE A. VAUPELL, Secretary.

TUESDAY, OCTOBER 28, 1902.

Lawyers and License Taxes.

A correspondent who is a real estate man is in favor of the proposition that lawyers shall pay a license tax to the city, as do the men in his business. He says the lawyers have taken away from the real estate men nine-tenths of their business, and he cannot see why they should go untaxed. There is a difference between the status of the lawyer and the real estate man. The lawyer is an officer of the court. He is, technically at least, a part of the judicial department of the state. He is privileged from arrest while attending, going to, or returning from court. The judges can disbar or suspend him. It is presumably beyond the power of a municipality to impose a license tax on officers of courts of justice. It might with almost equal propriety require judges to pay license taxes. It is true that there are many men who have been admitted to the bar and taken the customary oath to support the constitution of the United States and that of Illinois who do little or no strictly legal business. There are some possibly who differ from real estate men in name only. It does not seem altogether fair that they should go untaxed while real estate men are taxed. But it is not easy to discriminate as regards license fees between men who belong to the same profession. If lawyers are taxed as lawyers, all must be taxed. But how can the city require practicing attorneys to whom it does not give the right to practice, and from whom it cannot take away the right, to pay license fees?

BOSTON NEWSPAPER CHANGES.

Mr. Frank A. Munsey, the magazine publisher, is coming to the front rapidly as a newspaper publisher. He first entered the newspaper field by purchasing the New York News and shortly thereafter added to his properties the Washington Times and Washington Evening Times. Having obtained a foothold in the financial and political centers of the country he has now secured another in the center of "culchah" by purchasing from Mr. Stephen O'Meara the capital stock of the Boston Journal and all its tangible property, including the new building. Mr. O'Meara parts with his property, but at Mr. Munsey's request will remain in charge of the paper for an indefinite time.

The transfer has made a decided sensation in newspaper circles of "the Hub." Already it is reported there that another New Yorker is in the field negotiating for another Boston paper. It is surmised the other paper may be the Advertiser, that the deal will be completed when it moves into its new offices, and that it may reduce its price and issue a Sunday edition. Should it be true that this old, conservative paper is about to do anything of the kind the leopard need not despair of changing his spots or the Ethiopian his skin. It is also intimated that Mr. Foss, candidate for congress from the Back Bay district on the republican ticket, desires to buy a paper. The Advertiser is silent as to any stories about itself, but says Mr. Munsey's "advent here may be but the first step leading to other New York men acquiring Boston newspapers."

Mr. Munsey has made good, reliable newspapers out of the New York News and Washington Times, and there is little doubt he will do the same for the Boston Journal, and also improve it as a newsgetter. As his other papers pay comparatively little attention to politics, it may be inferred that the Journal will in the future also give less space to that subject. The new owner will bring to it high ideas of morality, dignity, and responsibility, as he has to his other papers. As is said in the public announcement of the transfer: "He will enforce his theories by all the means that the world affords for the achievement of superiority in the news, the literary, the artistic, and the mechanical aspects of a daily newspaper."

RECOGNIZING JUDICIAL SERVICES.

The county board and not the legislature fixes the compensation of the county judge and probate judge. Yesterday it voted that the salary to be attached to each of the offices after next month shall be $10,000 a year. This will make the salary equal to that given the circuit and superior judges by the last general assembly. The county board had to make the increase this month or next, for new terms, during which salaries cannot be raised or lowered, will begin on the first Monday of December.

The work devolving on the county and probate judges of this county has increased more rapidly than that of other judges. Their positions are peculiarly responsible and laborious. Had it been possible to do so larger salaries should have been voted before this. Judges Carter and Cutting have fully earned the increased salaries they are to receive, and the county board would have recognized that before this time had it been able to do so.

A more flattering recognition of the value to the public of the services of Judges Carter and Cutting is the fact that each of them is running without opposition. They have been such acceptable public servants that the republicans renominated them unanimously and the democrats accepted them with almost equal unanimity as the best men for their places. Their judicial offices have been taken out of the arena of partisan politics.

There has been no dissenting voice in this community as to the propriety of reëlecting Judges Carter and Cutting. Even the men who usually growl when the salaries of men in public offices are raised will not find fault with the increased pay voted to two hard working judges. The county board has done no more than its duty. The people are resolved to keep two good men where they are and they should be decently paid.

CHICAGO AND TUBERCULOSIS.

The ways of Providence are said to be past finding out. What shall be said, then, of the ways of men? Here we have in Chicago a disease called tuberculosis. No other disease, except, perhaps, pneumonia, which is often complicated with tuberculosis, claims so many victims. Yet, as was shown in yesterday's TRIBUNE, a tubercular patient has the utmost difficulty in securing hospital accommodations in this city. Six hospitals, at most, are willing to receive him, but even they receive him usually with reluctance. Is this a comprehensive and far sighted way of handling a disease which demands especially serious attention?

The state conference of charities said that Illinois ought to have a state sanatorium. No doubt the conference was right. In Germany, under compulsory insurance laws, millions of marks have been spent in the establishment of sanatoria under state supervision. Illinois, without compulsory insurance laws, will have to establish sanatoria at its own expense. Tuberculosis is injuring society in its most vital part. It is taking men and women in their prime. Thirty-five per cent of the people who die of tuberculosis are from 15 to 34 years old. Twenty per cent are from 35 to 54. We cannot afford to have our fellow citizens dying off at an age when they are most useful to us. Further than that, leaving our dear fellow citizens altogether out of consideration, we cannot afford to allow ourselves to be exposed to daily danger from a disease which is as insinuating as it is relentless. Chicago must have hospital accommodations for consumptives. Illinois must have sanatorial accommodations for them. Tuberculosis must be fought, checked, and finally eradicated. Here is the great medical and sanitary duty of the near future.

It is not only in hospitals and sanatoria, however, that progress will be made. Private life will be regulated. As a beginning it would be well to take a kind of life which is half way between the private and the public spheres. Hotels, especially in health resorts, have long been breeders of consumption. A guest in the last stages of tubercular disease vacates his room. A new guest, who is, perhaps, in fairly sound health, takes that room and makes use of the same unchanged, undisinfected carpets, hangings, and bed. This is negligence of an effectively criminal kind. All rooms used by consumptives should have hardwood floors and glazed walls capable of being washed down. The bedding should all be as washable as the sheets and the pillow cases. In such precautions only will safety be found. What is true in hotels is partially true in private homes. All cases of tuberculosis will have to be registered, and all tubercular persons will have to be under continuous observation. Society will get earnest about this matter, and when it gets earnest it will do what scientists say it can do. It will treat tuberculosis as the United States military authorities at Havana treated yellow fever. It will adopt rigorous preventive measures. It will bring the disease to a dead halt.

Not Illinois alone but the United States as a whole, and, in fact, the confederated world, is concerned in the anti-tuberculosis crusade. The international tuberculosis congress at Berlin was not a love feast of curious, irrelevant savants engaged in projects like squaring the circle or discovering the inhabitants of Mars. It was a quite different thing from that. It was a common council of the human race devising plans against an enemy long regarded as invulnerable but now found out to be open to attack. The peace conference at The Hague was not more impressive. War slays its thousands but consumption its tens of thousands. The prevention of war is on the plane of the ideal. The prevention of tuberculosis is on the plane of the feasible. The world, the United States, Illinois, Chicago, all have their several duties in changing this feasible into the actual.

ELIZABETH CADY STANTON.

The names of Elizabeth Cady Stanton and Susan B. Anthony, long time friends and coworkers, will always stand out most conspicuously in the history of the female suffrage movement and reforms for the betterment of the condition of woman in this country. Death has now dissolved this partnership of industry, determination, and enthusiasm. In any comparison of these two remarkable women Mrs. Stanton appears the abler, as Miss Anthony herself probably will concede.

The broad distinguishing mark between them is their environment. Miss Anthony always has been a single woman, and has thus been able to devote her ability to the cause of female suffrage with no family cares to claim her attention. Mrs. Stanton, with larger intellectuality and mental concentration, has done even more than her share of the legitimate work of the partnership, and has found time to perform all the duties of the household and bring up a large family of children. In private she was a domestic, motherly woman; in public a strong thinker, pleader, and writer—a combination rarely found.

Mrs. Stanton died at the ripe age of 87 with her faculties unimpaired and with only those physical infirmities which are the natural outcome of old age. Her life had been rational, sensible, and well ordered, and for more than half a century it may be called public, though no private domestic duties were slighted by her. She is entitled to be called the founder of the woman suffrage movement, for, with Lucretia Mott, she organized the first suffrage convention, at which she made her first public speech. From that time until her enforced retirement a few years ago she has been one of the foremost and ablest representatives of advanced womanhood. With voice and pen she has labored courageously and industriously not only for the extension of the suffrage to women but for their property rights, for the emancipation of children from labor oppression, for temperance, and for morality, and has also displayed an unusual ability in dealing with economic problems. Though fighting a losing fight so far as unlimited female suffrage is concerned, she never lost her faith or her hope, and though she has passed away without tasting the sweets of victory, she had the consolation of knowing that the legal status of woman has been ameliorated, largely by her efforts.

Though appearing in public so often and obliged to devote so much time to executive details and to domestic duties, Mrs. Stanton found time for considerable literary work apart from a correspondence which must have been burdensome. With Miss Anthony and Parker Pillsbury she edited the Revolution, and with Miss Anthony and Mrs. Matilda Joslyn Gage wrote a voluminous history of woman suffrage. When in her eightieth year she finished a history of her life work, and in the same year produced her "Woman's Bible," which is not, as some have asserted, a new edition of the bible intended to replace the old, but rather a collection of the passages referring to women, with comments and criticisms upon them, for Mrs. Stanton firmly believed, in her own words, that "the book has a strong hold on the multitudes of women and is the chief block in the way of their emancipation."

Mrs. Stanton is dead. Miss Anthony is in retirement. Their mantles have not fallen on the shoulders of any of those now called leaders. The cause languishes.

THE CHARTER CONFERENCE.

The charter conference, which is to hold its preliminary meeting today, will be a really representative body. There is no prominent organization, municipal, industrial, or political, which will not be represented by men who appreciate the importance of the work they are to take in hand. They know that many changes in the framework of municipal government are necessary, and that it will be impossible to secure them unless unity of action can be had. There is substantial agreement as to the desirability of many of the changes which have been proposed, but there are radical differences of opinion as to the best method of obtaining them. Unless the differences of opinion can be harmonized and all Chicagoans who take an interest in the subject pull together nothing will be accomplished.

The conference has not been called in the interest of a particular plan. It has been called so that the entire subject may be discussed in all its bearings, and the friends of each particular method of procedure may set forth its merits and the reasons why they believe it should be followed. It is the hope of the callers of the conference that after a full exchange of views a majority of the conferees will agree on a plan, and that the minority will coöperate heartily in putting it through. It is not easy for men of positive convictions to surrender their ideas when they find themselves in the minority and advocate a policy which they do not consider the most expedient. Such a surrender is necessary if ends which all favor are to be attained. The members of the conference should be willing to bind themselves to accept the verdict of the majority in a case of this kind, where policy not principle is involved.

If unity of action can be had success is reasonably certain. Without it success is impossible. Chicagoans will be sorely disappointed if the men who are to hold counsel together to determine what changes in municipal government are desirable and how they shall be brought about do not agree on a plan with a reasonable approach to unanimity, and if those who may happen to be in the minority do not sacrifice their pride, fall into line, and work to get from the legislature whatever the majority is of opinion it should be asked for.

SOONER or later, it is quite possible, this country may succeed in producing a few Dr. Lorenzes of its own.

THEY are plowing up asphalt in the Indian territory and expect to raise a large crop of money from it.

WILL Mr. Edison kindly take a day off and invent some system whereby the crew and passengers of a through express train may be able to defend themselves against any lone robber that may take a notion to loot the train?

D. B. HILL is not using the right kind of cement in his attempt to patch that old puncture in his political tire.

MARK TWAIN insists that his letter to the treasury department was no joke. Well, it wasn't much of a joke.

NEITHER does one wild goose flying southward make a winter.

FORTUNATELY, it isn't "Billy Mason or Nobody" in Illinois.

IT is always hard to understand ex-President Cleveland when he talks about the "underlying principles" of the democratic party.

NEW YORK, however, is pursued by the mad Molineux case.

IN A MINOR KEY.

Or, What's the Use?

Now it came to pass that the reformers succeeded at last in having a portion of the earth set apart for them, where they could reorganize society on a basis that suited them.

They had been running their beautiful little Utopia two or three years when a stranger in search of information happened along.

"I presume," said the stranger, "you are all perfectly happy here, with your single tax, your initiative and referendum, your compulsory arbitration, your municipal ownership, and all the rest of it."

"No, not exactly," replied a tired looking citizen, with some reluctance. "We're organized on the right basis, and our plan of society is perfect, but somehow or other the people that live here are the darnedest, contrariest cranks you ever heard of!"

Refused to Be Worked.

Tommy was puffing and blowing with the exertion of riding his bicycle against a strong head wind, when Johnny, likewise on a wheel, turned in behind him.

"Get away from there!" panted Tommy. "That ain't fair!"

"It doesn't make it any harder for you," protested Johnny.

"It does, too! I have to break the wind for both of us now!"

How the Cat Formed a New Attachment.

'Twas only a harmless looking sheet
Of sticky fly paper. Warmed by the heat
Of the room it lay upon a chair.
A careless maid had placed it there,
Its glistening surface, innocent of flies
As yet, an altar for the sacrifice
Of victims to the greed of housewives neat,
Waited for unwary feet.
Which came—O, yes, they came. The cat,
A stately creature, sleek and fat,
Pride of the household, happening along,
Purring its contented song,
Leaped lightly in the air
And came down on that chair.
Here the plot thickens. Down again
Upon the floor she jumped, and then
Tribulation, anguish, woe
Broke loose, for, lo,
That sticky paper stuck to Tabby's paws
And tripped her. Nose, ears, whiskers, jaws,
Smeared with the goo, she rolled along the floor,
And smeared herself some more.
And Tabby swore,
And howled, and tore,
Like a wild prizefighter,
And the paper stuck still tighter
And wrapped itself like a warm
And clinging blanket round her squirming form.
With maddened screech and yell
She flopped, and jumped, and fell,
And clawed her feet
Out through the sticky sheet,
And tried to pull it off her head.
In vain! It wouldn't shed.
In vain she squirmed and tore,
And scratched, and screeched, and swore,
'Twas there to stay. And Tabby changed her mind.
With bristling tail straight up behind,
She made one desperate jump,
Went through the window, fell outside kerbump,
Then through the grass, rank, thick, and wet,
Ran off, and people say she's running yet.
C. W. T.

LETTER OF MARQUISE DE FONTENOY

Copyright, 1902, by the Marquise de Fontenoy.

THERE is a certain American interest in the nomination by the sultan of Mouzaffer Pasha to the governor generalship of the Lebanon—that is to say, of the Holy Land, for the pasha in question has an American daughter-in-law in the person of a former ward and relative of Senator Chauncey M. Depew, who will be remembered in New York society, at Washington, and elsewhere as Miss Edith Collins. Indeed, for a time it was rumored that the senator was about to marry his fair ward, and the stories were only put an end to by her marriage with Count Czaykowski, who, under the Turkish name of Rechid Bey, figures as secretary of the imperial Ottoman legation at The Hague, where his wife did a good deal of entertaining at the time of the peace congress.

It is the grandfather of Miss Edith Collins' husband, who first entered the service of the sublime porte. Sultan Abdul Medjid, who was on the throne at the time of the Crimean war, intrusted the Polish nobleman, Count Czaykowski, with the formation of a regiment of dragoons for service against the Russians during the war of 1855. The count, who had taken along with the Turkish nationality the name of Sadik Bey, and who at the close of the war was created a pasha, greatly distinguished himself during the campaign, but towards the end of the '50s incurred the enmity of some of the palace favorites, was charged with treason, and forced to flee to France, where he died in exile.

His son, Victor by name, was educated at Paris, and graduated at the French military school of Saint Cyr—the Gallic West Point—with the grade of lieutenant. On returning to Constantinople in 1865 he was appointed A. D. C. by the then Sultan Abdul Aziz with the rank of captain, and in that capacity attended his master on the occasion of his visit to Paris and to London, being assigned more particularly to the service of the ruler's nephew, Prince Abdul Hamid, the present sultan.

In the war of 1877 against Russia he so distinguished himself under fire that he was promoted to the rank of colonel on the battlefield of Shoumla. After the war he advanced in turn to the rank of general of brigade, general of division, and grand master of the horse to the sultan. Like his father before him, he is, in spite of his Ottoman nationality, a Roman Catholic, and is married to Mlle. de Chierego, a woman of the same faith, born at Constantinople, but a member of one of the great families of Ragusa.

The treaties of the sublime porte with the great powers of Europe provide that the governor general of Palestine, and especially of the Lebanon, shall always be a Christian, and that is why Count Victor Czaykowski, who is known as Mouzaffer Pasha, was chosen by the sultan for the post.

The pasha has two sons, the younger of whom, Fuad Bey, is a member of the sultan's household, with the rank of A. D. C., while the elder, Rechid Bey, married to Miss Edith Collins, is, as I have stated above, secretary of the Ottoman legation at the court of the queen of the Netherlands.

I may add that Mouzaffer Pasha and his two sons, Fuad Bey and Rechid Bey, are but three of a long list of Polish, Austrian, Hungarian, German, and French nobles who have entered the service of the sublime porte and assumed along with the Ottoman nationality Turkish names, under which it is difficult to discover their original patronymics.

A few of them have become converts to Islam. But many of them adhere to the faith of their fathers, a circumstance which does not in any way seem to diminish the confidence of the caliph in their honesty and complete loyalty. Indeed, from time immemorial the Ottoman ambassadorship to the court of St. James—one of the most important and difficult posts in the diplomatic service of the sultan—has always been held by a Christian pasha, who does not keep a harem or indulge in a plurality of wives.

An old landmark is about to disappear in London, which has long constituted an illustration of the regard paid even in the most lawless times to the sacred character of the prerogatives of diplomatic envoys. It is the famous so-called Sardinian chapel of Lincoln's-Inn-Fields, the oldest Roman Catholic place of worship in the British metropolis.

The existence of the chapel dates from the reign of King James I., and owes its peculiar name to the fact that it was an annex, and, indeed, part of the establishment of the Sardinian ambassador to the court of St. James. In the days when it was built Roman Catholicism was regarded in England as a crime, and severe penal laws were in existence against the saying and hearing of mass. An ambassador's house, however, was and still is to this day a bit of his own native land, beyond the jurisdiction of the authorities of the country in which he is stationed, extra-territorial in fact, so that at a moment when it would have entailed imprisonment and even death to set up a Roman Catholic place of worship elsewhere in the British metropolis no exception could be taken by the government to a foreign ambassador transforming a part of his residence into a church or chapel nominally for the use of the members of his household.

The so-called Sardinian chapel passed unharmed through all the anti-Catholic riots of the seventeenth century, not even Oliver Cromwell or his Puritans attempting to interfere therewith, and the only harm that ever befell it was during the famous Gordon riots in London, at the close of the eighteenth century, when the mob under Lord George Gordon, after burning the house of Lord Mansfield, with its priceless library, and sacking a number of the foreign embassies and mansions of the aristocracy, likewise gutted the Sardinian mission and its chapel, committing all kinds of excesses, including the dressing up of a cat in miniature sacrificial vestments and hanging it to the lamp at the door. The chapel was speedily restored afterwards, and contains a magnificent altar piece painted by Benjamin West, besides sacramental plate of great beauty.

In Queen Ann's time the chapel was the scene of an incident which is probably unique. On Sunday, Nov. 16, 1707, a woman oblivious to St. Paul's precept that women should keep silence in churches and their heads covered, made her way into the chapel, took up her place on the altar steps, and, instead of assuming any ecclesiastical garments, adopted the historic costume of Lady Godiva, and thereupon delivered something in the nature of a sermon. When the spirit ceased to move her, she calmly resumed her garments and went her way. It was subsequently discovered that she was a Camisard refugee and that the religious persecution from which she had fled had turned her brain.

The disappearance of the Sardinian chapel, this queer relic of old London, is due to the improvements which are being carried on in the Strand by the county council of London, and which allow nothing to stand in their way.

Of course I need not add that there is no longer any Sardinian embassy, for the rulers of Sardinia now exercise sovereign sway over the whole of Italy, and while the present Italian envoy in London is a fairly religious man, yet the relations of his government with the Roman Catholic church are not precisely such as to lead the principal Roman Catholics in London to resort to the Italian embassy in the British metropolis in order to attend the celebration there of mass.

PERSONAL.

"Indiana's all right," says Senator Hanna. He's been there.

The time is approaching when people will begin to feel sorry for the Mad Mullah.

Russell Sage has $27,000,000 out at interest. This is an item which will interest everybody.

President Roosevelt is of the opinion, also, that Uncle Sam ought to have more fighting ships.

Gen. Corbin knows how to tickle the kaiser. But, then, William is a good man to have on your side.

It's two and one-half and two to one on Odell in the betting, and the democrats say they feel "encouraged."

Thomas C. Platt may be an "easy boss," but the democrats admit that he will succeed himself in the United States senate.

Uncle Sam has nearly 18,000,000 children attendant upon schools. If the father of his country were alive he would be astonished at the growth of his family.

What the New York Herald has against Admiral Dewey has not been made known, but that excellent newspaper is still booming him for the vice presidency.

A LINE-O'-TYPE OR TWO.

JUST 274 years ago the battle of La Rochelle, France, was fought, but as our calendar runs back only to 1752 we cannot say on what day of the week the fight occurred. It is ridiculous the way this matter has been neglected, and it is high time something was done about it.

THE Hon 'Lige Dowie's pet aversions this week are smokers, lawyers, and blackmailers. Pay up!

THE idea that the Mad Mullah can be led up Somali and handed one with a lead pipe is based on wrong ideas of the alley.

WELL! WELL!

What do you mean in your "Answers to the Anxious" by saying every now and then, "will appear in last issue of Line-o'-Type"? If by "last" you mean "previous," then it's a joke and O. K., but if you mean "final" then it's no joke and we won't stand for it. P. C. P.

ADMIRAL O'NEIL knocks speed madness in battleships. What is battery he thinks, is fighting power. But a battleship that fights and runs away may live to fight another day.

ADMIRAL CERVERA agrees with Admiral O'Neil. Our speed madness spoiled his boats at Santiago.

TWO MAYMES GET TOGETHER.

Miss Mayme Sturm of Maryville spent last week in Quitman, the guest of Miss Mayme Costillo.—Maryville [Mo.] Tribune.

A WEST Chicago avenue undertaker advertises "satisfaction guaranteed." If you don't like his work, arise in your great white cravat and make a kick.

Our Great Puzzle Series.

Answer to No. 12 and last—Board of Charities and Correction.

AWARD OF PRIZES.

The first grand prize was won by B. M. Weller of Milwaukee, Wis. Unfortunately Mr. Weller neglected to state what he knew about the board of trade in 25 words; so we decided to award the first prize to the winner of the second prize, H. L. Gibson of Keokuk, Ia.

Mr. Gibson, however, wrote on both sides of the paper; so we decided to award the first prize to the winner of the third prize, F. McDowell of Columbus, O.

But Mr. McDowell used 27 words to tell about the board of trade; so we decided to award the first prize to the winner of the fourth prize, Mabel Brobel of St. Paul, Minn.

Miss Brobel was also so careless as to write on both sides of the paper; so we decided to award the first prize to the winner of the fifth prize, Janet Goodspeed of Chicago.

Unfortunately Miss Goodspeed used violet ink, and we don't like violet ink. And as there was no sixth prize offered we decided to trade the first prize, Mr. Bok's picture, for a Thanksgiving turkey.

Wait for our great December prize contest.

THE Union Traction company will "comply with the decision," and the Alley "L" has refunded a nickel rather than stand suit. Verily, Mr. Harrison, we have the corporations on the run.

AMERIND is a general name for the red man, but in the interest of brevity we suggest "Tamarinds" for the Tama tribe.

THE COUNCIL CHAMBER.

Evelyn—If your tresses are heavy, use eleven eggs in the shampoo. They should be broken with the left hand in a green porcelain dish, applied with a dessert spoon, and rubbed in with the finger tips.

Minority report by Berenice Beeswax: Seven eggs in a blue porcelain dish.

Why is it you never give us gentlemen some hints on dress? Nearly all the lady writers smuggle in something about female blackheads, corsages, warts, and flounces, while you never give us a single idea about how to crease a pant leg or take the stain off a hat band. And yet you're always advising us to save the bands! Yes, this is a kick, especially as I am troubled just now to know what to wear to the horse show. WILLIE WOOZE.

[The correct costume for the horse show is a bay Tuxedo, chestnut trousers, sorrel waistcoat, dappled spats and gloves, white shirt, calico collar and hames, black surcingle, straight front martingale, and overcheck. You never told us about your warts.]

BEFORE committing ourselves on the cigar fight we are waiting to see which side will send us a box.

WITH MILES IN THE ORIENT.

MANILA, Oct. 27.—[Special.]—Preparations for the reception of Gen. Miles are about complete. I have saved forty-two bands, twenty of them native organizations. The committee on decorations will begin work tomorrow, and the decorations will be on the most lavish scale. Gov. Taft and I are working together to make the occasion the most splendid in the short American history of the islands. Adjt. Gen. Corbin cabled today: "Spare no expense in the entertainment of that grand man, Gen. Miles."

Lunched today with the sultan of Ping-Pong. He is interested in everything American, especially Miss Lotta Munn. Told him privately his case was hopeless.

I note your query concerning my conquest of Miss Munn's heart. The facts are these: She confessed that she had avoided me because of my treatment of Gretchen, the south African burgher's daughter. I explained the matter satisfactorily, and the wedding is set for January, in San Francisco. JOSH SLINGER.

THE kids have a great treat in store in Denslow's "Night Before Christmas." We can't beat the old jingles, but we can and do beat the old pictures.

IN CONGENIAL BLACK.

The bride was attired in a beautiful suit of tan colored pernilla cloth, with white trimmings. The groom wore the congenial black.—Versailles [Ill.] Graphic.

IT transpires that what Gen. Young really said to the kaiser was: "No, your majesty, this is the first time I have ever been in this part of Milwaukee."

A BAS THE PILL-BOX!

O, heart, my heart, get on to this:
The homeopathic doctors say
That we must can the kindly kiss!
Methinks these grouchy sawbones may
Be packed with prune-fed verdigris.

Let's cut the capsule out of this.
These medics work microbes to death.
What tonic's equal to the bliss
Of kissing till we gasp for breath?
What pill-box can replace the kiss?
VIBRANT VIOLET.

WHO is the Mad Mullah of the United States senate? Now, don't all say at once B—n T—n.

AS for the Masonic temple matter, it was another case of turning the tables of the money changers.

THAT park death mystery looks like a good one for Nic Hunt to get busy on. Also the Rev. Homeless Weedlots.

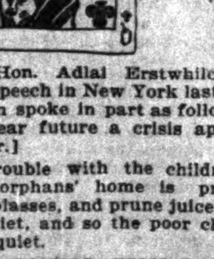

THE ORIGINAL CLUB LADY.

THE Hon. Adlai Erstwhile Stevenson made a speech in New York last night. Mr. Stevenson spoke in part as follows: "I see in the near future a crisis approaching." [Laughter.]

THE trouble with the children in the soldiers' orphans' home is prune juice. Bread, molasses, and prune juice is the chief of their diet, and so the poor children will never be quiet.

A CONSOLATION PRIZE.

John Zanarro and Isabella Consolations have been licensed to wed.

GET the Flora de Tanyard 5 cent cigar and blow a little smoke in the face of the trust. Help kill the trust.—Adv.

UNION and nonunion billposters pasted one another in the eye yesterday. There's nothing scrappier than a billposter.

IT'S a wonder the eastern press hasn't referred to us as Chicagoinds.

RUSSELL SAGE continues to take interest in his business.

WU'S through. Adoo, Wu! Look out for gold leaf!

THIS must be Amerind summer.
B. L. T.

SOME "HORSEY" PEOPLE

HE wore a brown cutaway coat of some rough goods, with darker brown projecting spots plentifully sprinkled over the background. The tails of the coat were extremely long and the whole garment seemed a trifle too large for its wearer. His trousers were of the same material. Just a bit of a fawn colored waistcoat was in sight. His brown pot hat was flat on the top and was bound with a wide fawn colored ribbon. His spats were also fawn colored and his patent leather shoes had soles half an inch thick. In one fawn colored kid glove he carried a bamboo stick, with a knot every two inches of its length. His brown mustache was long and tapering and his beard was close clipped, except at the end, where it ran out into three branches of equal length.

Plainly he was in Chicago to see the horse show. There were many guesses as to his permanent abiding place. Finally the man who knows was asked. The answer was a shock.

"He lives in Boston."

Another horse fancier from Boston was with him. The second spoke from the Hub was incased in a gray newmarket coat that fell to within two inches of the floor, just showing a touch of gray trousers and white spats over patent leathers. He wore a top hat and his white ascot tie was pinned with a gold horseshoe.

You needn't go to the horse show to find "horsy" people this week, and it is quite a mistake to go in the evening expecting to find them at their best in the matter of costume. All men look much alike in evening clothes. In the afternoon and even late in the morning about the hotels and at the Coliseum they blossom forth in all the various outfits which put them unmistakably in the "horsy" class.

Here is a man wearing a curious gray felt

A MAN FROM BOSTON.

hat, with a wide brim and a low, indented crown. His long cutaway coat is of white and black shepherd's plaid and his trousers off the same piece. His tie is white and his smooth shaven face, with its Roman nose, is brown and rugged.

"He is one of the crowd of fox hunters from Virginia. They are almost all rich young fellows who hunt after their own hounds and think nothing of taking a five barred fence. Wait until you see one of them ride."

The men and women from Kentucky—and there are a number of them here—betray themselves not so much by their clothes as by their accent. In walks a group of slender young fellows, with iron gray hair, smooth shaven faces, and aquiline noses. They wear soft felt hats and long overcoats. Presently they begin to talk together—they are extremely clannish these sons of the dark and bloody ground—and the air is filled with final "uhs" and "ahs," until no introduction is necessary to place them. It is "drivuh" and "riduh" and "hahness," with never an R sounded unless it happens to come at the beginning of a word. If by chance there is a girl from Lexington or Harrodsburg in the party you may catch a sentence or two which will give you an idea how the English language should be pronounced to make it as charming as possible.

Here is an old man with a closely cropped gray beard and a smooth shaven upper lip.

ANOTHER FROM THE HUB.

He wears an old gray overcoat, with the coat collar turned up and makes no pretensions to style in the matter of dress. His face is deeply lined and seamed and he flicks his creaseless trousers with a riding whip—they all have the mark of the horse about them somewhere. He is a breeder of fine horses. When he is at home he lives on a big farm up in Wisconsin, and every season he makes the rounds of the horse shows with a string of splendid horses which only fail to win more prizes because he refuses to chop their tails off and otherwise mutilate his pets. There are other men standing about the arena who breed horses but do not show them. As a rule, they are big and well fed, showing not overmuch care as to the cut or fit of their clothes.

Down in the basement of the Coliseum, where nearly $500,000 worth of horseflesh is quartered, the grooms and "swipes" and foremen and stable boys have horse written all over them. And the man who does not make a hissing sound with his mouth as he rubs an imaginary speck off the satin coat of one of his charges would be read out of the building as an impostor. When they get a leisure moment, which is not often while the show is on, they gather about a vacant stall and talk horse.

"You've heard about the fellow who was so 'horsy' that he insisted on sleeping in a box stall and ate various kinds of oats three times a day? Well, here's one that would beat him out of the blue ribbon without turn-

A WISCONSIN BREEDER.

ing a hair. He'd worked around horses all his life. Finally he got stranded in a town where he could find nothing to do in his regular line. So he went into a grocery store and asked for work.

"'I'd like to drive your delivery wagon,' he said. 'I know all about horses.'

"'Fact is,' said the grocer, 'I need a horse more than I do a man. One of my delivery horses died yesterday and I've got an extra delivery man hanging around now.'

"'Well,' said my friend, 'I've got to have something to do. If you'll give me light loads I'll get in the harness and pull the wagon as well as deliver the goods.'

"It struck the grocer he could work a good advertisement out of the scheme. So he made the bargain on the spot. Being a horseman my friend was game, once he had made the bluff. For a couple of days he pulled a one horse wagon around the streets with little more on it than a couple of advertisements.

"'Well,' said the grocer, when he came in the second night, 'how do you like being a horse?'

"'Can't say I'm stuck on it, but I reckon I'll stick it out till I get something else to do.'

"The next day he got a telegram offering him a job helping to look after a big stable of show horses in New York and he sends a telegram, collect, accepting it.

"When he gets back to the grocery store that night all there was left of the delivery wagon was the shafts and two front wheels.

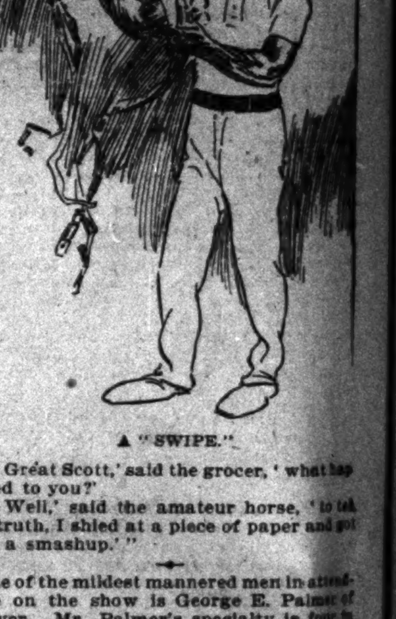

A "SWIPE."

"'Great Scott,' said the grocer, 'what happened to you?'

"'Well,' said the amateur horse, 'to tell the truth, I shied at a piece of paper and got into a smashup.'"

One of the mildest mannered men in attendance on the show is George E. Palmer of Denver. Mr. Palmer's specialty is four in hand driving on the road, in which accomplishment he has recently, by common consent, won the amateur championship of the west. It should be understood that driving a mettlesome four over the steep and dangerous mountain roads about Denver is quite a different matter from tooling up to Fort Sheridan over the smooth roadways which lead thitherward from Chicago.

For a good many years Col. Hughes, also of Denver, enjoyed the well earned reputation of being the best amateur driver of fours in all the western country. The dash with which he swung round a sudden turn in a mountain road, with a more or less yawning chasm six inches from the off wheels was quite enough to take the breath of any one who did not know that Col. Hughes ranked safety as the first requisite of an accomplished driver.

Recently Col. Hughes was the guest of Mr. Palmer on a drive through some of the picturesque mountain country. After Mr. Palmer had made half a dozen of the well known turns Col. Hughes called a halt.

"Palmer," he said, "I'll give you the blue ribbon. Of course I know you're a perfectly safe driver, but I draw the line at two inches between me and eternity. And now, if you please, I'll get down and walk round the next turn."
H. M. H.

In the Seventh Senatorial District.

[From the Chicago Daily News, Oct. 27.]

The name of John Humphrey, who is trying to get back to the state senate, is inseparably linked with two of the worst pieces of legislation that were ever brought into the state capitol. He was the author of the infamous Humphrey bills and one of the chief supporters of the vicious Allen bill which was substituted for them. In championing those bills he was abetting influences and agencies which have been a curse to Cook county and a menace to its people. With him on the republican ticket in the Seventh senatorial district is associated, as candidate for the lower house, George Struckman, an individual whose political record stamps him as a fit companion for Humphrey. The two men are mated in public condemnation as politicians who are in politics for their own selfish ends.

Their conspicuous unfitness for public trust is emphasized at this time by the fact that among the men opposing them are two of signal and exceptional merit. Western Starr, the candidate on the democratic ticket opposing Humphrey for the state senate, is a man of character and high purpose, whose interest in political affairs has been that of intelligent, aggressive citizenship.

In Frank E. Herdman, independent republican nominee for the lower house of the legislature, the Seventh district voters have a candidate whose record, like that of Mr. Starr, commends him to the support of every thoughtful and well informed citizen. Herdman is a young man of forcefulness and capacity. By his remarkable success in handling the problems of village government in Winnetka he has made himself known to students of municipal affairs throughout the country as a man of constructive ability and advanced ideas.

To have men like Starr and Herdman in the legislature would be of great benefit not only to the district which elected them but to the entire state. Those citizens of the Seventh district who wish to drive out the representatives of pillage and graft in politics and replace them with men who will command respect and attention will vote for Starr for the senate and "plump" their votes for Herdman for representative.

Admiral Dewey's Death Decree.

[Washington Correspondence New York World.]

Admiral Dewey had a collie dog named Prince. On the day the gray wolf escaped from the zoo and romped around that part of Washington in which the admiral lives Prince also ran amuck and bit William Bowles, the gardener for Representative Newlands of Nevada, who lives in Chevy Chase.

Admiral Dewey yesterday instructed his gardener to kill the dog.

"I have no weapon," replied Ogden, "and I can't kill that dog with a stone."

"Kill it with a brick," said the admiral, and that settled it, and also settled Prince.

Tom Johnson's Town.

Taxes will be nearly 50 per cent higher in December than they were two years ago. It costs a million dollars a year more to run the city government now than it did two years ago.—Cleveland Leader.

Disappeared.

The populists have disappeared, and now Barnum's "bearded lady" is dead.—Sioux City Journal.

SEES POWER OF CHURCH WANING.

Dr. William R. Harper Says Ministers and Statesmen Are Too Far Apart.

TELLS PRACTICAL NEEDS.

Julia Marlowe Becomes Seriously Ill from Overwork on Her Latest Play.

NEW YORK BUREAU CHICAGO TRIBUNE, New York, Oct. 27.

Rockefeller Bible Class Hears Dr. W. R. Harper.

In the Fifth Avenue Baptist church this evening, at the regular meeting of the young men's bible class, an announcement was made that John D. Rockefeller Jr. had not recovered sufficiently to resume leadership of the class. J. M. Troxell introduced the speakers. In introducing President William R. Harper of the University of Chicago he caused laughter by referring to the home of the Rockefellers as the place from which oil is pumped to the Chicago university when the machinery needs it. He said:

"Naturally, a machine needs oil. Whenever Chicago needs oil she pumps it through a pipe from Fifty-fourth street."

Dr. Harper complimented the young men as leaders in Christianity, and said, in part:

"There is dissatisfaction with the churches. I speak as a layman. We have separated religion from the state, but we never separate institutional and religious life. The church holds aloof today from the state. How often does a minister hold office? How often is he even on a board of education, and God knows he could do good there. This means a certain separation from society itself. The church will never reunite with the state. It once had too much power; it now has too little.

"The church must give up its exclusiveness. The church has alienated from it the rich and the poor and it is alienating the intellectual. The universities are passing out of the hands of the church. Once all of the presidents of colleges and universities were chosen from among the ordained ministers, but now it is almost impossible for a minister to be selected as the head of an institution, those doing the choosing being themselves ministers. The message of the times to ministers is 'hands off.' The clergyman was not long ago supreme. We are now in a period of reaction.

"The minister today who leads must be familiar with the workman and his employer, the poor man and the rich man. He must deal with them individually, understanding them and bringing the spirit of Christ to their hearts and minds. The call is for ministers who are philosophers, sages, thinkers, who shall deal with life as it is and not as a theory."

Hard Work Too Much for Julia Marlowe.

Julia Marlowe is seriously ill at the Hotel Netherland, and her tour in "The Queen Fiammetta" has been postponed indefinitely. She is suffering from nervous collapse due to overwork. Miss Marlowe was taken ill at the Grand Central station on Sunday while on her way from Providence to Baltimore and was unable to continue her journey. She arrived here in mid September from England, where she had been spending her vacation. She had expected to be home at least a month earlier, but found the homecoming steamers crowded.

When she arrived she had only three weeks in which to rehearse "The Queen Fiammetta," which is the biggest production she has undertaken. The result was that when the play was produced in Boston Miss Marlowe was more fit for a sick bed than the stage.

The excitement of the first performances kept her up, however, and she did not begin to feel the reaction until the company opened in Providence last week. Last Friday night she fainted on the stage, and at the matinée performance on the following day she had another fainting spell. She played on Saturday night, but was too ill after the night's performance to come at once to this city, as she had intended to do.

Miss Marlowe's rôle in her new play is a trying one, taxing the emotions and requiring much physical effort. Dr. John Stillwell, who is attending her, says she will be confined to her bed for several weeks and cannot possibly appear on the stage within a month.

She was to open here at the Criterion Nov. 24, but Charles Frohman said today that he could postpone her engagement, the success of "Iris" making it easy for him to do so.

Charges Swindle of $12,000 on Horse Race Game.

Thomas C. Jordan, a saloonkeeper, who was characterized by Magistrate Brann in the Jefferson market police court today as "about the easiest thing in his line known to the court," was the complainant against J. C. Vincent, a clerk, alleged that he had been swindled out of $12,000 by means of the "wire tapping" game.

Jordan said he was allowed to win a number of small bets. He went to a bank, drew out $8,000, and began to dole out money to "Gondorf" (Vincent's alias) and his confederates, who "placed" it, and for a time he won. Then he gave "Gondorf" $8,000 to bet on the horse Corbett, running at Chicago. The horse lost the race.

Jordan drew $4,000 more from the bank to be placed on Belle of Lexington, running at Morris Park. The odds were 10 to 1, and Belle won. Jordan met "Gondorf" and a friend afterwards and asked them for $44,000. "Gondorf" made the excuse that he did not have the money with him, and that was the last seen of him till his arrest.

Says Comstock Hounded Woman to Suicide.

The Rev. Dr. W. S. Rainsford, rector of St. George's Protestant Episcopal church, has written a letter to Anthony Comstock, secretary of the Society for the Suppression of Vice, scoring Mr. Comstock for "hounding" Ida C. Craddock, who committed suicide a week ago Friday after doing a three months' sentence for disseminating improper literature. Miss Craddock was arrested on March 4 last by Comstock and was convicted in the Special Sessions. She was particularly insistent when combating allegations that she was doing an immoral work by her writings in calling attention to the fact that she had a letter of approval from Dr. Rainsford.

After her conviction in the Special Sessions Dr. Rainsford wrote a letter to Mr. Comstock that was not complimentary, and after the suicide of Miss Craddock wrote another letter to Mr. Comstock, saying that Mr. Comstock had hounded Miss Craddock to death.

Mr. Comstock and Agent Deering of the Comstock society called at the residence of Dr. Rainsford this morning, but Mr. Rainsford was out of town, they were told, and probably wouldn't be back in several days. Mr. Comstock went away, saying that he would return again.

The crown prince of Siam was the guest of Frederick W. Holls, American secretary at The Hague peace conference, at luncheon at the Lawyers' club today. The luncheon was informal and private.

Marion Crawford Home for a Few Weeks' Visit.

Marion Crawford, the author, was a passenger today on the Lahn, which arrived from Genoa. Mr. Crawford, although an American citizen, lives for the greater part of the year in Italy, where he has a beautiful place at Sorrento, on the bay of Naples. "I shall probably spend the holidays in America," said Mr. Crawford. "I expect to arrange for the publication of a new book, 'Cecilia,' dealing with Italian life. Telepathy is one of the things the new book will deal with, and the story is a trifle fantastic."

Mr. Crawford left the ship at the Brooklyn pier and will stay in New York during his visit.

Herbert's Libel Suit Is Drawing to a Close.

Justice Truax tomorrow will charge the jury that has listened patiently for a week to the testimony of musical critics and experts in Victor Herbert's suit against a musical journal, and then the jury will decide whether Herbert was libeled or not by an article that appeared in the paper in July, 1901, in which it was said that Herbert's musical compositions were "stone dead agglomerations of puerile piracy," and that the composer of "The Serenade," "The Wizard of the Nile," and "The Fortune Teller," had never written an original strain in his life.

The courtroom today was crowded to the doors with musicians, critics, experts, singers, and soubrettes.

The examination of Walter Damrosch was resumed when court opened. He strenuously upheld Herbert's originality and ridiculed the comparisons made by the experts of the other side between Herbert's compositions and those of the great but dead masters. Damrosch offered to hum a few of the airs from Herbert's "Serenade" and then whistle Offenbach's "Périchole" so that the jury could note the difference, but the offer was declined with thanks.

When asked whether he considered the pianos and the hand organs the crucial test of popularity in musical compositions of the Herbert type, Damrosch looked pained. He did not want to answer such a question, he said, and when ordered to do so, he burst out with an emphatic "no."

Gilbert Hawes, of counsel for the paper, enlivened his summing up by humming a few bars of a tune which he said was the "Blue Danube" waltz by Strauss.

Mascagni Says Law Does Not Apply to Music.

Pietro Mascagni got back today at Nathan Franko, who is trying to have the members of Mascagni's orchestra sent back to Genoa as alien contract laborers. The center of interest in the musical world at present is William Williams, United States commissioner of immigration at this port, to whom Mr. Franko and certain members of the musical union recently submitted the charges against Mascagni's musicians and who received today from Leon Laski, counsel for Mascagni, the answering affidavits of Mascagni and several members of his orchestra.

This written argument seeks mainly to establish the point that a master of music, in order that he may do justice to his reputation, is entitled to choose his assistants without regard to international boundary lines.

This is true, according to the brief, because musical performances are largely what Dr. Patton of Princeton would probably call the externalization of inward feelings.

To Reconcile Chicago and St. Louis Dates.

Ex-Gov. D. R. Francis of Missouri, president of the Louisiana Purchase exposition, arrived in this city today. It was reported that Mr. Francis had come to confer with A. G. Spalding, chairman of the Olympian games committee, as to the conflict of dates between the Olympian games which are to be held in Chicago and the athletic championship events which are to be a feature of the Louisiana Purchase exposition. Mr. Francis said he had appointed Frank J. V. Skiff, director of exhibits of the exposition, and Alfred L. Shapleigh, a member of the executive committee, to confer with Mr. Spalding, and that they would leave St. Louis on Wednesday and would meet Mr. Spalding in this city on Thursday. He did not anticipate any difficulty in arranging the dates of the Olympian games at Chicago and the American championships in St. Louis in 1904 so that athletes could compete at both.

Long Island Men Kidnap Wrong Child; Return It.

Unknown men kidnaped the 4 year old daughter of Mrs. Charles Thurber at Bay Shore, L. I., this evening, and soon afterwards restored the child to its mother's arms, evidently because it was not the one wanted. Mrs. Thurber and the child were on their way home from a neighbor's when a man came upon them suddenly and grabbed the little girl. There was a horse and wagon standing nearby waiting and in it was an elderly man, who was driving. The man who seized the child got into the wagon with her and the other man started the horse. Mrs. Thurber heard the man who had her daughter say:

"Is that you, Ethel?"

Mrs. Wilson, on whom Mrs. Thurber had been calling, has in her keeping a child named Ethel Morse, daughter of J. Morse, a wealthy contractor. It immediately occurred to Mrs. Thurber that the man who had taken her daughter might be Morse, and had mistaken Eleanor for his own little girl.

Mrs. Thurber called out, "That is not your child," and took hold of the side of the wagon. As the horse got into a trot she held on and ran screaming. The driver turned and beat her hands so that she had to let go. One of the wheels of the wagon passed over her.

Then the men evidently found that the child was not the girl they were after. At any rate, they drove back to Mrs. Thurber and restored the child to her.

WOMAN DEFENDS CORNISH IN THE MOLINEUX TRIAL.

Daughter of Murdered Woman Appears for the Prosecution—State Hopes to Close Its Case Tomorrow.

New York, Oct. 27.—[Special.]—Mrs. Florence Eva Rogers, daughter of Mrs. Katherine J. Adams, alleged to have been poisoned by Roland B. Molineux, was the principal witness on the stand today, and made what the prosecution considered an unusually good witness.

Assistant District Attorney James W. Osborne announced, as court adjourned, that he would have all the case for the prosecution in by Wednesday night. One feature of the day was the unusual number of women in attendance.

Justice John S. Lambert had occasion to make many decisions today upon objections made by Molineux's principal counsel, ex-Gov. Frank S. Black, and the decisions of the court were almost uniformly in favor of the prosecution. In one instance the justice overruled a decision of his own made Friday. At that time he refused to permit John F. Tyrrell of Milwaukee to illustrate his conclusions concerning handwriting on a blackboard. Today the justice allowed it.

Mr. Black, in cross examination, sought to discredit the value of handwriting test. He got the witnesses to acknowledge he was a cartoonist, and the business of the cartoonist is to exaggerate the peculiarities of the object drawn. Mr. Tyrrell said that handwriting was "in some instances" an exact science. The witness had been paid $1,300 by the state for his test at a former trial.

Mrs. Rogers then took the stand. She was calm and collected. Her story of the death of her mother and the circumstances leading to it was a corroboration of Cornish's story last week. Mr. Osborne did not use much time in the direct examination.

Some of the questions of the counsel for the defense were as follows:

Q.—Have you seen Mr. Cornish often of late? A.—Quite frequently.

Q.—Did you see him Saturday night? A.—I did.

Q.—Was he with you until 12 o'clock? A.—He left the house with my brother.

Q.—Are you and Mr. Cornish married now? A.—We are not.

Q.—Did you go together to Far Rockaway? A.—We might have. I think we did.

Q.—Did you remain there three days—from Friday to Monday? A.—We did not; we returned the same day we went there.

Q.—Did Cornish ever kiss you? A.—Never.

The witness said she had once hired a private letter box at the suggestion of her counsel, John F. McIntyre. She was seeking information concerning her husband, from whom she wished to obtain a divorce, and the letter box was to get the reports of her detectives, as all her mail at home was opened by her husband. She said she was positive that her mother had never hired a private letter box.

Your diamond is ready. Easy monthly payments. Loftis Bros., 92 State street.

NEWS OF THE THEATERS.

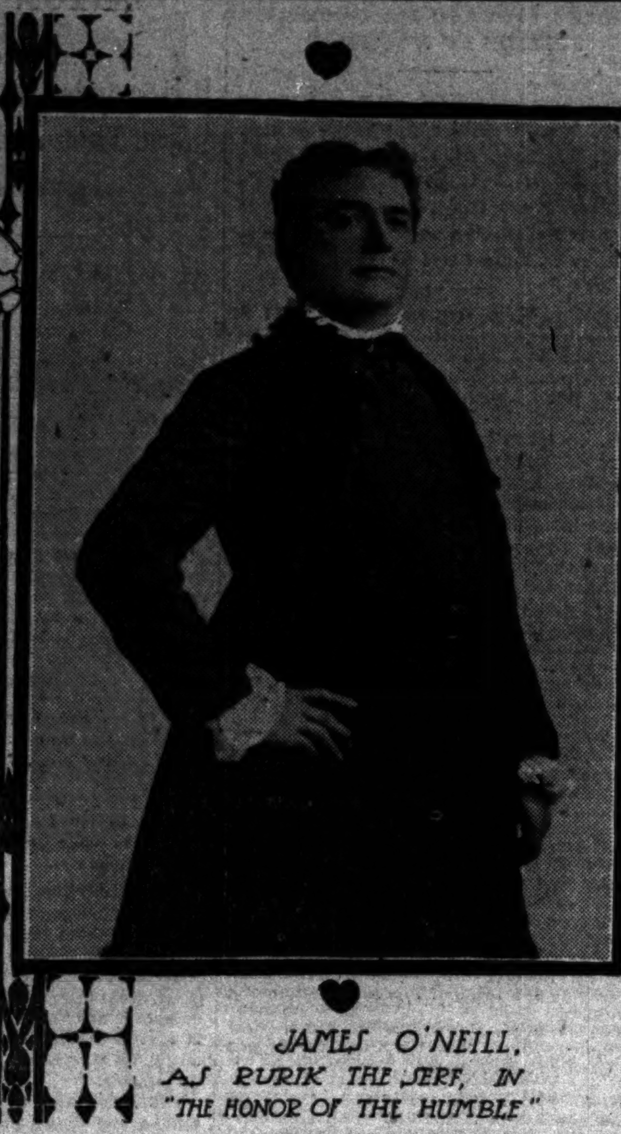

JAMES O'NEILL, AS RURIK THE SERF, IN "THE HONOR OF THE HUMBLE"

THE HONOR OF THE HUMBLE.
A Drama in Four Acts,
BY
HARRIET FORD.
Presented at Newport, R. I., by James O'Neill and his company, Oct. 27, 1902.
The cast:

Rurik, a serf	James O'Neill
Count Paul Suvoroff	John W. Albaugh
Henri Ducachet	Frank Connor
Prince Feodor Godounoff	Russell Crawford
Zaroutski	Frederick Forrest
Kozma	W. L. Curtin
Father Andre	Charles Mylott
Herr Rheinhardt	Carl Wissler
Dr. Pushkin	Harry Douglas
Rhoda	May Buckley
Princess Helene Godounoff	Adelaide Whytal
Countess Suvoroff	Helen Tracy
Princess Boretsky	Eleanor Lawson
Anastasia	Mary Maddern
Eudoxia	Annie Wood
Mme. Vignon	Cornelia Dean
Marina	Grace Coghlan
A servant	J. X. Henion

MARY OF MAGDALA.
A Drama in Five Acts,
BY
PAUL HEYSE.
Presented at the Grand Opera House, Chicago, by Mrs. Fiske and her company, Oct. 27, 1902. The cast:

Caiaphas	M. J. Jordan
Aulus Flavius	Henry M. Woodruff
Haran	Scott Craven
Jotham	Max Figman
Joab	James Young
Gamaliel	Frank McCormack
Judas of Kerioth	Tyrone Power
Simon	W. B. Mack
Quintus	Sydney Smith
Macro	Herbert McKenzie
A torch bearer	James Morley
Mary of Magdala	Mrs. Fiske
Rachel	Rose Eytinge
Miriam	Ida Hamilton

Newport, R. I., Oct. 27.—[Special.]—James O'Neill opened with his new play tonight and may be congratulated on having achieved a success. "The Honor of the Humble" is a story of Russian serf conditions and suggests Pierre Newskey's "The Danickeffs" and Tom Taylor's "The Serf." It is a love tale, intense and highly dramatic.

Mr. O'Neill plays the part of Rurik, a serf belonging to the Suvoroffs, a Russian noble family. He has fallen in love with Rhoda, a beautiful girl, who is also a serf to the same family, but Rhoda is in love with the young Count Paul Suvoroff. To him she is affianced. The love match is discovered by the count's mother, who immediately takes measures for preventing the union, which she feels is a disgrace to the great family. The laws of Russia in those days permitted the serf owners to wed them as they saw fit, and the Countess Suvoroff orders Rhoda to marry Rurik, her companion bondman, and at an enforced wedding she gives both their freedom.

This action not only wrings their hearts but precipitates a deadly struggle between the late master and man. Rurik, however, seeing that he cannot win Rhoda's love, enters the priesthood, and by so doing gives his wife her freedom that she may marry her young master.

May Buckley, who played Rhoda, gave a charming performance. Especially good work was also done by Adelaide Whytal, Annie Wood, Frank Conner, and John W. Albaugh.

Olcott in a New Play.

New York, Oct. 27.—[Special.]—It would be an off year that did not bring Chauncey Olcott to the Fourteenth Street theater in a new Irish play by Augustus Pitou. Those two makers of Irish entertainment introduced "Old Limerick Town" at that house tonight. Neither the actor-singer nor the author-manager had done as good work before, for the character that Mr. Pitou had written and the performance that Mr. Olcott gave it were far better than any of their prior joint efforts. The people who crowded the theater were there to be amused by Mr. Olcott, and most of them would have liked him just about as well if he had figured altogether as a ne'er-do-well, provided that he was good humored and sang tuneful ballads. He was applauded before he had done anything, while he was doing things, and after he had done them. Mr. Olcott was not left to capture the audience unassisted. A company of real helpers had been provided. He had a Noreen in Miriam Nesbitt pretty enough for any lover to sing his best to.

New Temperance Drama.

Boston, Mass., Oct. 27.—[Special.]—"The Volunteer Organist," a unique rural drama in four acts by William B. Gray, was presented for the first time at Boston Music hall this evening to a large audience. The play is one of the most startlingly original, not to say daring, productions seen here in some time. It deals with the temperance problem in a manner approached only by Charles Hoyt in his "A Temperance Town." It lacks, however, the amusing satire of that comedy and is like it only in the point of view assumed with regard to the church people. The scene is laid in Vermont and the action revolves around the love of an earnest young minister for the daughter of the village rumseller. The volunteer organist is the minister's wayward brother. An effective church scene and a realistic snow storm with a rescue by St. Bernard dogs are the features. The principal rôles were assumed by John Milton, H. Rees Davis, John E. Gorman, James Tenbroeck, Larry Dooly, and Miss Willa Feour. The audience seemed to enjoy the show immensely.

BERLIN APPLAUDS BERNHARDT.

French Actress Makes Decided Hit in Royal Theater in Face of Adverse Sentiment.

[BY CABLE TO THE CHICAGO TRIBUNE.]

BERLIN, Oct. 27.—Mme. Sarah Bernhardt made her first appearance since 1870 in Germany tonight, when she appeared in "Fedora" at the Royal theater in this city.

After the first act the applause was faint, but it increased at the close of the second, and at the end of the play Mme. Bernhardt had to bow repeatedly before a hurricane of approval. A laurel wreath with French and German colors intertwined was handed to her. After her sixth recall and surrounded by a mass of flowers and wreaths, Mme. Bernhardt said: "If statesmen can forget, so can I."

The attitude of the public heretofore had not been friendly to the actress, and the newspapers printed allusions to her remaining away from Germany until now.

Emperor William and the empress were not present, but they sent a huge wreath, and it is understood that their majesties will attend a matinée before the conclusion of Mme. Bernhardt's engagement.

After witnessing the first performance of "Mary of Magdala" in Milwaukee last Thursday evening, the statement was made in these columns that "of Mrs. Fiske's Mary the most that can be said tonight is that it is an interesting study. Whether it will ever come to be more than that only time and the completion of portrayal which repetition makes possible will determine."

Time has determined, and the completion of portrayal is now accomplished. The audience that filled the Grand last night—an audience not ultra fashionable but of noticeable culture and intellectuality—watched a performance by Mrs. Fiske entirely worthy of her and of her high standing as the most strongly individualized and most artistic actress America may claim as its own. The surety of touch that was wanting the opening night in Milwaukee is now present in its full measure, and the result is a characterization clear, distinct, and strong in outline, complete in its countless fine details, abounding in subtle but effective contrasts in light and shade, and exquisite in its finish.

That there is nothing of the boisterous or the demonstratively impassioned in the portrayal, every one familiar with Mrs. Fiske's work in the past will readily credit. There is that same moderateness in movement and gesture, the same quick manner of speech, the same pauses in the unexpected place in a sentence, the same haunting voice, and the same quiet intensity in strongly dramatic scenes that are remembered from past performances.

Mrs. Fiske delights to come upon a dramatic climax, and as the situation gains in excitement to subdue more and more her voice and gesture. There is apparently little or no expenditure of physical force, and the auditor sits calmly watching the almost motionless figure until suddenly a single movement of the hand or body, a glance of the eye, or a tone of the voice tells of tense nerves and suppressed emotion, and the thrill is there. It is an ability that speaks of the presence of genius, and once to feel its power is not soon to forget it.

There is not opportunity for many such moments in Heyse's "Mary of Magdala"—not more than three or a possible four in the entire five acts, but these Mrs. Fiske handles with consummate skill.

How effective is that one glance of hatred she gives Caiphas just as she begins her invocation to the powers of sin!

How much of fear lies in her eyes when she remembers the glance the Master gave her, and how much of devotion in that steadfast gaze, when she comes to seek the Christ in the house of Simon!

And how much of glad gratitude changing to horror is expressed in pose and movement as she sinks to kiss Flavius' hand and then learns what is the price he demands for the favor he will grant!

And even in the climax of the fourth act, where something more of passion in voice and action might be not only allowable but desirable, the quietness and intensity with which Mrs. Fiske gives the scene make it undeniably touching. It is the appeal exerted by wronged helplessness, and this is perhaps fully as much in place as would be the thrill frenzied despair produces.

It is in the first two acts that Mrs. Fiske's gifts are displayed at their finest. Here, as the woman known as "the sinner," she has a chance to employ all the finesse, all the powers of suggestion, all the skill in expressing quickly changing moods and thoughts that her art can call its own.

She has brought to her work in these acts the hint of carelessness and wantonness that were lacking when her portrayal was first watched, and the change has improved not only these scenes but by the contrast it affords has deepened the impressiveness of the last three acts. In these last acts there is little to express, save the peaceful ecstasy of the sinner conscious of forgiveness.

Mrs. Fiske does them admirably and with a simple sincerity that fail not to convince, but there is not the opportunity to reach and rouse her auditors that is contained in the first two acts.

Of the production and the performance sincere, hearty commendation can be spoken. The scenery has not only the excellences of picturesqueness, variety, and the semblance of realness, but also the rare quality of seeming solidity. The walls and pillars of the rooms and houses do not wave and wobble as they do in the majority of the big productions.

The setting for act two, with the double row of columns extending from the front line to the back of the scene, is as successful a piece of stage carpentering as has been seen in many a day, and the square in Jerusalem, with its massive houses of stone, is no less admirable and perfect in the illusion it creates. As for the furniture and furnishings, they are faultless in the harmoniousness and taste that distinguish them, and the costumes are of rare beauty.

W. L. HUBBARD.

VOLUNTEERS OPEN FIELD COUNCIL.

General and Mrs. Booth Speak to 2,000 Persons at the Auditorium.

LEADER TELLS OF BIRTH.

Organization Celebrates Sixth Anniversary of Worldwide Movement.

The sixth anniversary of the organization of the Volunteers of America, which will be marked by a field council of the leading officers from all over the country, was opened at the Auditorium last evening. Gen. and Mrs. Ballington Booth addressed a gathering of 2,000 people and told them of their work.

The annual field council will be held in Hope hall, at Austin boulevard and Twelfth street, Austin, beginning this morning. About forty of the general officers of the Volunteers will be in attendance. The work for the coming year will be planned, and Mrs. Booth's endeavors among the convicts will be given much assistance. The council will last all this week and may be prolonged several days later.

The anniversary meeting last evening was presided over by Brig. Gen. E. Fielding, in command in Chicago and the northwest. Senator William E. Mason introduced Gen. Ballington Booth, declaring that the Volunteers of America had shown the people that they had forgotten themselves and gone into their work in an unselfish, patriotic way.

"Their church is as broad as the flag which protects it," he said.

Gen. Booth spoke on "True Philanthropy."

Principles Make Army Strong.

"I am proud of the success that has attended the efforts of the Volunteers in this part of the country under the direction of Gen. Fielding," he said. "One of the secrets of the strength the movement has shown is hidden behind the rank and file as well as exposed to the public gaze. I mean the way we stand together, united by true democratic principles. It is the foundation for the strength of any organization, be it religious or political."

In relating a story which had a political significance, Gen. Ballington Booth caused a laugh by turning to Senator Mason and innocently asked if he were a republican or democrat. The senator blushed and declared that he was a 100 per cent republican.

"Whatever the work to be attempted, we hang together," continued Gen. Ballington Booth. "That is the reason that our people are willing to face inclement weather, to penetrate damp and noisome cells in prisons, kneel with the hardened convict, watch at the bedside of sick, and feeble, and dying in the bleak garrets of the tenements. This cohesion and their living faith in God, vital, warm, spasmodic, and energetic faith, is what makes us strong. It has raised the workman for the work he has accomplished. It is the same faith that raised a Florence Nightingale to work on the battlefield of Waterloo; a John Howard to labor in the prisons of England, and the same faith that took my mother, Catherine Booth, among the watering places on the east coast of England to preach God to the aristocracy there who cared not for him.

Army Six and a Half Years Old.

"Six years ago I stood on this platform with my wife, Brigadier Fielding, and Bishop Fallows and started this movement. We had a little money in the bank, which had been loaned to us, a little furniture, about enough to fill this stage, but we believed that a Christian movement was to be started which should be governed in this country. Now people flock to tell us that we are getting into the best classes of society in making converts among those who have gone astray. We welcome them, but it is the tramp we desire to get, the man who knows no home and no friend; who walks the pitiless street at night and lies down to sleep under the sheltering archway or any place where the policeman with his staff will allow him to rest. There are those who are even lower down than these. They are the lost sheep, children of misery and vice. By God's help we will save them."

Movement Broadens Like River.

Mrs. Booth likened the movement to the source of the mountain river, which widened and grew until it bore ships of the ocean at its mouth.

"Critics there are," she said. "Critics are lazy people, people with no energy to proceed to do anything. They serve their purpose, for without them we might lack the courage to keep on. From the outset of the work we have not looked to the world for its opinion, and we have not sought the might of a huge organization. We have not looked behind us at the cruelty and injustice in which the movement was formed. But we have done much good work, and we do not claim the credit for it, for God has done it. The white standard with the blue star has brought hope to many men.

"We propose to change existing conditions so that a man shall stand on his record of today and not on the mistakes he made yesterday. We are going out into the world and breathe the charity of Jesus Christ for the men, who having been punished for their first sins, propose to reform."

VAN BUREN STREET CAR STRIKES PATROL WAGON.

One Horse Killed, While Five Policemen Holding Insane Man and Driver Have Narrow Escape.

Five policemen who were taking an insane man to the detention hospital yesterday afternoon had a narrow escape in a collision with an eastbound Van Buren street car at Hermitage avenue. One horse was killed, the front part of the vehicle damaged, and George Brown, the driver, only escaped injury by jumping.

The police blame T. J. De Voe, the motorman of the car, but De Voe declared the accident was unavoidable. De Voe was not arrested, but the police say he may be today.

The demented man, with whom the policemen were struggling when the accident occurred, was William James, 14528 Mayfield avenue, Harvey. Before being captured James ran along Fifth avenue shouting and waving his hands violently. He finally fled into the basement of a building at 56 Fifth avenue, where he was caught and held until the police arrived.

James was of a powerful build, and the combined strength of five policemen was required to take him to the ambulance. Fearing the strength of the insane man might result in his escape, the policemen accompanied the victim to the detention hospital. James escaped from Dunning a few weeks ago.

Veniremen Fail to Appear.

The tendency of veniremen to evade jury duty was again evidenced in Judge Bishop's court yesterday when twenty-seven men out of the fifty summoned did not report. Complaint of such a situation has been made by many of the judges, and in some cases reprimands have been given, but so far no one has been punished.

Lecture on Christian Science.

A lecture on "The Teachings of Christian Science" will be delivered by Carol Norton, a member of the Christian Scienc board of lectureship, at Fourth Church of Christ, Scientist, Stewart avenue and Sixty-third street, tonight at 8 o'clock.

Through Sleeping Car Chicago to Washington, D. C., Virginia Hot Springs.

The Big Four-Chesapeake and Ohio Route now run through sleeper Chicago to Washington, leaving Chicago at 1 p. m., arriving Washington next afternoon at 3:39 p. m. Quick time, smooth roadbed, dining car service, magnificent mountain scenery. For reservations, etc., address Big Four ticket office, 234 Clark street, Chicago.

Waltham Watches.

"Right as a trivet."

"The Perfected American Watch," an illustrated book of interesting information about watches, will be sent free upon request.

American Waltham Watch Company, Waltham, Mass.

STUDENTS GO ON STRIKE.

NONE ATTENDS RECITATIONS AT MICHIGAN AGRICULTURAL.

Declare All 750 Will Stay Out Until Order Expelling or Suspending Seventeen Companions Is Rescinded—Action a Result of the Recent Class Rush, Which Was a Defiance of an Edict by Faculty—Authorities Forbid Contests Unless Modified.

Lansing, Mich., Oct. 27.—[Special.]—All the students at the Michigan Agricultural college are on strike as a result of the expulsion, or suspension, of seventeen companions accused of being leaders in the recent class rush. Not one of the 750 students attended the recitations today.

Class rushes have been tabooed by the faculty for the last two years, having been prohibited because of the increasing lawlessness which characterized them. Two years ago one of the participants was so badly injured that he was forced to leave college, and has not yet recovered, being probably permanently injured.

Agrees to Modified Contests.

Having no desire to smother class spirit, the faculty, in promulgating the order prohibiting rushes as previously indulged, announced that there would be no objection to contests to determine class supremacy if they were arranged and carried on under the supervision of the director of athletics and upper class men.

This condition was stated to the freshmen this year, but the students chose not to abide by the new rule. Last year's efforts to precipitate a contest were unsuccessful, but the instigators were successful this year.

The result was an investigation by President Snyder and a faculty committee covering the last eight days and the expulsion of nine sophomores and eight freshmen. Fourteen were suspended for the remainder of the present school year, two for two years, and one for three years.

Students Declare a Strike.

The students at noon today held a mass meeting and formally resolved to attend no more classes until the faculty rescinds its action and reinstates the suspended students during good behavior, and furthermore agrees that in case of further suspensions the reasons therefor shall be given the student body in chapel.

A committee composed of representatives from each of the classes presented these resolutions to President Snyder this afternoon. The committee was given a patient hearing, but was informed that the faculty would certainly stand firmly by its action and there would be no reinstatements. All students absented themselves from recitations this afternoon. They will hold another meeting tomorrow morning to further consider the situation.

Select Dr. Cady for Chairman.

The Rev. Dr. M. E. Cady, pastor of the Western Avenue Methodist church, was elected chairman of the Methodist ministers at the annual meeting held yesterday. Other officers elected were: Vice presidents, the Rev. E. B. Crawford, pastor of St. Andrews' church; the Rev. J. A. Mulfinger of Center Street German church; the Rev. H. A. Lofgren of the First Swedish church; secretary and treasurer, the Rev. W. B. Norton of the Maywood church.

"Garland" Stoves and Ranges. Awarded First Prize, Paris, 1900; Buffalo, 1901.

DEATHS.

[For other deaths see page 9].

GOLK—Oct. 27, Harvey A., aged 20 years; son of Frank M. and Augusta Golk, brother of Frank E. and Charles F. Golk and Mrs. P. I. Zaabel, Mrs. George A. Greaves, and Mrs. E. W. Schoof. Funeral from home of parents, 110 N. Catherine-av., La Grange, Ill., Thursday, Oct. 30, at 1:30 p. m., to Concordia cemetery.

KILLEEN—Mary J., Oct. 27, 1902, at Hawthorne, Ill., beloved wife of George E. Killeen, aged 39 years. Funeral Wednesday, 1 p. m., from 1985 W. Madison-st., to Rosehill. Washington [D. C.] papers please copy.

GRAND OPERA HOUSE. At the Evening Performances: Overture at 7:50, Curtain at 8. At Saturday Matinees: Overture 1:50, Curtain at 2. MRS. FISKE PRESENTING MARY OF MAGDALA By PAUL HEYSE.

ILLINOIS Blue Ribbon Week. THIS AND NEXT WEEK ONLY. THE SLEEPING BEAUTY AND THE BEAST. Seats Selling for Last Performances.

POWERS'—LAST WEEK. Mats. Wed. & Sat. CHAS. FROHMAN PRESENTS.... WM. H. CRANE In His Greatest Success.... DAVID HARUM. Next Week—Seat Sale Ready Thursday. MR. N. C. GOODWIN AND MISS MAXINE ELLIOTT In a New Play by Madeline Lucette Ryley, entitled ...THE ALTAR OF FRIENDSHIP...

GREAT NORTHERN Tonight 25, 50, 75c 25c MAT. Wed. Sat. Mr. Jos. M. Sparks in Mr. O'Reilly FUN BORN THIS SEASON. Next Sun. Mat.—A RUNAWAY GIRL.

NEW ORPHEON Madison and Clark-sts. Tel. Main 1779. THE MUSICAL EXTRAVAGANZA CHOW-CHOW Every Night & Saturday & Sunday Matinees. Ladies' Matinees Tues. & Thurs., 25c and 50c.

CHRYSANTHEMUM SHOW. Violet Sale, 15c per Bunch. Rose Sale, 25c per Doz. A. LANGE, 51 Monroe-st. Tel. 2322 Central. Ask for Souvenir Paintings given with sale.

M'VICKER'S Jacob Litt, Lessee & Mgr. The Safest Theater in the World—30 Exits. LAST 7 TIMES WAY DOWN EAST. BEGINNING SUNDAY, NOV. 2. Wagenhals & Kemper present MISS BLANCHE WALSH, As SALAMMBO in Stanislaus Stange's Play, THE DAUGHTER OF HAMILCAR. Company includes Charles Dalton, Robert Lowe, Hugo Toland and other noted players. SEATS ON SALE THURSDAY.

WORTH JOCKEY CLUB 23—DAYS' RACING—23 Commencing Tuesday, Oct. 7, ending Saturday, Nov. 1. SIX OR MORE RACES EACH DAY, COMMENCING AT 2:00 P. M. MUSIC BY BANKS CREGIER'S ORCHESTRA. Special trains on Wabash R. R., Dearborn Station (Polk street), direct to grand stand, as follows: 7:15 a. m., 9:15 a. m., 12:20 p. m., 12:35 p. m., 12:50 p. m., 12:58 p. m., 1:10 p. m., 1:18 p. m., 1:43 p. m. All trains stop at 22d-st., 41st-st. and 63d-st. All trains daily except Sundays. Returning, one special train will leave Worth Race Track each day after the fifth race; all other trains immediately after close of last race. Also regular suburban trains to Chicago Ridge at 6:05 and 8:00 a. m., except Sunday, and 9:45 a. m. Sunday only. Fare on all special trains, 25c round trip. ADMISSION, - - $1.00

MUSIC HALL—FINE ARTS BUILDING. BURTON HOLMES LECTURES. COURSE A—5 Wednesday Evenings. COURSE B—5 Friday Evenings. COURSE C—5 Saturday Mornings. COURSE D—5 Saturday Evenings. PORTUGAL, Nov. 5, 7, 8; DENMARK, Nov. 12, 14, 15; SWEDEN, Nov. 19, 21, 22; NORWAY I., Nov. 26, 28, 29; NORWAY II., Dec. 3, 5, 6. Course Tickets now on sale at box office. Single tickets on sale Monday, Nov. 3.

STUDEBAKER MICHIGAN BOUL., ADJ. AUDITORIUM HOTEL. Evgs. 8:15; Mats. 2:15. "MEET ME AT 8—AVENUE OF PALMS." 6TH BIG WEEK LIMITED ENGAGEMENT TONIGHT—Popular Price MAT. TOMORROW—Prices, 25c, 50c and 75c. PRINCE OF PILSEN Pixley & Luders' Successor to "King Dodo." ONLY MUSICAL COMEDY IN TOWN.

AUDITORIUM Thursday Eve, Oct. 30, at 8:30. Only Appearance in Song Recital of MME. SEMBRICH Entire First Floor $1.50. First Balcony $1. Second Balcony 75c and 50c. Boxes $12. F. WIGHT NEUMANN, Manager.

DEARBORN A GREAT PLAY Children of Satan. MATS. SUN. WED. THURS. & SAT.

OLYMPIC CONTINUOUS VAUDEVILLE. Wilfred Clarke & Co. Howard's Pony Circus. Will H. Fox. Great Northern Quartette. Margaret Scott. Turner De Granville. Hetty Kenton. Blue Ridge Trio. Stuart Baynes. Mary Dupont & Co. Hacker & Lester. Irene Franklin. Castellat & Hall. Pete Auman. Holmes & Waldon. The Kinodrome. PRICES—10, 20 AND 30 CENTS.

CHICAGO OPERA HOUSE CONTINUOUS VAUDEVILLE. James J. Corbett. Permane Brothers. Raymond & Caverley. Edward F. Reynard. Lenore & St. Claire. Mlle. Latina. Sisters Sutherland. Leonzo. 3—Meers Troupe—3. The Adonis Trio. Hal Davis-Inez Macauley. Kennedy & Rooney. Tom Ripley. Standard Quartette. Spaulding. The Kinodrome. PRICES—10, 20 AND 30 CENTS.

HAYMARKET CONTINUOUS VAUDEVILLE. Valerie Bergere & Co. Smith & Fuller. Swan & Bambard. Vera King. Forrester & Floyd. Mitchell & Love. Mamie Morton. Culbertson & Toelke. Dixon, Bowers & Dixon. Colby & Way. Fred Leslie's Dogs. Harry Thompson. The Pantzer Trio. Tom Almond. Kohler Brothers. The Kinodrome. PRICES—5, 10, 20 AND 25 CENTS.

HOPKINS. MATINEE EVERY DAY.—Tel. 843 Harrison. THE ..Merry Maidens Burlesquers..

25c MAT. WED. SAT. ACADEMY "DEVIL'S ISLAND" A Story of the Dreyfus Case. Next—"The Black Vipers." NIGHT 10 20 30 50

COLISEUM Aft's at 2. Ev'gs 8:15. THIS WEEK ONLY—3D ANNUAL HORSE SHOW Reserved seats at Lyon & Healy's. Afternoons $1. Evenings $1.50. General admission including seat in balcony $1.

SAM T. JACK'S Madison-st., nr. State. Tel. Cen. 2194. 2 Big Shows Every Day at 2 and 8. W. B. WATSON'S AMERICAN BURLESQUERS. Prices—10, 20, 30, 50.

TROCADERO State and Van Buren. Tel. Har. 2097. Mat. Daily—Prices 10-20-30-50. Smoke If You Like. 40—BEAUTIFUL GIRLS WITH PERFECT FORMS—40 HELTER SKELTER FIELDS AND FIELDS. ALEX. CARR. MAY HOWARD. ONLY REAL BURLESQUE IN TOWN.

COLUMBUS THE WHITE HEATHER. Reg. Mats. Tuesday, Wedn'day, Thursday, Saturday. Next Week—AT THE WHITE HORSE TAVERN.

READY TO HOLD MASS MEETING.

Republican County Committee Arranges Auditorium Program for Tomorrow.

LONG LIST OF SPEAKERS.

Druggists Fighting A. R. Porter Because, as a Justice, He Fined Them.

At the meeting of the republican county committee yesterday arrangements were made for the massmeeting at the Auditorium tomorrow evening. It is to be held under the auspices of the Roosevelt club of the First ward and will be the big downtown gathering of the campaign.

The speakers are to be John M. Harlan, Frank O. Lowden, M. B. Madden, Col. Frank Riddle, Henry G. Foreman, Daniel D. Healy, and John J. Hanberg. There will be none of the vaudeville performances which have characterized the "tent meetings" of the campaign, although there will be music by a good band and a quartet will sing patriotic and partisan songs.

The committee in charge of the meeting is composed of David L. Frank, Thomas Magner, and David Scanlon.

Druggists Opposing A. R. Porter.

Some of the druggists who were fined by A. R. Porter, republican candidate for clerk of the Appellate court, when he was a justice of the peace in Hyde Park are now fighting him. It seems that in 1897 and 1898 a number of prosecutions were instituted against the pharmacists for violations of the law governing the selling of drugs and it so happened that a majority of the cases were tried before Justice Porter. In nearly every instance a conviction was had and a fine was imposed. Now some of the druggists are working against Porter. A circular, signed by John J. Boehm, 745 South Halsted street, and Robert H. Witte, 131 South Canal street, attacking the former justice, made its appearance during the day and was distributed from the city hall to large quantities. It advises druggists to support E. M. Lahiff.

MEETINGS BILLED FOR TONIGHT.

Republican and Democratic Stump Speakers Will Appear in Many Parts of the City.

Republican meetings for tonight will be held as follows, candidates and others being the speakers:

The big tent, Thirty-fifth street and Archer avenue.

Stiles' hall, Twenty-second street and Millard avenue.

Northwest Turner hall, Southport and Clybourn avenues. Speakers: Congressman Foss and others.

Hegwald hall, Elk Grove.

Hardwick hall, South Holland.

Wannenwetsch hall, Park Ridge.

Gretsmas hall, 646 West Fifteenth street.

Lang's hall, Fullerton and Kimball avenues.

Brand's Hall, Evanston avenue and Clark street.

Hygeia hall, Robey street and Ogden avenue.

Munger's hall, North Clark and Winona streets.

Humboldt Park hall, Drake avenue and Irving Park boulevard.

Oddfellows' hall, One Hundred and Sixth street and Torrence avenue. Speaker: Congressman Mann.

Boulevard hall, Fifty-fifth and Halsted streets. Speakers: Congressman Joseph Cannon, John M. Harlan, C. S. Deneen, and others.

Brinker's hall, One Hundred and Fifth street and Avenue M. Speakers: Congressman Mann and others.

Bethesda Baptist church, 3347 State street.

Garfield hall, Larrabee street and Garfield avenue. Speakers: Congressman Bouteli and others.

Laurel hall, Maplewood.

Oddfellows' hall, Fernwood.

Republican headquarters, Lexington street and Forty-eighth avenue.

Kapp's hall, North and California avenues.

Democratic meetings tonight are as follows, the speakers being candidates and others:

South Chicago Turner hall, Houston and Ninety-second streets.

West Side Turner hall, Chicago and Hoyne avenues.

Soederl's hall, Hoyne avenue and Melrose street.

Library hall, Forty-ninth street and Center avenue.

Irquoise clubhouse, One Hundred and Third and Charlise streets.

Nugent's hall, Fifty-second street and Union avenue.

Mayer's hall, Forty-third street and Emerald avenue. Speakers: Congressman George P. Foster and others.

Mueller's hall, North avenue and Sedgwick street. Speakers: Samuel Alschuler, Mayor Harrison, and others.

Phoenix hall, Division and Sedgwick streets. Speakers: Mayor Harrison, Samuel Alschuler, J. Hamilton Lewis, Congressman J. J. Feeir, and others.

Hall 1147 Armitage avenue.

Headquarters hall, 733-35-37 South Halsted street.

Germania hall, 2311 Wentworth avenue.

Simon's hall, Douglas boulevard and Harrison street.

Douglas hall, Thirty-fifth street and Indiana avenue. Speakers: Mayor Harrison, Samuel Alschuler, and others.

Pruske hall, 573 West Twentieth street.

At Lyons, Ill.

REFUSES A SEPARATE BALLOT.

Judge Dunne Declines to Grant Referendum League Injunction on Question of Public Policy Ticket.

Judge Dunne declined yesterday afternoon to enjoin the board of election commissioners and County Clerk Knopf from printing on the ballot containing the questions of public policy advocated by the Referendum league any other propositions or questions.

Attorney Levy Mayer objected to the issuance of the injunction on the ground that no showing had been made that property interests of the complainant were in danger. Judge Dunne held that the bill did not show that the complainant, Emil W. Ritter, was the owner of explanatory literature circulated by the league. The petitioner was given the right to amend his bill.

The application to have the name of Stanley Kuns taken off the ballot as the Democratic candidate for state senator in the Twenty-seventh district was dismissed by the election commissioners yesterday, the complainant having failed to appear with the proof the alderman is not a citizen.

ODELL NOT IN GROCERY FIRM.

Member of Newburg, N. Y., Makes Affidavit Exonerating Governor and Explaining the Facts.

Albany, N. Y., Oct. 27.—J. W. Matthews of the grocery firm of Matthews & Co. of Newburg, came to Albany tonight and swore out an affidavit exonerating Gov. Odell from any financial profit in the firm, and alleging that the stock held in Gov. Odell's name was a personal loan to Matthews, and that he is owner of the pledged stock simply subject to the loan. The loan, $50,000, was made personally to Matthews and not to the firm.

ARREST IN PLAINVILLE MYSTERY

Millard F. Lester, a Rich Farmer, Accused of Assassinating Frederick Larimore.

Quincy, Ill., Oct. 27.—[Special.]—Millard Fillmore Lester, one of the wealthiest farmers in the county where he lives, has been arrested on the charge of assassinating Frederick Larimore in Plainville last Thursday night.

Lester admits that there are circumstances in the case which justify suspicion against him, but claims he can prove his innocence when the case comes to trial. He was released on $10,000 bonds pending a preliminary hearing in this city on Nov. 5.

The alleged motive for Lester shooting Larimore is that the dead man was on too friendly terms with his daughter, Mrs. Alva McKee, a young married woman of 20, who has just returned with her husband from a sanitarium at Battle Creek, Mich.

MAYOR TALKS FOR TICKET

PRAISES KIOLBASSA AND BARRETT, ATTACKING HEALY.

Declares the Building Commissioner's Record Is an Excellent One and Picks Flaw in Hanberg's Public Actions—Thinks the Republican Candidate for Sheriff More Likely to Allow Gambling than the Democratic—Wants a "Business Man."

Peter Kiolbassa and Thomas F. Barrett were defended once more by Mayor Harrison in a speech at Central Turner hall, 1100 Milwaukee avenue, last night. Daniel Healy was declared to be more open to criticism for favoritism to gamblers than Barrett.

"The criticism of republican speakers has generally been focused on Thomas F. Barrett and Peter Kiolbassa," Mr. Harrison said, "and I am here to speak principally for these two men. Mr. Kiolbassa's record as a member of the city council and as city treasurer is sufficient guarantee that he will protect the interests of the people if he is elected treasurer of Cook county.

"On the other hand, while Mr. Hanberg was collector of Hyde Park, he drew a salary of $3,500 a year, when the law entitled him to only $1,500. Again, when Mr. Hanberg was a member of the city council he refused to use his influence to secure an accounting of the funds of Samuel E. Raymond.

"When they ask what Thomas F. Barrett has done to entitle him to be elected sheriff they ask an unfair question. When they accuse him of conspiracy with the gamblers they accuse him unjustly, for there is more reason to suppose that Daniel Healy will permit gambling. I have a shrewd idea that there is considerable gambling going on in Cook county now. Under a republican sheriff gambling has been carried on with a free hand at the Hawthorne and Worth race tracks in violation of the state laws. Is it not reasonable to suppose that the gamblers will support Magerstadt's man, Healy, than a business man who has never been in politics?"

HONORE ANNOUNCES PLATFORM.

New Candidate in Ninth District Asks a Few Questions and Names Campaign Committee.

James J. Gray, manager of Lockwood Honoré's campaign in the Ninth congressional district, organized his committee yesterday. It was announced that the committee would get to work at once, and, in addition to the speeches which are to be made nightly by democratic spellbinders, would placard the district with large posters, the inscription on which will be:

"I challenge Congressman Boutell to answer these questions:

"First—Was not the tariff on Porto Rican goods imposed at the demand of the tariff monopolists?

"Second—Why did he vote for it?"

LOCKWOOD HONORÉ.

This is to be Mr. Honoré's platform, and on it he intends to conduct his campaign. His committee as selected yesterday is as follows:

Twenty-first ward—Carter H. Harrison, Charles M. Walker, Robert E. Burke, E. H. Morgan, Charles Wuerster, John S. Cooper, James A. Quinn, S. S. Gregory, John Garibaldi, E. M. Winston, John Minwegen, E. O. Brown, Charles H. Wacker, W. Fenimore Cooper, Walter L. Newery, D. E. Sullivan, Honoré Palmer, John P. Agnew, E. J. Coyle, Wilbur Sutton, Thomas Dolan Jr.

Twenty-second ward—John H. Sullivan, John C. Werdell, M. D. Dougherty, John P. O'Malley, William H. Lyman, Fritz Huth, A. Sparbara, John Baynes, James Lyon, Jacob Schraub, M. Gerten, Charles Mersch, M. M. McNulty, M. J. Kelly, E. M. Smith, Otto Roedenwald, Herman J. Bauler, John A. Zimmer, James Brennan.

Twenty-third ward—Thomas J. Webb, Rudolph Schapp, Charles Werno, James F. Bowers, Richard J. Reynolds, John C. Schram, Frank E. Edelman, Philip Mammoser, Frank X. Brandecker, D. W. Callinan, Thomas Hellbach, John Niederehe, Joseph Duffy, John McGehan, W. J. Meisler, Mathew Franzen, D. W. Sullivan, Henry Schomer, George Kersten, John Heaney, Otto Spankuch, Samuel Rosenthal, A. Bernstein, M. Swiderska, Otto Griesbach, Alexander Cruden, E. H. Barron.

Twenty-fifth ward—Albert Schondeck, John A. Mahoney, Leo Austrian, Thomas Whalen, Joseph Meyer, J. M. Stevens, Daniel Deegan, Anthony J. Ford, Fred Spangenburg, William H. Weckler, George Suss Sr., John S. Butler, Henry Sullivan, John T. Conners, E. F. Brousseau, Dr. H. L. Lancaster, Peter D. Thompson, W. T. J. Plummer, E. L. Kennedy, Canuts Nelson.

EMMICKE AND CLARK TRIUMPH.

Election Board Decides They Are Entitled to Places on Twenty-third District Ticket.

George Emmicke and John S. Clark will be the democratic candidates for representatives from the Twenty-third senatorial district, according to the decision of the election board last night. The matter has been in dispute between J. J. Nuesse, on one side, and Emmicke and Clark on the other. The election board ruled in all three last week and referred the nomination to the committee. The democratic executive committee then named Emmicke and Clark, while a number of delegates to the first convention met and declared for Nuesse.

RALLY OF GOTHAM DEMOCRATS.

Adlai E. Stevenson and Other Party Leaders Address Great Meeting at Madison Square.

New York, Oct. 27.—[Special.]—Ten thousand men and women crowded Madison Square Garden tonight at the most important democratic rally of the campaign.

Distinguished men of public affairs from half a dozen states made addresses. Although Bird S. Coler, the democratic nominee for governor, was not scheduled to take an active part in the proceedings of the evening, his appearance in a box during the course of the evening attracted the attention of the multitude and he was cheered for several minutes and fairly dragged to the platform, where ex-Vice President Adlai Stevenson, who was speaking, yielded the platform that he might accede to the popular clamor for a speech.

One of the most exciting diversions of the evening was the spectacular appearance of William S. Devery, who marched into the hall shortly after 9 o'clock at the head of several hundred of his followers of the Ninth district's members of William Devery association. The Devery columns were accompanied by two big brass bands, both playing the song, "Mr. Devereo," and bore many transparencies attesting loyalty to the democratic state and congressional nominees.

Adlai E. Stevenson of Illinois delivered the principal address of the evening. He made a general attack on republican policies, declaring that the boasted prosperity was confined only to the favored few, and that the great masses of people have not been benefited. He paid especial attention to the tariff, asserting that the few men had been enriched, the many robbed. He declared the trusts to be a result of republican policy, and advocated free trade in trust made articles.

Senator C. Carmack of Tennessee, ex-Gov. Budd of California, John D. McMahon of Rome, N. Y., Mayor Schmitz of San Francisco, and ex-Senator David B. Hill, and W. R. Hearst were other speakers. Mr. Hill dealt for the most part with state issues, reiterating his charges against the administration of Gov. Odell.

SENATOR HOAR UPHOLDS PARTY.

In Speech at Chickatowbut Club He Pays High Tribute to President.

Boston, Mass., Oct. 27.—The Chickatawbut club, a republican dining organization of Dorchester, ratified the state ticket tonight by listening to an address by Senator George F. Hoar. Senator Hoar in opening spoke words of praise for President Roosevelt and Gov. W. Murray Crane, saying that in the national election we are to send men to either uphold the president's hands or men whose sole object in the next two years will be to hunt him from power. He said that the democratic party during all its history has been a creator of grievances, never the redresser of them. Speaking of trusts, Senator Hoar cited eight of the principal evils. In conclusion Senator Hoar discussed strikes, saying that, to him, if capital combined he could not see why labor may not also combine.

TRANSFER SLIPS ON ALL LINES.

Union Traction Directors Promise Plan Larger than Could Be Expected.

MEETING CALLED TODAY.

Project Ready to Be Carried Out, It Is Said, Even if Court Ruled Against City.

Directors of the Union and Consolidated Traction companies will meet today to pass on the details of a transfer plan more widespread than patrons of the lines hoped for under the Supreme court's decision. This was the statement made yesterday by a director of the two companies. He added that it was the intention to put the transfer system into effect at once.

"We had perfected our plans to give the transfers asked for," said the director, "whether the decision was against us or in our favor. It has been our intention to go even farther in this matter than the public expected, so that in complying with the decision we will only be putting well matured plans into operation.

"The system of transfers will extend over the lines of both the Union and the Consolidated Traction roads. Tickets will carry passengers from one to the other, just the same as on the subsidiary lines of either of the two main lines. The plan could have been in operation long ago, but we thought it would look like a cowardly act to surrender while the case was pending. Now, however, tomorrow's meeting will carry out the court's command."

No member of the board was willing to go into anything like a detailed account of the proceedings in advance of the meeting, but they said the thing of chief importance was the fact that the company proposed to observe the law in letter and spirit to the fullest extent.

Must Clean Rights of Way.

Another definite result is promised by Mayor Harrison from the Supreme court decision. The companies, so he says, must fix up their rights of way and keep them clean. Now that the Supreme court has settled some of the most difficult problems Mr. Harrison proposes to begin forcing improvements. His first move will be to bring about some permanent understanding between the city and the companies regarding the contract they are supposed to be under to keep their tracks in good repair and clean them.

"The Supreme court's ruling," he said, "certainly puts at rest the dispute over regulation of fares. It establishes the right of the city to regulate rates and force the giving of transfers. We can also compel the companies to comply with the terms of ordinances and sweep their rights of way or pay the street cleaning department for doing it.

"Whether the decision will hasten the expected applications for extension of franchises or have the opposite effect I do not pretend to know.

"Some time ago I directed the department of public works to make an investigation into the condition of the rights of way of all the lines, and I expect to have its report within the next few days."

Question of Repairs Still Open.

The mayor would not say just how far he proposed to go in forcing the companies to make repairs pending the outcome of the franchise issue, but the commissioner of public works stated that the cleaning agreement would be enforced to the fullest extent.

"I am not prepared to say," continued the mayor, "whether we will require them to do their own sweeping or pay the city to do it for them. I think, however, that the simplest plan would be for the street car companies to pay for their proportion of the sweeping as done by the street cleaning department."

According to Commissioner Blocki, the arrangement contemplated is that the companies shall pay the bills sent to them by the city for the cleaning in the downtown district and in such streets as the city sweeps two and three times a week, and that they shall clean the right of way in other streets as the city orders them to.

"In the outlying districts," explained Mr. Blocki, "there are streets that the department does not attempt to clean more than once or twice a year. In such districts it would be more convenient and much cheaper for the companies to sweep their rights of way themselves."

The mayor was not inclined to talk much about reduced fare.

"I saw one of the street car men today," he said, "and was 'joshing' him a good deal over the decision. He did not seem to like it either when I said to him—but I guess it would not be wise for me to tell what I said."

REJOICE OVER THEIR VICTORY.

Residents of Austin Ride to Rogers Park for 5 Cents, Cheering and Blowing Horns.

Thirty residents of Austin celebrated their victory in the fight for street car-transfers last evening by riding from that suburb to Rogers Park for a single fare. The delegation was headed by Ald. Frank Race of the Thirty-fifth ward, and W. E. Golden, one of the leaders in the fight. With horns and bells the party boarded an electric car at Fifty-sixth avenue and transferred at Fortieth to the Madison street cable line. At Dearborn street they transferred to the North Clark street line. At the limits barn the party boarded an Evanston car and rode to Lunt avenue.

The trip was made without incident. No one was asked to leave the car by the conductors. On the cable lines the party filled an entire car, and all other passengers were requested to take other cars on the trains. On the electric cars many of the passengers objected to the noise, and several women were given back their fares, so they could wait for the next car.

At Rogers Park, H. W. Phelps of "home-made transfer" fame, met the visitors and escorted them to a hall, where the successful ending of the street car war was discussed.

Before starting for Chicago and Rogers Park, Mr. Golden and Ald. Race spoke at Austin.

Mr. Race said that the fight meant a great deal for Austin and its future prosperity. He said that there were other fights coming up in Austin. The water rate, he declared, was too high. He said that soon the people would be asked to turn over their water bills to himself and Mr. Golden and they would see about reductions.

GROOM IS KICKED IN BACK.

Horse Seriously Injures George Cook as He Leads It Into the Arena at Horse Show.

The first serious accident of the horse show occurred last night at 10 o'clock when George Cook was leading Cissy Crow into the arena for one of the closing classes. The horse jerked away from him and kicked him in the back. He was taken to the Mercy hospital, where it was said he may have been injured internally.

Cook had just brought the horse out of the stables when the accident occurred. The glare of the lights, with the attendant noise, frightened the horse until it began to rear. Cook endeavored to hold it, but by a swift twitch of the head the halter was jerked from his hands. Then, before he could escape, the horse turned and drove both hind feet at him, one striking him in the back. He fell to the ground and would have been kicked again had not his brother, Charles Cook, rushed forward and drawn him out of the way.

The injured man is a groom in the employ of Schofield & Bell. His home is at 819 Root street.

There's a Sleeping Car Runs Through to City of Mexico

on the "Katy Flyer"—M., K. & T. Ry.—every day. Address Katy's agent, 316 Marquette building.

H. S. BOAL TAKES HIS LIFE.

FORMER CHICAGO MAN COMMITS SUICIDE IN WYOMING.

Prominent Stockman and Ranch Owner, Who Married Daughter of Col. W. F. Cody, Dies by Own Hand at Sheridan — Was Wealthy and No Reason for His Act Is Known—Father Resides at 1732 Michigan Avenue in This City.

Sheridan, Wyo., Oct. 27.—[Special.]—H. S. Boal, son-in-law of Col. W. F. Cody (Buffalo Bill), and one of the most prominent stockmen in northern Wyoming, committed suicide in his apartments at the Sheridan inn today.

Mr. Boal had just returned from the Chicago market, where he had accompanied a trainload of cattle last month. In the early forenoon he mingled with the guests at the hotel and his subsequent absence was passed unnoticed. At 3 o'clock this afternoon Manager Morgan had occasion to enter the room occupied by Mr. Boal and found the latter dead on the bed with a sponge and cloth saturated with chloroform covering the nose and mouth.

Mr. Boal came to Wyoming from Chicago in 1894 and has been a prominent cattleman of this state and eastern Montana for a number of years. He was married on Nov. 28, 1888, to Miss Arta, oldest daughter of W. F. Cody, who together with their two children, Clara and Cody, survives him. Mrs. Boal and the children are in Kansas City, where the latter are attending school.

Before taking his life Mr. Boal directed three letters, one to his wife, one to H. C. Alger, and one to Howard French, proprietor of the Sheridan inn. The one addressed to Mr. French was as follows:

"Friend Howard: Excuse this trouble I am about to make in your house, but will have to make use of your hospitality in this way for the last time; would rather be close to friends in a thing of this sort than among strangers. H. S. Boal."

The coroner has announced that an inquest is unnecessary. The body will be shipped to Chicago for interment.

H. S. Boal was a son of C. T. Boal, 1732 Michigan avenue. Mr. Boal received a message last night announcing the death, but no cause was given. He telegraphed his daughter-in-law in Kansas City, but up to a late hour had received no reply from her. He said he had heard of no trouble in the affairs of his son, whom he saw last month when he was in the city with some stock.

H. S. Boal was born in Chicago thirty-seven years ago. He went through the local schools and took a preparatory course for college. He left the city in the '80s and went to Wyoming, where he purchased a ranch. After his marriage to the daughter of Col. Cody Mr. and Mrs. Boal made their home at Sheridan inn, where he died. His business broadened and he purchased a second ranch in Montana. Both his ranches were well stocked and he was understood to be one of the most prosperous men in that section. He made frequent trips to Chicago with trains of stock and no intimation of financial difficulties, or any other trouble for that matter, ever reached the public. His father said last night that arrangements for the funeral would be completed after the arrival of the body here.

IDENTITY OF GRAVE ROBBERS REVEALED IN COURTROOM.

Prominent Physicians Indicted in Indianapolis Enter Appearance and Give Bonds—Negroes Turn Informers.

Indianapolis, Ind., Oct. 27.—[Special.]—Twenty persons have now been indicted and arrested for complicity in the grave robberies that have been under investigation by the grand jury for the last month. The list includes five prominent physicians, one undertaker, the custodian of Tomlinson hall, and a city employe, the owner of a cemetery, two night watchmen at cemeteries, and three officials of medical colleges.

Indicted Men Give Bonds.

All the indicted men appeared in court today to give bonds for their appearance.

The negro grave robbers—Rufus Cantrell, Buford Corley, William Jones, Walter Daniels, Solomon Grady, Samuel Martin, and Isom Donnell—were brought over from the jail in a "chain gang," and arraigned on the indictments returned against them. They are state witnesses.

Charges Against Leaders.

Three indictments were returned against Dr. Joseph Alexander, head demonstrator of the Central College of Physicians and Surgeons. The three bodies which he is charged with buying and concealing were those of Stella Middleton, Rose Neidlinger, and Glendore Gates.

John C. Wilson, an interne at the Central college, is charged with concealing the bodies of Catherine Dohring, Glendore Gates, and Joanna Stiltz.

Dr. William Molt is charged with concealing and buying the bodies of Edward Pedigoe and George Weaver.

Dr. Frank Wright of the Eclectic Medical college of Indiana is charged with buying and concealing the body of Samuel Moore.

Dr. Alexander's case is set for trial on Monday, Nov. 17, and the others will be taken up when his case is concluded.

TARKINGTON TRIES IT AGAIN.

Indiana Author Makes a Political Speech Three Minutes Long and Is Heartily Cheered.

Indianapolis, Ind., Oct. 27.—[Special.]—Booth Tarkington, the author, who is running for the legislature, again appeared on the political platform tonight and spoke for three minutes to a crowded house. Among other things he said:

"The issue of this campaign is to get out the vote. There are good many business men who will have more time to vote next time if they don't vote this time. Vote early, but not often.

"The indifferent voter is a worthless sort of a cuss. He is not a good man. You have got to make him vote. I remember a story of an old colored man and his boy who went fishing at a dam, and the boy fell into the swirling water, which soon took him under. A bystander asked the old man why he took it so hard when his boy was such a worthless fellow.

"'Why, he had all the bait,' said the old man.

"That's the way with the apathetic voter. We need him in our business. If he realizes what his vote means he will vote."

On the outside of the building a drum corps at this point started up so loudly as to bring Mr. Tarkington's remarks to a sudden close and he retired amid the plaudits of his hearers.

LIVE WIRE FALLS ON MAN'S HAT.

Thomas Lahey Has a Narrow Escape at Van Buren Street and Fifth Avenue.

After a live trolley wire had burned the rim of his felt hat, Thomas Lahey, 415 Austin avenue, calmly dodged from under it and the wire fell to the ground. Lahey was crossing Van Buren street at Fifth avenue, when a trolley wire fell, striking his hat. For a few seconds the wire rested on the rim of his hat. Instead of grasping the wire, Lahey jumped to one side. As the wire fell it brushed his coat, igniting it. Traffic on Van Buren street was delayed until employes of the street car company arrived and repaired the wire.

Students Discuss Politics.

The members of Prof. Chandler's class in oral debates at the University of Chicago yesterday afternoon discussed the question: "Resolved, That in the coming election voters should cast their ballots for the republican candidates for congress." The affirmative was presented by Alfred Burnham and O. W. Johnson. The negative was upheld by F. A. Walker and J. W. Johnson. Prof. Chandler made no decision.

COURT ENJOINS UNION RIOTERS.

Billposters Injure Seven Men and Then Judge Chytraus Issues a Writ.

ORDER A SWEEPING ONE.

Teamsters Are Included, but Further Violence Is Threatened for Today.

The striking bill posters and their allies, the teamsters, were the subjects of a sweeping temporary writ of injunction issued yesterday afternoon by Judge Chytraus, shortly after strikers had injured seven persons who had left the office of the American Posting Service company, Lake and Morgan streets.

No sooner had the rioting begun than officials of the company telephoned to Attorney E. Allen Frost and asked him to apply for a restraining order against the strikers and their union.

Mr. Frost hurried before Judge Chytraus with a bill he had in readiness, and by 5 o'clock in the afternoon all the defendants had been served.

Writ Sweeping; Men Defiant.

The injunction restrains the members of the union from picketing the plants of the company, from interfering in any way with the men who are doing work for the company, from injuring the posters put up by the company, or in any way ruining its property. It also restrains the teamsters from blockading the streets when the company puts out its wagons.

The order was met by bitter comment among the union men, and the teamsters particularly made expressions of defiance, and it was said that in spite of the injunction another effort would be made to block the streets near the plant when the company sends out its teams this morning.

Riots and the Victims.

The rioting started at 9 o'clock in the morning. Forty men are on strike and most of them were on hand when two wagons left the plant. All the strikers had yellow signs on their hats to distinguish them, and when they sighted the teams they stood with crossed arms as a signal for teamsters and others to blockade the way.

When the two wagons reached Madison street a union gripman stopped his cable train at the crossing and teams crowded up around the two nonunion wagons. The police present were unable to break the blockade and a riot call was sent to the Desplaines street station. Under the protection of the reinforcements the two wagons got as far south as Monroe street, where a union motorman on an electric car stopped the procession.

Here the teamsters again crowded in and the strikers and their friends began to throw missiles. The following were injured:

Bennett, James, special detective, 167 Madison street, ankle turned and leg bruised.

Brennan, Sergt. Garrett, Desplaines street station; head and body bruised by stones and glass.

Jones, Michael, special detective, 167 Madison street; cut in head by glass.

McKennon, James, patrolman, Desplaines street station; head cut by stone.

McLane, August, laborer, 14 North Clark street; ear and head severely cut.

Vermont, F. F., bill poster, Midland hotel; cut in head by stones.

Wilkes, W. H., Midland hotel; eye bruised and ear torn.

After much difficulty the police succeeded in getting the company's wagons turned around and started back to the plant. The crowd followed, yelling and jeering.

Company's Side of It.

The bill posters' strike, according to the petition for the injunction, was ordered on Oct. 20 by the union. Up to that time, it is related, the company had from ten to fifteen nonunion employés. These men the union wanted to have discharged, and the company is said to have consented if the union could fill their places, which it could not do. The strike is said to have tied up work on 100,000 linear feet of boards, and to have forced the company to break contracts valued at $25,000. Up to the time of the strike the wages of the employés averaged $16.75 a week. Now the posters want $18.

Railroads Consider Demands.

Representatives of the various railroads centering in Chicago met yesterday afternoon and took up the demands filed with them on Saturday by the Brotherhood of Railway Trainmen. These demands are for the men employed in the yards, and are for an increase in wages averaging about 20 per cent. It is understood that the railways are unwilling to grant the demand but are ready to agree to a 10 per cent increase.

Make Demands of Brewers.

The stationary engineers employed in the plants of the Chicago-Milwaukee Brewers' association have filed a demand for an eight hour day, union wages, and union working conditions. The engineers want $3 a day, three shifts of men, and the privilege of living where they please. At present the wage scale is $2.50 a day. There are two shifts of men and most of them reside in the breweries.

STORY OF CRUELTY IS TOLD.

Mother of Two Children in Bloomington Institution Declares Inmates Are Lashed.

Bloomington, Ill., Oct. 27.—[Special.]—The assertion that inmates of the Soldiers' Orphans' home have been treated inhumanely is vouched for by Mrs. Hannah Lockwood, who moved to Normal to be near her children, who are at present inmates of the home.

Her two children, Harry, aged 13, and Tony, aged 10, have been at the institution for several years, and both, she says, have been victims of cruelty and excessive punishment. Mrs. Lockwood testifies that welts are visible upon the skin of the children and were made by a heavy rawhide whip or strap. She made complaint about the abuse of her boys and Supt. McCauley dismissed the man guilty. One of the women teachers, who, she says, badly whipped the other child, is yet a teacher at the institution.

Mrs. Lockwood says that it is an easy matter to hush up cases of cruelty, and that the superintendent is not liable to hear of them unless the parents or guardians make complaint.

Mrs. Lockwood has also personally investigated the fare provided the children and thinks that the charges of lack of variety are well founded. At most of the meals the children are simply given bread and molasses or bread and prune juice, although at dinner they occasionally receive vegetables.

LUCY PAGE GASTON'S LATEST.

Chicago Crusader Grabs Cigarets from Mouths of Rockford Men and Grinds Them Under Her Heel.

Rockford, Ill., Oct. 27.—[Special.]—Lucy Page Gaston is carrying on her anti-cigaret campaign here much after the fashion of Carrie Nation. Meeting some young men today who were smoking cigarets on a street corner she compelled them to desist and ground under her heel the weeds they had been using. Similar cases are reported to have occurred in other parts of the city.

Frank Moore Gets One Year.

Frank Moore of Evanston, for whose indictment a special federal grand jury was called into session last August, pleaded guilty in the United States Circuit court yesterday to the charge of making a false affidavit in a pension case. Judge Kohlsaat sentenced him to the house of correction for one year.

The daily use of

Shredded Whole Wheat Biscuit

keeps you Naturally Well—to-day, to-morrow, next month and for life. Do you care to be well?

Sold by grocers

THE NATURAL FOOD CO., NIAGARA FALLS, N.Y.

NEW SCRIBNER NOVELS

By FRANK H. SPEARMAN

Doctor Bryson

The Chicago Record Herald says:

"A GOOD ingenious story is this, full of a quality of life peculiarly Chicagoan, of wholesome manhood and womanhood, of success wrested from the jaws of defeat that we like to think is Chicago's own brand . . . as the story of a strong, brilliant man's struggles and successes 'Doctor Bryson' is decidedly a success."

$1.50

By E. W. HORNUNG

The Shadow of the Rope

The New York Tribune says:

"IT is so absorbing that it must be read at a sitting. Having taken it up we have found ourselves unable to put it down before reaching the last page."

The New York Times says:

"LIKE everything Mr. Hornung writes 'The Shadow of the Rope' is intensely interesting, because it is intensely dramatic."

"The detective side of the story does credit to the creator of 'Raffles.'"
—SAN FRANCISCO CHRONICLE.

$1.50

CHARLES SCRIBNER'S SONS - New York

HARPERS

The **INTRUSIONS** *of* **PEGGY**

By ANTHONY HOPE

Illustrated $1.50

"A 'Dolly Dialogue' version of 'Vanity Fair'—an innocent Becky Sharp."
—Brooklyn Eagle.

HARPER & BROTHERS, Franklin Square, New York.

The Question of Servants

becomes a serious matter—if the mistress doesn't take THE DELINEATOR.

There are reasons enough.

DELINEATOR homes are comfortable places to live in for one thing: they're easy to work in, for another.

The maid is smarter looking in her cap and apron and bears it out in her performance: the nurse has little trouble with DELINEATOR children, for they have learned to "behave"—while as for a DELINEATOR kitchen, where is the cook so cross as to leave a place where she gets all the credit for a hundred dainty dishes that always "turn out right" because they've always been prepared by artists and served—by us, in print.

If you'd keep your servants

"Just get The Delineator"

15 cents per copy. Sold by all Newsdealers and Butterick Agents. Send $1.00 now and get the Magazine for an entire year.

THE BUTTERICK CO., 17 W. 13th St., New York

THE NORTH WESTERN LINE

VERY LOW RATES

TO

Ogden, Salt Lake, Butte, Helena, Spokane,

the Pacific Coast and other points west. One-way tickets at special low rates

EVERY DAY DURING OCTOBER

via the Chicago & North-Western Railway. Personally Conducted Excursions to the Pacific Coast five times a week. Pullman Tourist Sleeping Cars daily (only $6.00 double berth Chicago to San Francisco, Los Angeles or Portland).

Three trains a day to Ogden, Salt Lake and the Coast and two per day to Helena, Butte and Spokane furnish accommodations for all classes of travel.

TICKET OFFICES:

212 Clark Street (Tel. Central 721)

and Wells Street Station.

Melville Clark

NEW SCALE ART

PIANOS

MELVILLE CLARK PIANO CO.,

399, 401-3-5 W. Madison-st.

YOUNG SELECTED AS ARMY CHIEF.

General Will Succeed Miles on Retirement of Latter in August Next.

WU IS ORDERED HOME.

Chinese Minister Receives an Edict Making Return Without Delay Imperative.

WASHINGTON BUREAU CHICAGO TRIBUNE, Washington, D. C., Oct. 27.

Young to Follow Miles as Head of the Army.

Maj. Gen. S. M. B. Young will be placed in command of the United States army with the rank of lieutenant general, to succeed Gen. Nelson A. Miles, when the latter is placed on the retired list next August. President Roosevelt's intention to select Gen. Young for this position was announced today by Adjt. Gen. Corbin, who said: "I think I violate no confidence when I say that Maj. Gen. S. M. B. Young will succeed Gen. Miles. No one feels more pleasure than I do over the intention of the secretary of war to thus honor Gen. Young."

Gen. Young is a soldier from the ground up, without any fuss or feathers, but is a businesslike officer who entered the army as a volunteer private during the civil war, and whose promotion was rapid.

Gen. Young was brevetted brigadier general of volunteers April 9, 1865, for gallant and meritorious services in the civil war. He is not a medal of honor man, but one who quietly and faithfully performed his duties at all times, and is recognized as a tireless fighting general who is ready for duty day or night. He emerged from the civil war with the respect of all his comrades, and performed excellent service during the Spanish war, later distinguishing himself in the Philippines.

Gen. Young has just returned from a tour of Europe, where he was sent by President Roosevelt to witness the maneuvers of the German army.

Gen. Young was a member of the court martial which tried and found guilty Gen. Eagan, who attacked Gen. Miles before the commission which investigated the scandals of the Spanish war. Gen. Young is fully 6 feet tall, stout, weighing about 250. He has gray hair, a stubby mustache of the same color, and a florid complexion.

General's Career a Long and Active One.

Gen. Young's career has been a long and active one. He entered the army as a private of company K, Twelfth Pennsylvania volunteer infantry, April 25, 1861, and five months later was made a captain of the Fourth Pennsylvania volunteers. One year later he was promoted to the grade of major. In October, 1864, he had reached the grade of lieutenant colonel, and two months later was placed in command of his regiment. April 9, 1865, he was brevetted brigadier general of volunteers for conspicuous gallantry, and was honorably mustered out of the service July 1, 1865.

May 11, 1866, he was apointed in the regular establishment, with the rank of second lieutenant of the Twelfth regular infantry. July 28 the same year he was transferred to the cavalry arm of the service with the grade of captain, and assigned to the Eighth regiment. He was not promoted again until April 2, 1883, when he was commissioned as major. He held this rank until Aug. 16, 1892, when he was promoted to a lieutenant colonelcy, and was transferred to the Fourth cavalry. June 19, 1897, he was given another promotion, this time to the colonelcy of his regiment.

Upon the outbreak of the Spanish war Col. Young was given the rank of brigadier general of volunteers and assigned to duty at Las Guasimas, Cuba, where there was a lively battle in which Sergt. Hamilton Fish and Capt. Allyn Capron, in command of a light battery, were killed. This is the battle in which Col. Capron, the father of Capt. Capron, fought so desperately after his son had been killed. During this campaign father and son lost their lives.

Before the close of the Spanish war Gen. Young had been honored with the rank of major general of volunteers, which rank died with the volunteer army in 1899. He was made a brigadier general in the regular army in 1900 and sent to the Philippines. Then followed the daring and successful campaign in Luzon, conducted under the special direction of Gen. Young, whose cavalry scattered and broke up the insurgent organizations effectually.

Upon his return from the Philippines Gen. Young was promoted to major general and selected by Secretary Root to be the president of the army war college.

Wu Ting Fang Gets an Edict Recalling Him.

Wu Ting Fang, the Chinese minister, received a special edict today recalling him to China. He is ordered to return to Shanghai by the most direct route, and will leave Washington as soon as he can pack his personal effects now in the Chinese legation here. This will require about two weeks. As soon as he arrives in China he will become minister of commerce and will also be a member of the joint commission to negotiate commercial treaties.

Mr. Wu will be accompanied to China by Mme. Wu and some members of his personal suite, but he said today that whether he would leave his young son in this country had not been determined. He desires that his son should have a good American education, and he may conclude to leave him in the United States, at least for a time.

Minister Wu expressed great regret at his sudden recall, although he is not unappreciative of the honor done him by his government. He said today that the American people had been most kind to him and he should carry away with him the pleasantest memories of his sojourn in the United States. He always had endeavored, he said, to promote cordial relations between this country and China, and that effort would be continued when he returned to live among his own people.

In official and diplomatic circles the news of the early departure of Mr. Wu was received with sincere regret. For years he has been one of the most popular members of the diplomatic corps.

Mr. Wu expects to leave the legation in charge of the first secretary, Mr. Shen Tung. No advices have been received as to the probable time of the arrival of the new minister.

President Is Congratulated on His Birthday.

President Roosevelt celebrated his forty-fourth birthday today. He was congratulated by telegraph by Mrs. Roosevelt and the children, and each member of the family sent the president a gift. The president was the recipient of gifts from many persons outside the family. Several express wagons stopped in front of the temporary White house during the day and the messengers took out packages.

A number of beautiful floral pieces arrived in the morning. All were taken to the president's rooms on the second floor and were much appreciated by him.

For four years it has been the custom of the Hungarian club of New York to appoint a committee to wait upon the president and extend best wishes and congratulations. The custom was not neglected today, and the first callers at the White house this morning were members of a committee from the Hungarian club.

Dinner with Daughter Ends the Celebration.

President Roosevelt ended the day by taking dinner in the White house with his daughter Ethel, who did not return to school today, but instead was allowed to spend the entire day with her father and open the packages containing birthday presents as they came in. A large cake, decorated with forty-four lighted candles, occupied the center of the table.

With the first mail and express delivery this morning packages began to arrive and continued throughout the day. All ambassadors and ministers remembered the president and sent with their congratulations beautiful flowers.

Secretary Wilson sent the largest offering of flowers of any of the members of the cabinet, sending a bunch of the rarest chrysanthemums.

Dewey Working for Jefferson Memorial.

Admiral George Dewey today accepted the presidency of the Thomas Jefferson Memorial association, to which he was elected recently in Philadelphia. He was enthusiastic regarding the project, and entered immediately upon a discussion of the best means of proceeding to carry it to a successful conclusion. A long list of possible vice presidents was presented to him, from which the admiral will in a few days name one man from each state and territory in the union. The name of Rear Admiral Schley, to represent Maryland, was suggested by Admiral Dewey.

NEXT HEAD OF THE UNITED STATES ARMY.

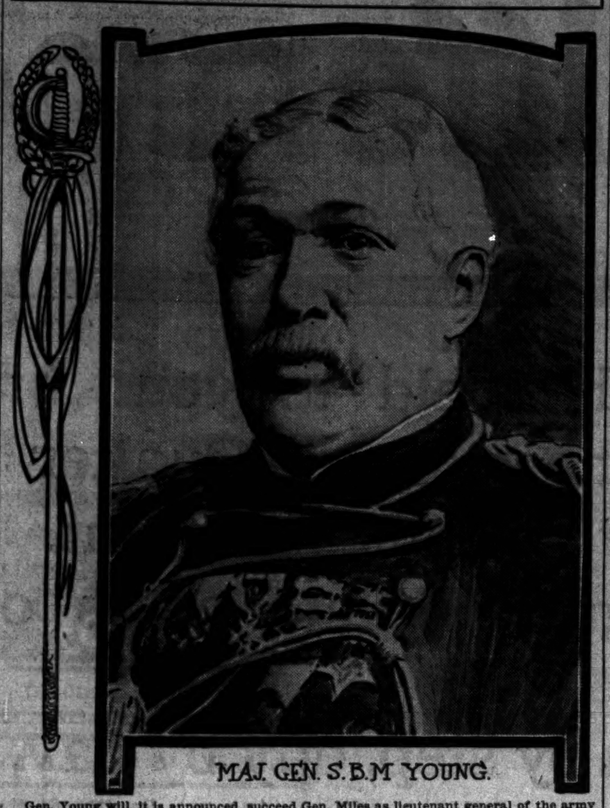

MAJ. GEN. S. B. M. YOUNG.

Gen. Young will, it is announced, succeed Gen. Miles as lieutenant general of the army when the latter retires next August. Gen. Young has just returned from Europe, where, with Gens. Corbin and Wood, he attended the German military maneuvers and was received by King Edward. He entered the army in 1861 as a private, and before the close of the war was breveted brigadier general. He commanded the cavalry division of Gen. Shafter's force in Cuba and distinguished himself in personally leading his men at Las Guasimas. He was in the Philippines two years as division commander and military governor of northwestern Luzon.

NEEDS MONEY FOR ORDNANCE.

Rear Admiral O'Neil Reports on Conditions and Makes Some Important Recommendations.

Washington, D. C., Oct. 27.—Admiral O'Neil, chief of the naval bureau ordnance, in his annual report made public today, says that the ordnance bureau wants $13,182,806 next year, of which amount $10,000,000 is to be devoted to arms and armament. The bureau is preparing a new type of three inch gun, thirty caliber in length, of a semi-automatic character, to replace all guns of this size now in use in the navy.

Rear Admiral O'Neil says that for the first time in years the manufacture of armor has progressed in a satisfactory manner, 7,612 tons having been delivered at the various ship yards during the year, with prospects of largely increasing deliveries.

With the exception of ignition and shell powder, no black or other than smokeless powder has been purchased or manufactured for the navy since the Spanish-American war. All new ships, beginning with the Kearsarge and Kentucky, have been supplied with outfits of smokeless powder, and, in addition, some thirty of the older vessels have been thus supplied.

The manufacture of smokeless powder during the last year has progressed in a satisfactory manner, so far as quality is concerned, but not so much as to the amount delivered.

The most interesting event during the year in connection with projectiles is the development of a new type of shell combining the advantages of the armor piercing with the common shell; that is, having the perforating power of the regular armor piercing projectile with the capacity for a large bursting charge.

COLOMBIA DELAYS CANAL DEAL.

Modifications Asked in United States' Proposition for Route to Construct Big Waterway.

Washington, D. C., Oct. 27.—The long expected response of the Colombian government to the proposition made by the state department for the negotiation of a canal treaty on the lines of the Spooner act has reached Washington and was presented to the state department today by Mr. Herran, secretary of the Colombian legation.

It is difficult to learn the exact understanding of the nature of this communication, but it is known that it is not altogether an unqualified acceptance of the state department's propositions. It is, however, friendly and dignified and does not close the negotiations by any means, though it unquestionably sets back the date of final agreement by opening up new topics for argument.

The Colombian government now is entirely dissatisfied with the small amount of the payment to be made to it by the United States under the terms of the protocol which it is proposed to use as the basis for the treaty. This sum is $7,000,000. Colombia wants at least $10,000,000.

The Colombian government clings to its contention that it has no constitutional authority to alienate any Colombian territory, and reiterates that the best it can do is to make a 100 year lease, with a stipulation that the same shall be renewable.

MRS. BENHAM ASKS MORE CASH.

Declares She Cannot Defend Appeal of Her Husband to Upper Court on Present Allowance.

Mrs. Matilda C. Benham yesterday filed a petition for additional money to pay the costs of defending the appeal taken by her husband, Raymond C. Benham, from Judge Brown's decision. Benham declares in an answer that she has title to property at 1805 Magnolia avenue valued at $12,000. He also avers that since the entry of the decree for divorce last June he has paid $742.76 for Mrs. Benham's benefit. The arguments on the petition will be heard by Judge Gibbons Nov. 1.

BUSINESS NOTICES.

Foreign makes of Champagne all take off their hat to the leader—Cook's Imperial Extra Dry. American made, pure and delicious.

INSPECTOR SEDLAK IS OUT

DISMISSED AT ORDER OF THE CIVIL SERVICE BOARD.

Found Guilty of Accepting Bribe of $5, He Is Discharged Before He Has Time to Appeal to Courts—Verdict Is in Case Where F. M. South Made Charges — Fourteen Milk Dealers Fined by Justice Gibbons — Complain of Special Assessment.

James Sedlak has been segregated from the public service, where he acted as a building inspector. He was found guilty by the civil service board of accepting a bribe of $5, and was discharged yesterday by Deputy Commissioner O'Shea, on orders from the commission.

To prevent interference by injunction the decision to discharge the inspector, which was reached on Friday, was kept secret until the board could approve its minutes at the next official meeting, which was held yesterday. If Sedlak makes a fight it must be as a civilian.

F. M. South charged that on Sedlak's demand he paid the late inspector $5 to pass certain alleged defects in construction in a house which South was erecting.

Milk Dealer Fined.

Fourteen milk dealers were fined $25 and costs each yesterday by Justice Gibbons. They were:

SELLING MILK BELOW STANDARD.
Frederick Bartel, 933 North Clark street.
James C. Garry, 723 Grand avenue.
Albert Moran, 1199 East Seventy-fifth street.

SELLING WITHOUT A LICENSE.
Christopher Palm, 148 High street.
M. Peterson, Seventy-seventh street and Gregnor avenue.
John Ochsenfahrt, 4935 Wood street.
L. Berman, 72 West Thirteenth street.
Thomas Albrecht, 3523 Ashland avenue.
J. Rome, 80 East Thirtieth street.
B. Riesman, 504 West Taylor street.
E. M. McCaffrey, 4105 State street.
C. C. Irsland, 697 West Madison street.
J. Donovan, 6914 Madison avenue.
Mrs. K. Fahey, 197 East Division street.

Complain of Special Assessment.

Property owners in Warren and Park avenues and Washington boulevard adjacent to Campbell avenue will appear in the county court Thursday morning to complain against their assessments for the improvement of Campbell avenue, which is to be paved with asphalt between Lake and Madison streets. They will assert that the power house of the Union Traction company and the lands owned by the Panhandle railroad have been exempted from the assessment. They will further charge that the lowest bid, $11,000 for the four blocks of narrow street, is exorbitant.

OUT OF MALLEABLE IRON TRUST.

Two Milwaukee Companies Refuse to Join Combine to Be Formed in New York on Wednesday.

Milwaukee, Wis., Oct. 27.—[Special.]—The Wisconsin Malleable Iron company and the Northwestern Malleable Iron company of this city will not be included in the merger of the malleable plants of the country which will be effected at a meeting in New York Wednesday noon.

Notwithstanding the refusal of the Milwaukee companies, together with the National Malleable Iron company of Chicago, to consider the terms offered, the combination will go through. It is said the trust will be capitalized for $20,000,000 and that this will later be increased to $50,000,000.

Among the plants known to have been taken over by the combine are: Pratt & Ellworth Malleable Foundry company, Buffalo; the Michigan Malleable Iron company, Detroit; Whiteley Malleable Iron company, Muncie, Ind.; Chicago National Casting company, West Pullman; the Moline Malleable Iron company, St. Charles, Ill.; the Lake Side Malleable Iron company, Racine, Wis.

Opposed to the trust will be the National Malleable Casting company of Chicago, the largest malleable iron firm in the world, having plants at Chicago, Indianapolis, Toledo, Naugatuck, Mass., and Cleveland. Besides the two Milwaukee companies there will be several large independent plants in the eastern and middle states.

FIRE REVEALS HIDDEN MONEY.

Blaze in Store of C. D. Cook at Mt. Vernon, Ill., Exposes His Eccentric Method of Saving.

Mount Vernon, Ill., Oct. 27.—[Special.]—At the novelty store of C. D. Cook in the Phoenix block today Mr. Cook and B. H. Sulzer were drawing benzine from a tank, when one of them lighted a match to see if the measure was full of oil, and accidentally dropped the match, which ignited the oil and started a fire which did about $3,000 damage. Mr. Cook does not patronize the banks, but keeps his money under his bed and in boxes concealed about the store. In attempting to secure a roll of money under his bed he was overcome by smoke and gas and was almost suffocated. The showcase had false bottoms which were filled with coin. In all nearly $30,000 was found secreted in the store, and it is thought there is much more. A large sum of paper money is said to have been burned.

MYSTERY IN PARK DEATH.

NILS ANDERSON SHOT AND NO REVOLVER IS FOUND.

Demise of the Former Steamship Agent Offers a Problem to the Police, Although They Incline to Belief That He Ended His Own Life—Lack of Powder Marks and Absence of Weapon Are the Two Doubtful Factors.

In the southern part of the Washington park golf links the body of Nils Anderson, 5854 Rosalie court, well known as a steamship agent, was found yesterday morning by two park policemen. A bullet wound in the right side of his head explained how he had met death, his hat being perforated at the point of injury.

A careful search of the park near where the body was found failed to reveal a revolver. Other indications pointed to a suicide, however, and the Fiftieth street police incline to that theory.

There were no evidences of a struggle. Mr. Anderson's gold rimmed glasses were still in place and his clothing had not been disturbed. The dead man wore a long black overcoat, which was still buttoned.

The body was first identified by letters and papers found in the coat pockets. Later Mrs. Anderson and Dr. Charles M. Oughton, 5410 Jefferson avenue, made the indentification positive.

Letter Adds to Mystery.

When Mrs. Anderson returned home she found a letter written by her husband last Friday. It was postmarked in Chicago on Sunday. This letter told of financial troubles, and added that if his body should be found dead "the steamship company which had killed my friend Kozminski" would be responsible. It was signed "Nils," and Mrs. Anderson said that it was undoubtedly written by her husband.

The reference to the steamship company which "killed Kozminski" is not understood. Maurice Kozminski, agent of the French line, said the reference probably was to his father, but that it was without meaning.

"My father died of heart failure as he was finishing a speech nominating George B. Swift for Mayor Dec. 2, 1893," said Mr. Kozminski. "I knew Anderson well, and I am sorry to hear of his death. I know that he had been in a great deal of financial trouble and had been greatly annoyed by some debts. My father had not been with the steamship company for ten years prior to his death."

Suicide, Police Say.

Inspector Hunt, as well as Lieut. Backus of the Fiftieth street station, are inclined to believe that Anderson committed suicide.

"There are two strange circumstances connected with the affair," said Inspector Hunt last evening. "The first is the disappearance of the weapon, which he must have used if he killed himself; and the second, the absence of any powder marks on the hat.

"However, I am confident that he fired the shot himself. The revolver might have been picked up by some one who crossed the park early in the morning. The letter which Mrs. Anderson received this morning convinces me that her husband had contemplated suicide for several days."

In Financial Trouble.

Mr. Anderson, who was 65 years old, was removed two years ago from the position of western agent for the White Star steamship line, and this weighed heavily on his mind. Later he was subagent for a number of lines, but two months ago he was given notice that he must move his desk from 228 South Clark street because of arrears in rent. Since that time he had been without employment.

At the time that he was released by the White Star company he was in debt for a house that he had built, and he was compelled to give it up.

Mr. Anderson left home Friday evening, saying he was going to be out of the city for a few days. He was not seen again by his wife or daughters.

The coroner will hold an inquest at 5050 State street at 10 o'clock this morning.

VICTIM OF FAKE ARREST TAKEN FAR AND ROBBED.

Jacob Leims Led from Northwestern Depot by Bogus Policeman, Taken to West Side, and Searched.

Arrested by a bogus policeman, taken far from home, and robbed was the plight of Jacob Leims, 1594 North Ashland avenue, yesterday. Even his car fare was taken from Leims, and he was compelled to ask assistance of the policemen of the Maxwell street station to get home.

Leims was awaiting the departure of a suburban train in the Northwestern depot when he was accosted by a man who had been standing in the room.

"What do you mean by defacing these walls?" the stranger demanded, pointing to some scratches.

"I didn't do it," protested Leims.

"I saw you do it," the stranger declared, as he placed his hand on the shoulder of the other. "I arrest you for mutilating this property."

Leims was then hustled from the place, escorted to a car, and taken to the west side. At Polk and Halsted streets he was taken from the car and led into the hallway of a building.

"I forgot to search you for that knife," announced the man. "Put up your hands."

His pockets then were rifled, and a knife, watch, and $1.66 transferred to the pockets of the "policeman." Then the stranger pressed a revolver against the head of Leims and told him to go.

Leims reported the robbery at the Maxwell street station. Detectives Keefe and Thieme arrested Harry Yule, 79 Law avenue, who was identified by Leims. Yule admits taking Leims from the depot to the west side, but denies the robbery.

KITTEN FIGURES IN ROMANCE.

Marriage Tonight in Evanston Follows the Capture of a Feline Pet Five Years Ago.

By climbing a telegraph pole to bring down a pet kitten belonging to Miss Helen Luhr, Carl Harrison Jr., chief of the North Evanston fire department, laid the basis for a romance which culminates in a wedding tonight. The capture of the kitten occurred five years ago, but it marked the beginning of an acquaintance which Miss Luhr and the fireman will make perpetual. The wedding will take place at 8 p. m. at the residence of the bride's mother, Mrs. C. F. Luhr, 936 Sherman avenue, Evanston. More than 150 invitations have been issued for the event.

BUY BOGUS THEATER PASSES.

Victims of Fraud Present Cards of Admission at Illinois Which Are Declared Worthless.

Over a score of persons appeared at the Illinois theater last night with passes which Treasurer Thomas J. Noonan declared were counterfeits. The passes were facsimiles of those issued by the theater, but were signed with the name Sam Katz. The victims said they had paid $1.50 apiece for the passes and that the man from whom they bought them represented that each pass was good for two $2 seats.

Fire Destroys Two Automobiles.

A fire did $5,300 damage last evening in a three story brick barn at 18 South Ada street, owned by the Snell estate. Two $1,500 automobiles and thirty-five horses were rescued, while two automobiles were destroyed. A report to the police that the fire was of incendiary origin could not be substantiated.

$33, CALIFORNIA, OREGON & WASHINGTON

Chicago and Northwestern Railway.

Very low rates daily during October to Helena, Butte, Spokane, Ogden, Salt Lake. Only $33 to San Francisco, Los Angeles, Portland, Seattle, and Tacoma. Low round trip rates also. Tourist sleeping cars daily. Personally conducted excursions Tuesdays and Thursdays. Ticket office, 212 Clark-st. (Tel. Cent. 721) and Wells Street Station.

READY TO MEET FOR A CHARTER.

Convention Assembles in the Council Chamber This Afternoon.

MAYOR WILL PRESIDE.

Two Plans of Amending the State Constitution to Be Offered for Discussion.

Great interest is centered in the new charter convention which will assemble in the council chamber this afternoon at 2 o'clock. The executive committee of the civic federation met yesterday to perfect the details of the program for the meeting, and found that the number of delegates appointed to represent the various organizations in the convention would tax the seating capacity of the council chamber.

Assurances that the delegates would be present have been received from all of the twenty-four organizations, the majority of which have, of their own motion, requested a voice in the deliberations.

No set program of addresses was adopted by the executive committee. It is expected, however, that B. E. Sunny, president of the Civic federation, in his opening address will give a comprehensive outline of the purpose of the gathering, and impress upon the delegates the importance of adopting a plan for making such changes in the state constitution as will afford the relief which the city of Chicago demands.

Mayor to Be Temporary Chairman.

Mayor Harrison will act as temporary chairman of the convention, and in all probability will make an address bearing upon the subject of a new charter for the city. A recommendation that a permanent committee on organization be appointed will be offered by Mr. Sunny, with a view to opening the campaign for constitutional revision or amendment, and then the delegates will enter upon a discussion of the plans.

There will be two plans before the convention. One provides for striking out that portion of the second section of the fourteenth article in the constitution which prevents the general assembly from considering amendments to more than one article at the same session, or to the same article oftener than once in four years. The proposition is to substitute the following amendment:

"If two or more amendments be approved by the general assembly, they shall be submitted in such manner and form that the voters may vote for or against each amendment separately; and in every case where an amendment or amendments are so submitted a ballot separate from the ballot containing the names of candidates must be provided."

The other plan provides for the addition of amendments to the constitution which will effect the desired change in the limitations imposed upon Chicago.

Campaign Throughout State.

If either of the plans is adopted the first work of the committee on organization will be to draft the amendment to the constitution and start a campaign throughout the state for legislative reform.

Should the delegates decide that a constitutional convention ought to be called in order to attain the desired changes it will be necessary for the convention to appoint a committee which will immediately begin campaign work among the members of the legislature, and get their support before the general assembly meets at Springfield.

EXPELLED STUDENT RECOVERS.

Wilbur F. Morrison Awarded $750 Damages Against School Board of Lawrence, Mass.

Salem, Mass., Oct. 27.—[Special.]—A verdict of $750 for the plaintiff was rendered this afternoon in the case of Morrison vs. The City of Lawrence, in which the plaintiff sought to recover damages to the extent of $1,000 for alleged illegal exclusion from the Lawrence high school.

The case grew out of an article published in a Lawrence newspaper, of which Charles Morrison, father of Wilbur F. Morrison, the plaintiff, is editor and publisher. The article attacked the management of the high school. The school authorities charged young Morrison with having prompted the act, and the boy was temporarily expelled. The school board later made his expulsion permanent.

The boy demanded a public hearing, which was granted, and over which the mayor presided. At that hearing, after the board had presented its side of the case, the mayor refused to allow Morrison to call witnesses.

As Old Age Creeps On

Men and Women Can Keep Themselves Hale, Vigorous, and Happy by Using

Paine's Celery Compound

The human system in old age must have a sufficient store of nervous energy, and rich, nourishing blood, so that the liver and kidneys may be kept in perfect action, and the body free from pain. Paine's Celery Compound is the true invigorator when old age creeps on and the vital powers commence to fail. Paine's Celery Compound gives the needed stimulus to digestion and assimilation that the system requires; it maintains a regular supply of pure blood, and removes such troubles as rheumatism, neuralgia, nervous weakness, heart palpitation, liver complaint and digestive disturbances, that make the lives of old people miserable. Rev. John Rice, Scotch Grove, Iowa, says—

"My wife and I have used two bottles of Paine's Celery Compound with great advantage to our general health. It cured her rheumatism and proved a good regulator of the system in general and a tonic for the nerves. In my own case I have found it a cure for kidney trouble arising from old age, as I am now in my 75th year. In this trouble it has given me almost instant relief."

Do not throw away old clothes. Make them look like new with DIAMOND DYES

Direction book and 45 dyed samples free. DIAMOND DYES, Burlington, Vt.

Shines Silver surprisingly, never scratching, never wearing.

ELECTRO Silver Polish SILICON

We guarantee a long life and a bright one for your Silver if you use it exclusively. That's been its record for a quarter century.

"SILICON," 39 Cliff Street, New York.

We eat Malta-Vita "The Perfect Food" For Brain and Muscle

Perfect health, sound, restful sleep, clear complexion, bright eyes, clean white teeth, sweet breath; these are the blessings that follow a diet of **Malta-Vita.**

Malta-Vita is justly entitled to be styled "The Perfect Food" for old and young, sick or well.

Being perfectly cooked, pleasant to taste, easily digested and assimilated, **Malta-Vita** is an ideal food. Leading grocers everywhere.

MALTA-VITA PURE FOOD CO.
BATTLE CREEK, MICH., AND TORONTO, CANADA.

This is the Question

IF THE DEALER HAS TO PAY $5 MORE PER THOUSAND FOR THE John Drew 5¢ CIGAR IT'S SAFE TO ASSUME THAT YOU'RE GETTING $5.00 WORTH MORE OF GOODNESS ISN'T IT?

THE JOHN DREW IS THE SAME TODAY TOMORROW YESTERDAY AND ALWAYS

TOLEDO - BERDAN & CO. - CHICAGO DISTRIBUTORS.

A painter's trick

Not long ago a painter bought four gallons of Devoe ready paint, thinned it with two gallons of linseed oil, and painted a job one coat. Every painter who saw it said it was a two-coat job.

"That's all the far the story goes," as Uncle Remus said. We don't know whether it was a good job or not; we should call it priming. May be the house didn't need painting; a priming coat is enough if it's put on often enough.

But if that painter had set out to do us a favor he couldn't have done better; one priming coat of Devoe looks like a two-coat job; to painters. Looks as if you'd better use Devoe, doesn't it? But we don't recommend one coat where two or three are needed.

GOOD-PAINT DEVOE: CHICAGO.

Tribune advertising will increase your business.

J. PIERPONT MORGAN
The World's Greatest Financier,
As He Looks in a Sweet, Dempster & Co. $3.00 Stiff Hat.

Our hats lead all other brands in style and shape; are worn by the leading men of our country. Try them. 4X, $3.00; 5X, $3.50. Made in all styles, both soft and stiff. Ask your dealer for them. If he does not keep them write us, enclosing 2c stamp for a handy hat cleaner.

SWEET, DEMPSTER & CO.,
Manufacturers - - - CHICAGO.

HAIR UNDULATED
By Our Skilled Hairdressers.
Importer of Hair Goods and Hair Ornaments
Scalp and Facial Treatment. Manicuring
N. McCARTHY,
312 Wabash-av. Auditorium Building.

IT PAYS TO ADVERTISE IN THE TRIBUNE.

URGE STATE CARE FOR CONSUMPTION

Physicians Offer Solution of Great Problem Affecting Public Health.

MUST ISOLATE PATIENTS.

Startling Figures Quoted Showing Prevalence of the Disease in Illinois.

"Illinois must have a sanitarium for the care of consumptives and Chicago must have such an institution."

This is the solution of the problem of the treatment of tuberculosis offered by Dr. W. A. Evans.

Dr. George W. Webster, president of the state board of health, estimates there are more than 8,500 deaths annually in Illinois from the "white plague," and has argued for several years for municipal hospitals that shall receive patients suffering from this one malady.

"All over the civilized world it is recognized that consumption must be isolated," said Dr. Frank Billings. Dr. Arthur D. Bevan was of the same view, and said it would be an injustice to other patients in an institution to admit sufferers from tuberculosis to their wards.

Medical men practically are unanimous that the regular hospitals of Chicago do right in refusing to accept consumptives, but they are emphatic that some provision must be made by the city and state for the care of these patients.

Local Hospital Best Treatment.

The great bulk of the people who expect to get cured of consumption must be cured in the place where the disease was contracted," said Dr. Evans. "There are about 9,000 people afflicted with the disease in Chicago, and of this number the average would stand a much better chance of recovery in a near by hospital than away from home and friends. Those who can go to the dry climates and throw away care and worry will do better than staying here."

Dr. Evans then discussed his ideas of the requirements of the institutions which he had declared to be imperative.

Suggests a City Hospital.

"There is no need of abandoning the present hospital at Dunning," he said. "Let that be retained for the reception of the advanced cases, and let a comparatively small establishment be begun for the incipient cases. Experience in the east and abroad indicates that the best method to follow in the new hospital is the cottage plan or a modification of it. I would say let the city start with a hospital accommodating fifty patients in several separate buildings. We can conduct that and learn how it should be operated, and then add to it as we are able.

"For several years Massachusetts has had such a hospital at Rutland, and 25 per cent of the patients are cured. New York has passed a bill authorizing the erection of a consumptive hospital, but the need is greater here. New York City has better provisions made for the care of its consumptive poor, and there are two excellent sanatoria in the mountains of the state."

Bicknell Speaks for the Poor.

The needs of the poor for a hospital in which those sick with tuberculosis can be admitted is indicated by E. P. Bicknell, superintendent of the bureau of associated charities. He said:

"It is one of the gravest problems we have to solve. The city hospitals will not take consumptives, and of the many cases that come to us we have to shift as we can. The hopeless sufferers are either sent to the Home for Incurables or to Dunning. But with the great majority all we can do is to offer help at home. I can scarcely name a greater benefaction to the poor than an adequate consumptive hospital.

Good Word for Dunning.

Dr. John R. Neely, head of the medical staff of the consumptive hospital at Dunning, explained yesterday that there seemed to be a prejudice against that institution.

"I can say that at present, as regards cleanliness, care, diet, and medical attendance, this institution is inferior to none in the city. Something, however, must be done to separate the two classes of patients. The incipient cases should not be mingled with the advanced. The suggestion that the present plant be turned over to advanced cases and a new one founded for the milder ones seems the best that can be made."

Webster for State Control.

Before the recent charities convention at Peoria Dr. Webster read a paper advocating the establishment of state and municipal sanatoria for the disease.

"In our large cities," he said, "this disease causes more deaths than diphtheria, measles, scarlet fever, typhoid fever, meningitis, and smallpox combined. Of the 5,000,000 people living in our state today over 700,000 will die of this disease. If we allow $5,000 for a life, this scourge costs the state of Illinois $40,000,000 annually.

"It is an infectious, communicable, curable, preventable disease, and it is the duty of the state to care for all consumptives who are not able to pay for treatment in private hospitals. From 50 to 75 per cent of the incipient cases can be cured if properly treated.

"The duty of the government in this matter has been officially recognized by both the army and navy—by the army in the establishment of a hospital at Fort Bayard, N. M., and by the navy in the establishment of a similar institution at Fort Stanton.

"We are urging voluntary notification, and in that case we should be prepared to provide hospital accommodations, which require isolation. We cannot isolate and educate these people without having a place to send them. There is a woeful lack of hospital and sanitary facilities for the thousands of poor consumptives, who could be cured if taken in time.

"What is asked for is that the consumptives be taken care of at the right time, in the right way, on the grounds that it is the duty of the state to protect the well and care for the sick and that both alike have the right to demand our protection."

RUSSIA FIGHTS TUBERCULOSIS.

Details of What Czar's Government Is Doing to Prevent Spread of the Disease.

It is always interesting to know what our neighbors are doing, and in matters of such great importance as fighting the common enemy of mankind—tuberculosis—the actions of our transatlantic neighbors are of especial interest and may stimulate our own activity.

It appears that in Russia they are taking a sensible view of the situation, and, instead of fighting the tubercle bacilli, they are fighting the disease with a fair promise of accomplishing more good in the end.

There are no "anti-spitting," "anti-shaking," "anti-kissing," and other "consumptive" laws there, but the idea of sanatorium treatment of the tubercular has taken a deep root and promises to bring forth fruit in the near future. Already a number of active societies for the prevention of tuberculosis, with the sanatorium as the central idea, have sprung up in various parts of the empire.

These societies have been brought to life mainly by the efforts of physicians with the active cooperation of intelligent laymen. The Kieff Society for the Prevention of Tuberculosis in the South, composed of lay and professional members, proposes to fight tuberculosis by education of the masses, as well as by the establishment of sanatoria. The projected sanatorium is to cost 150,000 to 200,000 rubles ($75,000 to $100,000), and already a single bequest of 70,000 rubles has been received.

A similar society exists in Uriejf, with Prof. Degio as its president. In Warsaw a sanatorium is being established by the Hygienic society, and contributions to the sum of 60,000 rubles have already been received. In Odessa, under the leadership of a woman physician, a society of intelligent men has been organized for the purpose of disseminating information concerning tuberculosis by means of popular treatises, lectures, etc. Great activity in this direction is also shown by the Charkoff Medical society, and even in Siberia and other parts of the east. In Moscow, the establishment of a sanatorium by the city is in progress, and a single donation of 200,000 rubles has been made towards the project. Besides, in the nearby county of Bronitsk, a sanatorium is to be established shortly by the funds contributed by Chrapouloff (100,000-150,000 rubles).

A number of sanatoria are already in successful operation in Ialta, Finland, St. Petersburg, and other places, and many others are being projected. We can only point to this activity as an example worthy of emulation.—Philadelphia Medical Journal.

CLASH OVER BORROWING JURORS

Two Courts and Two Assistant State's Attorneys Become Involved in Wordy Disputes.

Efforts to borrow jurors in the Criminal court building yesterday resulted in a clash between Assistant State's Attorneys Newcomer and Crowe and between Judge Neely and Clerk John T. Cummings of Judge Brentano's court.

In a case on trial before Judge Brentano one more juror was needed, and the venire was exhausted. Clerk Cummings went into Judge Neely's court to borrow one, but Mr. Newcomer, who also was engaged trying a jury, objected to the loan. Then Mr. Crowe came over, and when he, too, was refused, he told Mr. Newcomer that that "is a contemptible way of doing business." Judge Neely then went into Judge Brentano's court and took Clerk Cummings to task. He charged discourteous conduct, which was denied by the clerk. With that the disputes closed.

GOES TO COURT TO SAVE FENCE.

Woman Sees Her Property Threatened and Asks for an Injunction Against Her Neighbors.

A dispute regarding the excavation of land near a fence on property owned by Nellie Nelson at 195 Chestnut street has led to the filing of a bill in the Circuit court for an injunction against Gustav and Mary Lundquist, owners of adjoining property. It is alleged that the defendants have threatened to excavate the ground near the fence, which will result, according to the complainant, in loosening the posts supporting the structure. The complainant asks that the defendants be enjoined from taking this action.

City Railway Must Pay $5,000.

A verdict for $5,000 was returned by a jury in Judge Stein's court yesterday in favor of Mrs. Mary Petzer, who brought suit for damages against the Chicago City railway company. It was alleged by the plaintiff that she was permanently injured Feb. 26, 1901, while attempting to alight from a car at Wentworth avenue and Thirtieth street.

Quaker Differences

GRAIN DIFFERENCE

The Quaker quality of grain is not easy to find.

To supply the needs of the Quaker mills we must search the country far and wide.

We watch where the good oats grow. For even as it grows the difference begins.

Sun may shrivel—or too much rain spoil the crop. But where the crop is best, we are there to choose the best of the best.

There is that much difference in the Quaker grain—before it starts for the Mill.

This is only the first difference in

Quaker OATS

Best grain

Costs you no more than oats which are not as wholesome, and which have not been milled carefully. Quaker Oats is just as easy to buy. You have only to say "Quaker."

MILLING DIFFERENCE

After we buy the best, each single grain is cleaned and judged separately by machinery.

This machine chances

From the field to your breakfast table, the story of Quaker Oats is a story of being different.

The grain difference is only the first.

Step by step, day by day, we will show why Quaker Oats is the best food.

It is best because it is different --- at every point where difference counts.

A Cereta Coupon is in every package.

SPECIAL TO PIANO PURCHASERS

We have just purchased from the Rock Island Railroad a number of Upright Pianos that have been slightly damaged in a wreck. Among them are some of well-known makes, including

Hardman, Ludwig and Harrington

Many are but *slightly marred in varnishwork only*, and all will be put in perfect condition and will carry our own guaranty. These instruments will be sold at extraordinarily low prices, on easy terms, to first comers.

Lyon & Healy

Wabash-av. and Adams-st.

REVELL & CO.

FURNITURE BARGAINS.

ODD DRESSERS AND CHIFFONIERS.

Genuine mahogany or golden oak—These magnificent dressers match the chiffoniers illustrated on the right and are carved and finished in the same way — large French beveled plate mirror, etc. Sale price.... $26

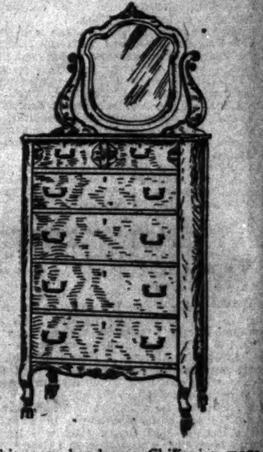

This very handsome Chiffonier, made in mahogany or rich golden oak—all highly polished by hand and daintily carved—has bevel plate mirror in French design—six drawers, etc. Sale price $24

The largest selection of odd Dressers and Chiffoniers in the city. Fourth floor.

ALEXANDER H. REVELL & CO.,

Wabash Avenue and Adams Street.

GUARANTEE

We hereby authorize all dealers in Hyomei, our wonderful breathing treatment for colds, catarrh and all diseases of the nose, throat and lungs to return the money to any purchaser whom it has not benefited. The R. T. Booth Co., Ithaca, N. Y.

Breathe Hyomei and it will cure your cold, cough or catarrh quickly and pleasantly.

Complete treatment, a pocket inhaler (lasts a lifetime) with a month's supply of Hyomei, costs $1.00. Extra bottle of Hyomei, 50c. All druggists sell it under our guarantee, or mailed on receipt of price. Describe your case; medical advice free.

The R. T. Booth Co., Ithaca, N. Y.

TRAINS DEPART

Morning, afternoon and night,
Trains leave CHICAGO going right
Through to NEW YORK all clean and bright
On the smokeless road of anthracite.

Lackawanna Railroad

SOLID VESTIBULED PULLMANS
HIGH-BACK SEAT COACHES
OBSERVATION CARS
DINING CARS

Tickets, 103 Adams Street.

GEORGE A. CULLEN, GENERAL WESTERN PASSENGER AGENT.

DUST often invisible ON THE WALLS can be removed without injury to the most delicate paper by use of THE MANTUA WOOL BRUSH

White and Fleecy.

TAKES UP—Doesn't scatter the DUST.

Easily Washed when soiled.

In many of the best homes in Chicago this brush is used on Walls and Polished Floors.

Long or Short Handles Furnished. Sold in Housekeepers' Brush Section.

MARSHALL FIELD & CO.

WOODBURY

PAINLESSLY CORRECTS

Irregular or Deformed Noses, Outstanding, or Lopped Ears, Drooping, Flabby, Puffy Eyelids

and all imperfections of features. Full information, with book free. Write personally, or call at office.

163 State-st., Chicago.

8 P. M. TONIGHT

There will be a meeting held at the

..FORUM HALL..

Forty-Third and Calumet-av.,

To protest against the candidacy of Ex-Alderman Martin B. Madden, Republican Nominee First Congressional District.

COL. JOHN S. COOPER, Chairman.

Addresses will be made by

EX-ALDERMAN WM. KENT,
EX-ALDERMAN HENRY S. FITCH,
REV. JENKIN LLOYD JONES,
SAMUEL ASCHULER,
and others.

The Bradbury Pianos

"ONE OF THE OLDEST —AND BEST."

248 WABASH-AV.

FURS Superb Jackets

EVERYTHING IN FURS

REMODELING AND REPAIRS

A. BISHOP & CO.

Send for Catalog. 156 State-st.

DEVELOPING AND PRINTING

Best Materials. Satisfactory Work.

ALMER COE, Amateurs' Supplies

State-st., opp. Field's New Store.

WEAVER COAL & COKE CO.

MARYLAND SPLINT DOMESTIC COKE
MARYLAND SMOKELESS (Substitute for Hard Coal.)

801-805 MARQUETTE BUILDING.

Tribune advertising will increase your business.

THE TRIBUNE—ALWAYS RELIABLE.

DEATHS.

Marriage or death notices will be cabled, in condensed form, without extra charge, for publication in the Paris edition of the New York Herald if advertisers so request, by writing on their notices when handing them in, "Cable to the New York Herald European edition."

Bristol, George W.	Larson, Nellie.
Bancroft, James.	Morgan, John H.
Becker, Christina.	Nusbaum, Rose.
Black, John.	O'Heron, Mrs. Ellen.
Born, Emil.	O'Connor, Bridget.
Blacheney, Dan'l Earl.	Phelan, John L.
Casey, Sophia M.	Riley, William.
Curran, James.	Ross, Isabel.
Carey, Mrs. Catherine.	Rounsavell, George.
Cosgrove, Mary.	Rudnick, Susanna.
Degnan, George.	Rogers, Herbert A.
Griffin, George B.	Smith, Martine.
Heggstrand, C. V.	Unonius, Rev. Gustaf.
Hogan, James.	Von Kampen, Cathrina.
Koch, Sophia.	Wheeler, Hiram.
Kinsella, Thomas.	Welsh, Mary.
Kane, Richard.	Zimmerman, Johanna.
Leonard, Christina L. B.	

ANCIENT ACCEPTED SCOTTISH RITE—Members are invited to attend funeral of our master of ceremonies, Brother Herbert A. Rogers, in the presbytery, Tuesday, Oct. 28th, 2 o'clock, in charge of Garden City lodge No. 141, A. F. & A. M. GIL. W. BARNARD, Secretary.

BRISTOL—In Havana, Cuba, Oct. 9, George W. Bristol, husband of Katherine Tyner Bristol, and son of Mrs. P. M. Bristol.

BANCROFT—At his residence, 3428 Auburn-av., James, beloved husband of Catherine Bancroft, nee Dunne, and fond father of Mrs. John Hillan, Frances, and the late Edward Bancroft. Funeral notice hereafter.

BECKER—Christina, aged 72 years. Funeral today from 5130 Trumbull-av. to St. Gall's church, thence by train to St. Maria.

BLACK—John, Oct. 25, aged 40 years; husband of Margaret Black. Funeral today at 1 p. m. from 115 Seeley-av. to Forest Home.

BORN—Emil, Oct. 25, aged 44 years; husband of Mathilda Born, at Fox Lake, Ill. Funeral today at 1 p. m. from 64 Washburne-av., by carriage to Waldheim.

BLACHENEY—Daniel Earl, Oct. 26, aged 1 year; son of Joseph and Mary Blacheney. Funeral today at 10:30 a. m. from 2354 Dearborn-st., by train to Mount Olivet.

CASEY—Sophia M., beloved daughter of Catherine Gannon and the late John Casey. Funeral Wednesday, at 9:30 a. m., from residence, 1470 N. Halsted-st., to Mount Carmel church, thence by carriages to Calvary.

CAREY—Katherine, nee Dunne, wife of James Carey, 27 Grace-st., Oct. 26, 1902. Funeral notice later.

CURRAN—James, Oct. 24; husband of the late Margaret Curran. Burial Oct. 27 at Chebanse, Ill.

COSGROVE—Mary, Oct. 26, aged 2 years; daughter of Hugh and Mary Cosgrove. Funeral Oct. 29 at 10 a. m. from 225 Aberdeen-st., by carriages to Mount Carmel.

DEGNAN—George, Oct. 26, aged 40 years. Funeral today at 9:30 a. m. from 30 Otis-st. to Immaculate Conception church, thence by carriages to Calvary.

GRIFFIN—George B., of Windsor, Florida, at residence of his son, Frederick W. Griffin, 226 S. Hoyne-av., Oct. 25, 1902, aged 83 years. Services and interment at Jacksonville, Florida. Chicago services private.

HOGAN—Oct. 25, James, beloved husband of Bridget Hogan, nee Barry, and father of Martin, John, and Hanna Hogan, and Mrs. Kate Brady. Funeral Tuesday, Oct. 28, at 10 a. m., from late residence, 4825 Union-av., to St. Gabriel's church, where high mass will be celebrated, thence to Halsted and Archer-av. depot via Chicago and Alton Ry. to Lemont.

HEGGSTRAND—C. V., aged 43 years; husband of the late Lottie Heggstrand. Funeral Oct. 29 at 1 p. m. from 224 W. North-av., by carriages to Rosehill.

KOCH—Sophia, Oct. 26; wife of the late Fred Koch. Funeral today at 12 o'clock from 3217 Butler-st. to Waldheim.

KINSELLA—Thomas, Oct. 25, aged 27 years; husband of the late Marie Kinsella. Funeral today at 9 a. m. from 2915 Bonfield-st. to St. Bridget's church, thence by train to Mount Olivet.

KANE—Richard, son of Alice G. and the late Richard Kane. Funeral from 128 25th-pl. to All Saints' church, thence by train to Mount Olivet.

LEONARD—Christina L. B., wife of George Leonard. Funeral today at 10 a. m. from 5130 Trumbull-av. to St. Gall's church, thence by train to St. Mary's cemetery.

LARSON—Nellie, Oct. 27, aged 19 years. Funeral Oct. 29 at 10 a. m. from 6042 Langley-av. Burial at Mount Greenwood.

MORGAN—John H., Oct. 26, aged 8 years; son of Robert T. and Elizabeth Morgan. Funeral Oct. 28 at 10:30 a. m. from 85 Walnut-st., by carriages to Forest Home.

NUSBAUM—Rose, beloved wife of Benjamin B. Nusbaum, daughter of Ricka Posner and the late Abraham Posner, sister of Ike and Mrs. Russell O. Hall, aged 34 years 7 months, entered into rest Oct. 27 at 6 a. m. Funeral Wednesday at 1 p. m. from her late residence, 731 W. Taylor-st., to Graceland.

O'HERON—Mrs. Ellen, Oct. 26, at 10 Winthrop-pl.

O'CONNOR—Bridget. Funeral today at 9 a. m. from 766 39th-st. to Nativity church, thence by carriage to Calvary.

PHELAN—John L. Phelan, aged 28 years, beloved son of John and Catherine Phelan, brother of Albert, Frank, Vincent, George, and nephew of Mrs. Edward Newman. Funeral Wednesday at 9 a. m. from late residence, 658 Walnut-st., to St. Mathew's church, thence by carriages to Calvary cemetery.

RILEY—William, at 5846 State-st. Funeral notice later.

ROSS—Isabel, wife of Alexander Ross. Funeral Oct. 29 at 1 p. m. from 117 W. Adams-st. to Forest Home.

ROUNSAVELL—George. Funeral Wednesday, 2 p. m., from late residence, 1847 Wellington-av., to Rosehill. Burial private. Age 73.

RUDNICK—Susanna, Oct. 24, aged 20 years, wife of Ed Rudnick. Funeral today at 1 p. m. from 380 W. Van Buren-st. to Concordia.

SMITH—Martine, Oct. 26, aged 85 years, at Norwegian Lutheran Deaconesses hospital. Funeral today at 2:30 p. m. at Mount Olive chapel.

UNONIUS—At Hacketagard, in Sweden, Oct. 14, 1902, the Rev. Gustaf Unonius, formerly rector of St. Ansgarii church, this city; born in Helsingfors, Finland, Aug. 25, 1810.

VON KAMPEN—Cathrina, Oct. 26, aged 55 years, wife of John Von Kampen. Funeral Oct. 29 at 1 p. m. from 2257 Milwaukee-av. to St. Peter's church, thence to Waldheim.

WHEELER—Oct. 26, Hiram Wheeler, aged 58. Funeral from late residence, 236 S. Robey-st., 3:30 p. m., Tuesday, Oct. 28. Interment at Grinnell, Ia.

WELSH—Mary, wife of Michael Welsh, 292 Aberdeen-st. Funeral notice later.

ZIMMERMAN—Johanna, Oct. 25, wife of Ludwig Zimmerman. Funeral Oct. 28 at 2 p. m. from 24 Franklin-st. to Waldheim.

OFFICIAL DEATH RECORD.

THE FOLLOWING BURIAL PERMITS WERE issued yesterday by the health department:
Assmann, Barbara, 40; 121 W. 40th-pl., Oct. 26.
Bowers, C. W., 55; 124 Colorado-av., Oct. 24.
Blackburn, Mary E., 45; 3134 Halsted-st., Oct. 25.
Curran, James, 76; 5660 Avenue F, Oct. 24.
Cassidy, Allen, 78; 9232 Jefferson-av., Oct. 25.
Degnan, George, 40; 30 Otis-st., Oct. 26.
Fabrig, Walter, 28; 212 N. Clark-st., Oct. 21.
Geitke, Sophie, 35; 572 Sedgwick-st., Oct. 26.
Haven, Tryntji, 69; 6001 Morgan-st., Oct. 23.
Hood, Margaret E., 22; 2033 37th-pl., Oct. 26.
Hoppe, Paul H., 39; 96 Pierce-av., Oct. 24.
Hogan, James, 83; 4825 Union-av., Oct. 25.
Jacoby, Bernhard, 63; 846 Clybourn-av., Oct. 26.
Koch, Sophia, 65; 3217 Butler-st., Oct. 27.
Koppert, Paul, 10; 3154 Wall-st., Oct. 25.
Langefeld, Peter, 41; 393 Cleveland-av., Oct. 26.
Linckow, Lizzie, 32; 639 14th-pl., Oct. 26.
Laschutz, Rebekka, 23; 545 S. Jefferson-st., Oct. 25.
McKinstry, Henry, 45; 943 W. 38th-st., Oct. 25.
Meadows, David, 80; 5951 Ontario-st., Oct. 25.
Meduna, Marie, 42; 812 Washtenaw-av., Oct. 25.
Morgan, John H., 8; 85 Walnut-st., Oct. 26.
McCormick, Elizabeth, 59; 197 N. State-st., Oct. 26.
Nawrocka, Anastazya, 17; 1125 N. Seeley-av., Oct. 26.
O'Horn, Ellen, 72; 10 Winthrop-pl., Oct. 26.
O'Shea, Christopher J., 56; 62 25th-pl., Oct. 25.
Prinzel, Michael, 74; 763 Dickson-st., Oct. 25.
Ross, Dora, 41; 610 W. 54th-pl., Oct. 25.
Rofholm, Martin C., 7; 5522 May-st., Oct. 24.
Ross, Isabel, 70; 117 W. Adams-st., Oct. 27.
Sagale, Joseph, 28; 3248 State-st., Oct. 24.
Smith, Martin, 85; Oct. 26.
Sweeney, Mary, 52; 141 W. Adams-st., Oct. 23.
Sheehan, Catherine, 70; 544 Madison-st., Oct. 24.
Strandberg, Hanna, 42; 3526 5th-av., Oct. 27.
Sims, Ida, 24; 3433 Wabash-av., Oct. 26.
Toreeth, Annie A., 58; 1924 Michigan-av., Oct. 27.
Von Tesmar, Bernhard, 14; 233 Orchard-st., Oct. 25.
Wright, Henry T., 58; 6426 Grove-pl., Oct. 24.
Weidel, Maria, 95; 830 Nelson-st., Oct. 25.
Weimer, Samuel, 48; 364 S. Robey-st., Oct. 25.
Wildt, Marie, 48; 138 Webster-av., Oct. 25.
Weeks, Hattie O., 27; 3712 Wabash-av., Oct. 26.

HEALTH DEPARTMENT ON WATER.

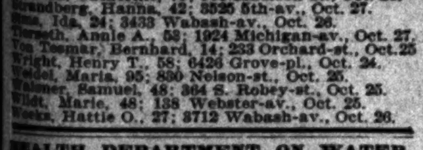

Carter Harrison crib, bad.

The Lake View pumping station supplies all territory north of Belmont avenue to Devon avenue.

Chicago avenue station supplies all territory between Belmont avenue and Lake street east of Western avenue, with a mixed supply from the Chicago avenue and the Carter H. Harrison tunnels.

Fourteenth street station supplies all territory between Lake street and Forty-seventh street east of Canal street with water from the four mile tunnel.

The territory between Lake street, Canal street, Forty-seventh street, and Western avenue is supplied by a mixture from Carter H. Harrison, Chicago avenue, and four mile tunnels, by stations at Harrison street and at Twenty-second street.

The territory between Belmont avenue and Forty-seventh street west of Western avenue to the city limits, except Austin, is supplied from the Carter H. Harrison tunnel by stations at Springfield avenue and at Central Park avenue.

The territory south of Forty-seventh street and east to the lake to the city limits in both directions is supplied from the Sixty-eighth street station with water from the Hyde Park tunnel.

The boundaries of adjoining areas fluctuate three or four blocks either north and south or east and west, according to the varying pressure from the pumping stations.

The Rogers Park station supplies the district from Devon avenue north to the city limits.

Austin and Norwood Park have artesian well supplies.

FOREIGN MAIL SCHEDULE.

FOREIGN MAILS WILL CLOSE AT THE CHICAGO postoffice today, Oct. 28, as follows:
For Switzerland, Spain, Portugal, Turkey, Egypt, Greece, British India, Lourenzo Marquez, Roumania, Belgium, and Cape Colony, 4:30 p. m.
For Cuba, 6 p. m.
For Alaska, 9 p. m.
For Jamaica, West Indies, via Philadelphia, 12 m.
For Austria, Denmark, France, Germany, Great Britain, Italy, Netherlands, Norway, Russia, and Sweden, by S. S. Philadelphia, 11 a. m.
For Ireland, via S. S. Majestic, 11:30 a. m.
For Brazil, and for the Mexican state of Yucatan, 4:30 p. m.
For British Honduras, Guatemala, and republic of Honduras, 5 p. m.
For Philippines, via San Francisco, by U. S. transport, 9 p. m. F. E. COYNE, Postmaster.

OFFICIAL WEATHER FORECAST.

OFFICE OF CHIEF OF WEATHER BUREAU, Washington, D. C., Oct. 27.—Forecast for Tuesday and Wednesday:

Illinois and Indiana—Fair Tuesday and Wednesday, warmer Wednesday, fresh west winds, becoming south.

Ohio—Fair Tuesday and Wednesday, fresh west winds.

Lower and Upper Michigan—Fair Tuesday and Wednesday, warmer in west portions Wednesday, light to fresh west winds, becoming variable.

Wisconsin—Fair in west, showers in east portion Tuesday, Wednesday fair and warmer, fresh north to northeast winds, becoming south.

Minnesota, North Dakota, South Dakota, and Nebraska—Fair and warmer Tuesday and Wednesday, light, variable winds.

Missouri and Iowa—Fair Tuesday and Wednesday, warmer Wednesday.

Place of observation. Time taken: Oct. 27, 8 p. m.	Thermometer.	Max. temp.	Direction of wind.	Precipitation 24 hours.	State of weather.
Abilene	66	74	N.E.	....	Clear
Albany	62	62	S.	.16	Rain
Alpena	42	50	N.W.	Tr.	Clear
Atlanta	76	82	N.	....	Clear
Amarillo	62	62	N.W.	....	Clear
Battleford	36	46	S.E.	....	Fair
Bismarck	32	40	N.	....	Clear
Buffalo	50	56	W.	.44	Clo'dy
Boston	62	66	S.	Tr.	Clo'dy
Cairo	62	68	N.W.	....	Clear
Calgary	42	48	S.E.	....	Fair
Charlotte	60	64	N.E.	.88	Rain
Cheyenne	42	54	S.W.	....	Clear
Chicago	50	54	W.	....	Clear
Cincinnati	50	56	S.W.	.06	Clo'dy
Cleveland	50	64	S.W.	.46	Clo'dy
Concordia	52	62	N.	....	Clear
Davenport	46	56	W.	Tr.	Clear
Denver	52	58	E.	....	Clear
Des Moines	46	56	N.W.	....	Clear
Detroit	50	54	N.W.	....	Clo'dy
Dodge	56	68	N.	....	Clear
Dubuque	42	54	W.	.02	Clear
Duluth	38	44	N.	Tr.	Clear
El Paso	72	80	E.	....	Clear
Edmonton	42	48	S.	....	Clo'dy
Galveston	74	78	N.	.02	Clear
Grand Haven	44	50	N.W.	Tr.	Clear
Green Bay	46	50	N.	....	Clo'dy
Havre	52	60	S.	....	Clear
Helena	46	48	N.	....	Clear
Huron	40	44	N.W.	....	Clear
Indianapolis	52	58	N.W.	....	Clear
Jacksonville	72	82	W.	Tr.	Clo'dy
Kansas City	54	64	N.W.	....	Clear
Little Rock	68	72	N.W.	.20	Clear
Los Angeles	68	78	S.W.	....	Clear
Marquette	40	48	N.W.	.02	Rain
Memphis	64	68	N.W.	.14	Clear
Medicine Hat	50	58	S.E.	....	Clear
Milwaukee	48	54	N.W.	....	Fair
Minnedosa	36	38	Calm	.04	Clo'dy
Montgomery	70	78	N.W.	....	Clear
Montreal	54	60	W.	.02	Fair
Nashville	56	62	N.W.	Tr.	Clear
New Orleans	76	82	N.	....	Clear
New York City	64	68	S.E.	....	Clo'dy
Norfolk	64	70	S.E.	.46	Rain
North Platte	48	58	N.	....	Clear
Oklahoma	64	72	N.W.	....	Clear
Omaha	48	56	N.	....	Clear
Oswego	52	58	N.W.	.24	Clo'dy
Palestine	66	70	N.E.	.44	Clear
Parkersburg	54	64	N.W.	Tr.	Clo'dy
Philadelphia	64	70	S.E.	Tr.	Rain
Pittsburg	56	62	W.	.06	Clo'dy
San Antonio	76	84	N.	....	Fair
San Francisco	64	66	S.W.	....	Clear
St. Louis	60	66	W.	....	Clear
St. Paul	40	44	N.W.	.01	Clear
Salt Lake City	60	68	N.W.	....	Clear
Springfield, Ill.	54	60	N.W.	....	Clo'dy
Vicksburg	62	70	N.	Tr.	Clear
Washington	64	68	S.E.	.20	Rain

WEATHER IN CHICAGO.

The temperature as observed yesterday by L. Manasse, optician, 88 East Madison street, was as follows: Thermometer—8 a. m., 49 above zero; 9 a. m., 50; 10 a. m., 52; 11 a. m., 54; 12 m., 54; 1 p. m., 56; 3 p. m., 57; 6 p. m., 55. Barometer—8 a. m., 29.53; 6 p. m., 29.47.

MARRIAGE LICENSES.

THE COUNTY CLERK ISSUED PERMITS TO wed to the following couples yesterday, the parties living in Chicago where no place of residence is given: Age.
Joseph J. Cleveland, Grace Carr ... 25—22
Charles D. Randall, Kansas City, Mo., Annie McKee
Paul Rusch, Irene Rollberg
Max Friedlander, Ida Novitsky
John Zanasro, Isabella Consolatione
William A. Corning, Mary L. Hayes
Harold C. Mills, Flora N. Beals
Herman Schmidt, Anna Linge ... 27—18
Thomas W. Preston, Boston, Mass., Effie D. McLennan
Samuel Eichenbaum, Sallie Gutman
Patrick Archdeacon, Margaret Casey
Henry Schuinbeck, Lottie Valley
Hugh Johnston, Susan G. Doole
Charles Geahan, May Risedorph
Jorgen C. Hansen, Martha Peterson
Martin Myszkowski, Katie Wojcieka
William Wanlund, Ida Lindberg
Charles Christenson, Ida Johnson
Peter W. I. Isaacson, Ida Bjornson
August J. Alger, Louise Smith
Josef Rudziawski, Franciska Czachowska
C. Ira Carmichael, Ethel Dorrington
Josef Wardzala, Katarzyna Zaucha
William Burkhardt, Madeline Hoffert
Max Maretsky, Gertrude Taurog
Vaclav Kralochvil, Marie Stebor
Charles Keating, Hannah Kirk
Michal Fula, Anna Pocontek
Jakol Maciejewski, Mamie Kordeck
Sidney Gault, Anna Ryan
Frank Schafer, Frances Kaczkowska
Valenty Baiser, Kawlina Wojtowicz
Orville S. Lippman, Helene M. Bagley
Edward Minicus, Elizabeth Blank
Louis J. Perbolmer, Julia Hyman
Charles Schwartz, Maggie Brown
Pawel Watek, Zofeja Pyvek
James Collins, Hattie Daly
John Juszczeski, Marie Szazawski
Jacob Lukstra, Annie Huizenga
Gotfred Bulland, Hattie Severtson
Anton Peklo, Annie Stainer
Fred D. Pendell, Sarah J. Matthews
John Polek, Franciska Galas
David Goldbin, Rachel Hanelin
Ernest Bowens, Carrie Wahl
Edward Whitehouse, Margaret O'Connor ... 57—38
Allyn K. Foster, Cornwell, Conn., Emily H. Foley, Cincinnati, O.
Alexander A. Powers, Louisa J. Paul
John T. Dalton, Mollie L. Piper
Romeo J. Bergerin, St. Louis, Mo., Florence Abrecht
Math Wasniewski, Pauline Bosch
William Jeffries, Sadie Blackman
Jacob Kancer, Katie Zackarek
Frank Mertens, Minnie Krueger
Dudley F. Dillion, Elsie Walford
Paul L. Reditch, Rose Canton
Edward J. Childs, Davenport, Ia., Elizabeth M. Burg ... 27—26
Matthias C. Schandel, Denison, Colo., Leonara Prouty, Wausau, Wis. ... 30—30
Nepomocen Gorgolinski, Maryanna Pietozak
William Gaufney, Lucy Townsend
Josef Lewandowski, Jozefa Dudzinska
Edward Watson, Mary Hughes
Morris Lowenstein, Menominee, Mich., Rieke Friedberg
Maurits Van Gelder, Esther Menco
William W. Horcher, Bertha W. Bahr
William Brom, Margaret Ott
Anthony M. Peters, Anna Hundriesser
Jacob P. Grafes, Mary Klahn
John Murphy, Nellie Mahr
Jeremiah E. Leahy, Nellie G. Slattery
James E. Hildreth, Bessie Dillion
Rich Moore, Eva Frazier
Frank Smerling, Martha Blalk
Florence F. Collins, Martha De Hoff
Carl Fliechmann, John Dressell
Wajciah Holub, Anna Kapusika
Harry B. List, Aretto Munson
Lebastian J. Deinzer, Agnes Buetigen
Nawrzyniec Kowarcinski, Agnes Pawlek
Stanislaw Matyja, Antonina Nedza
Frank McMenamin, Agnes V. Leonard
John Kopydlowski, Josefine Bronis
Joseph W. Sceleth, Mamie Coyle
John J. Haggerty, Agnes Machoiski
Joseph Wojtenik, Maryanna Michnel
Pietro Badali, Antonia Teresi
Josef Kosmiycki, Maryanna Kozlowska
Jacob D. Ruf, Agnes Altendorf
John Morgan, Alma Floyd
Charles W. Hornigan, Selema R. Mitchell
Christoph T. Petersen, Agnes Walby
Peter H. Rybicki, Frances Koslowska
Walter L. Anderson, Lincoln, Neb., Helen M. Nance, same
Samuel C. Harrison, Eleanor C. Suhr
Michael F. Doyle, Joseph Hughes
Cesidio Scaccia, Maria Ferrini
Stephen M. Kochersperger, Nora B. Fowler
Richard P. Ekhart, Annie Samuelson
Carl H. Carlson, Gertrude Anderson
Thomas Osborne Jr., Neetestae, Wyo., Minnie Krause
Edwin Gilwert, Emily Saager
Louis Miller, Annie Fleck
William H. Brown, Lena Breeze
Joseph J. Bezenek, Nellie Best
Bengt Nelson, Minnie Jouris
Alfred Rossow, Wilhelmina Vulscher
Edward P. Enright, Katherin Farrell
Joseph Werle, Angelina Baier
Mark M. Kahl, Anna M. Nye
Mortimer J. C. Powers, Ella Mullady
Paul S. Petermann, Annie Grecza
Hans Tobiasen, Tillie T. Hansen
Henry McKay, Mary Zant
Frank Lamek, Bertha Topel
Karl Weiss, Elsie Kramar

NEW INCORPORATIONS.

NEW CORPORATIONS WERE LICENSED YESterday by the secretary of state at Springfield, as follows:

The Benton Military band, Benton; capital, $1,500; musical education and amusement; incorporators, C. H. Sauther, Ed B. Nolen, and William C. Ludwig.

The Chicago Tubing and Braiding company, Chicago; capital, $7,000; manufacturing flexible knitting and braiding machines; incorporators, Calvin Fentress, Benjamin F. Blymyer, and George E. Wissler.

The Pontiac Leader Publishing company, Pontiac; capital, $10,000; printing and publishing; incorporators, H. J. Clark, L. V. Perre, and Julia S. Clark.

The Hoyne club, Chicago; social; incorporators, E. J. Wilson, A. M. Hansen, and F. Samson.

The Gold Car Heating and Lighting company, located in New York City, with a capital stock of $1,000,000, is licensed to transact business in Illinois, with a state capital of $5,500.

The Empire Rubber Manufacturing company, located at Trenton, N. J., with a capital stock of $250,000, is licensed to transact business in Illinois, with a state capital of $5,000.

The Daily Trade Record company, Chicago, certifies to an increase in capital stock from $2,000 to $25,000.

The Shipowners' Dry Dock company, Chicago, certifies to an increase in capital stock from $300,000 to $600,000.

Moore & Evans, Chicago, certify to an increase in capital stock from $60,000 to $150,000.

The Pocahontas Mercantile company, Pocahontas, certifies to a change of name to Weiss, Bradford & Co. of Pocahontas, Ill.

The Women's Baptist Home Mission society, Chicago, certifies to a change in the number of directors from nine to eighteen.

Pettibone, Milliken & Co., Chicago, certify to an increase in capital stock from $100,000 to $2,500,000.

UNDERTAKERS.

ESTABLISHED 1854.
C. H. JORDAN & CO.
14 AND 16 E. MADISON-ST., CHICAGO.
135 EAST 53D-ST., HYDE PARK.
Y. M. C. A. BUILDING, EVANSTON, ILL.

J. WHITTIER BUFFUM [20 YEARS WITH THE late C. H. Jordan], undertaker. 1722 Wabash-av. Tel. So. 963.

MONUMENTS.

CHAS. G. BLAKE & CO., 719 WOMAN'S TEMPLE. Reliable makers of monuments and mausoleums.

REAL ESTATE TRANSFERS.

REAL ESTATE TRANSFERS FILED FOR RECord Monday, Oct. 27, 1902:

La Salle-av., 127 n of Division-st., e f, 19x105, and o p, Oct. 22 [Thomas Ritchie to Elizabeth Ryan]	$1
Orleans-st., No. 379, 25x100, Oct. 22 [Thomas Ritchie to Stephen D. Ritchie]	1
Division-st., Nos. 432, 436, 50x137, Oct. 22 [Thomas Ritchie to Agnes Stone]	1
Sedgwick-st., Nos. 235, 237, 54x129½, Oct. 22 [Thomas Ritchie to Anna Ritchie]	1
Warren-av., n e cor Hermitage, s f, 48x122, Aug. 8 [P. Schmitt to Henry W. Schmitt]	1
State-st., 51 n of 45th, e f, 180x128, Oct. 25 [Pfeifer Co. to John W. McKinnon]	10
Morgan-st., 75 s of dist, w f, 25x125, Oct. 21 [J. W. Moore to Geo. C. Maxfield]	2
Same ppty, Oct. 21 [G. C. Maxfield to Daniel S. Evans]	125
Sheridan-rd., 386 s of Thorndale-av., e f, 50x150, July 15 [est. of M. E. McDowell to Geo. D. Eddy]	17,000
Sheridan-rd., 436 s of Thorndale-av., e f, 25x150, Oct. 8 [est. M. E. McDonald to Geo. D. Eddy]	2,500
Webber-av., 57 n of Pratt, e f, 25x140, Oct. 1 [L. E. Ingalls to Hattie M. Beck]	1,000
Western-av., n e cor Leland, w f, 50x150, Oct. 25 [P. Lyons to Wm. J. Kelly]	2,000
Courtland-st., 137 e of Homan-av., n f, 40x98, incumb. $2,000, July 3 [O. M. Ellison to Vaclav Klindera]	3,500
Wilton-av., 63 s of Addison-st., e f, 21½x124½, Oct. 15 [John A. Schmidt to Frederick W. Schmidt]	6,000
Racine-av., 141 n of Addison-st., e f, 50x125, Oct. 16 [C. R. McGill to Richard P. Moffatt]	1,600
Western-av., 101 n of 35th-st., w f, 25x130 8-10, Oct. 14 [M. L. Tiemann to Johanna Houlihan]	5,500
Robey-st., 72 s of Wilson-av., w f, 35x152½, Oct. 23 [E. W. Zander to Wilbert L. Bonney]	3,500
N. 42d-st., 149 s of Belmont-av., e f, 74x242, Oct. 8 [C. E. Rollo to Thomas Sanford]	1,250
North-av., 100 w of Leavitt-st., n f, 25x123, Oct. 10 [O. S. Jensen et al., by M. in C., to John A. Bischoff]	4,500
Forquer-st., 316 e of Halsted, n f, 25x115, Sept. 22 [E. C. Wayman et al. to Elizabeth Bacigalupo]	1,800
Turner-av., 325 s of 16th-st., w f, 25x124 124.88, Oct. 24 [James Conley to Addie M. Norris]	2,000
18th-pl., 75 e of Paulina-st., s f, 25x125, Oct. 23 [John Buvianak to Tomas Pletka]	6,000
Dearborn-st., 75 s of 29th, e f, 25x110, Sept. 13 [I. Harvey to Howard W. Harrington]	3,000
Emerald-av., 200 s of 28th-st., w f, 25x126, Oct. 20 [M. A. Goldsmith to Clara M. Clune]	2,000
Marshfield-av., 256 n of 47th-st., e f, 24x124, Oct. 13 [H. C. Horstmann to John Kleker]	1,400
Marshfield-av., 174 n of 46th-st., e f, 25x122, Oct. 13 [H. C. Chvatal to Charles Fleischhoner]	3,500
Carpenter-st., 50 s of 62d-st., w f, 25x124.72, Oct. 15 [F. E. M. Lange to C. F. Elling]	1,600
Same property, Oct. 2 [C. F. Elling quitclaims to Bertha Lange]	1
Evans-av., 58 n of 65th-st., e f, 25x129.95, inc. $2,000, Oct. 25 [Frank C. Hageman to Maud A. Hageman]	4,000
Halsted-st., s e cor 78th, 34x100, Oct. 23 [I. L. Fry to Hugh McHugh]	4,000
Rhodes-av., 149½ s of 71st-st., w f, 50x123.8, and o p, inc. $3,000, Oct. 17 [E. S. Latimer to Gertrude Reinach]	1
Sherman-av., 273 s of 80th-st., w f, 25x124 1-3, Oct. 21 [P. J. McDonough to John O. Rygh]	1,000
Carmen-av., 537 e of Southport, n f, 40x144, Oct. 25 [O. F. Fliischer to Hugo Schmidt]	2,000
Burling-st., 274 n of Wrightwood-av., w f, 25x105, Oct. 24 [E. M. Warkentien to Abraham Warchter]	4,000
Robey-st., 24 n of Coblentz-st., e f, 24x100, Oct. 26 [J. Olszewski to Martha Pollach]	1,450
Claremont-av., 206 s of Wabansia-av., e f, 25x125, inc. $1,100, Oct. 25 [R. Teschke to Rosa Teschke]	1
Hoyne-av., n e cor Le Moyne-st., w f, 50x150, March 28 [M. Bausrie to William J. Bauerle]	1
Kimbark-av., 5126, 50x177.7, Oct. 25 [Sarah D. Myers to William S. Kenny]	20,000
S. 45th-av., s e cor Congress-st., w f, 50½x109, Oct. 24 [A. L. Moore to Abby B. O'Neil]	1,650
Troy-st., 96 s of 27th, e f, 24x125 83-100, Oct. 22 [estate of A. Poltrock to Hermine Poltrock]	1,500
Dearborn-st., 75 s of 29th, e f, 25x110, incumb. $1,600, Oct. 24 [H. W. Harrington to Arthur B. Pease]	3,000
Sacramento-av., 66 n of 38th-pl., e f, 50x125, and o. p., Oct. 24 [estate of F. E. Weber to Joseph Donnersberger]	3,000
49th-pl., 298 e of Loomis-st., n f, 24x124 9-10, Oct. 3 [P. North to Frank Wolf]	1,400
61st-st., s e cor Justine-av., n f, 47 1-3x10½, incumb. $1,700, Oct. 25 [S. Arcus to Jamella Whyte]	3,000
Lowe-av., 93 n of 71st-st., e f, 25x125, incumb. $1,500, Oct. 20 [H. S. Barnard to Wm. P. Newhouse]	1,800
74th-st., 25 e of Ada, s f, 75x124, Oct. 23 [A. C. Lossmann et al. to Michael Heerlein]	1,200
May-st., 175 s of 74th, e f, 25x124½, incumb. $1,000, Oct. 25 [B. Whyte to Sinclair Arcus]	3,000
Normal-av., 250 s of 76th-st., e f, 25x126, Oct. 18 [J. I. McCauley et al. to Caroline Cook]	3,000
Halsted-st., 118 n of 82d, w f, 50x118¾, Oct. 25 [J. Bunning to Wm. T. Rathye]	2,500
Emerald-av., 250 s of 82d-st., 25½x126, incumb. $1,800, Oct. 25 [W. J. Rathye to John Bunning]	4,300
Hamilton-av., 107 s of 106th-st., e f, 25x123¾, Aug. 5 [F. W. Cox to Ralph E. Grimes]	1
N. Clark-st., 75 n of Superior, w f, 46x90½, July 15 [John Birkholz to Hermann Eickmeier]	23,000
Lincoln-av., 26 s e of Newport, e f, 25x120, Oct. 24 [E. F. Norton to Peter Rosch]	3,650
20th-st., 141 w of Rockwell, s f, 24x80, Oct. 30 [F. A. Mally to Marie Uhlir]	2,600
Western-av., n e cor 21st-st., w f, 40x125, Oct. 27 [A. Wisner to Caroline S. Hoerber]	6,000
Union-av., 216 s of 36th-st., w f, 24x123½, Sept. 29 [F. F. Kunde to Ernst O. Lasch]	1,200
41st-st., 338 w of Vincennes-av., s f, 40x148¾, incumb. $3,000, Oct. 24 [L. A. Shurtleff to Wm. E. Burden]	3,000

BUILDING PERMITS.

THE FOLLOWING BUILDING PERMITS WERE issued yesterday by the building department:

Frank Smaus, 2 story brick flat, 1200 S. Homan-av	$2,000
John Kralovec, two 1 story brick cottages, 1467-69 S. Albany-av	2,400
Andrew Rsgiewka, 2 story frame flat, 5823 Manistee-av	2,000
John M. Forsythe, 2 story brick flat, 7341 Champlain-av	3,500
Andrew Mansell, 2 story brick flat, 6840 Wabash-av	5,500
Martin V. Meyers, 2 story brick flat, 7314 Monroe-av	3,500
W. H. Norle, 2 story frame residence, 715 N. 53d-av	3,000
Atlas Brewing company, 2 story brick store and flats, 1621-23 S. Trumbull-av	3,700
J. H. Budlong, 1 story frame greenhouse, Western and Berwyn-avs	2,000
Mrs. Schaffer, 2 story brick flats, 736 Addison-av	2,500
E. Keller, 2 story brick flats, 458 Larchmont-av	4,000
T. Desmond, 1 story frame addition, also rear frame addition, 125 77th-pl	1,800
T. F. Greene, 1½ story frame cottage, 11949 Princeton-av	1,600
Patrick Cassidy, 1 story brick store, 2262 38th-st	1,000
K. Golkowski, 1 story brick cottage, 8740 Escanaba-av	2,500
J. H. Erickson, 1 story frame cottage, 2546 110th-st	1,200
Mrs. C. Smith, 1 story brick addition, 2636 Princeton-av	1,000
John M. Woods, two 2 story brick flats, 5253-55 Bishop-st	6,000
Sherwin Williams, 1, 2, and 3 story brick color factory, 115th-st. and Stephens-av	35,000

WATCHES, JEWELRY, ETC.

AUCTION AND PRIVATE SALE—
POSITIVELY GOING OUT OF BUSINESS.
All unredeemed pledges to be sacrificed at auction, and $150,000 stock of DIAMONDS, WATCHES, JEWELRY, CLOCKS, best ROGERS SILVERWARE, CUT GLASS, FINE SILK UMBRELLAS, GOLD FILLED and STERLING SILVER.
The above stock was bought from the U. S. bankruptcy court at 42 cents on the dollar; all the goods to be sold at auction or private sale at sacrificing prices.
All goods guaranteed as represented or money refunded. Reference, First National bank. BAUMAN LOAN AND JEWELRY CO., 147 State-st., next door to Schlesinger & Mayer.

THE BEST ADVICE WE CAN GIVE TO YOU IS to buy a diamond now. Don't wait for the rush of November and December. Make a selection now, either for immediate or future delivery. Easy monthly payments to suit. Our booklet on diamond buying is worth its weight in gold to any intending purchaser. Copy mailed free.
LOFTIS BROS. & CO.,
Diamonds, Watches, and Jewelry.
92 to 98 State-st.,
2d floor Stewart Building.

CLAPP & COWL, JEWELERS, 68 WASHINGton-st. Est. 1868. Diamonds, watches, silverware, etc.; prices lower than any house; full value paid for diamonds, gold, duplicate wedding presents.

15 CENTS A DAY BUYS A HIGH GRADE DIAmond or WATCH; wholesale prices; easy payments, also talking machines on $1 weekly payments. Dept. 28. Walker-Edmund Co., 126 State.

STRELITZ BROS. DIAMONDS.
STRELITZ BROS. WATCHES.
EASY TERMS. EASY TERMS.
107 DEARBORN-ST.

CUT THIS OUT—CASH PAID FOR DIAMONDS, old gold, silver, wedding presents. Private. BREDT & CO., 57 E. Washington-st., Room 812.

DIAMONDS, WATCHES, AND JEWELRY SOLD on easy payments at wholesale prices. LOUIS BASCH & CO., 210 State-st., 2d floor.

HIGHEST CASH PRICE PAID FOR OLD GOLD and silver. DEE & CO., refiners, 67 Washington.

CLOTHING, FURS, ETC.

H. STARR, 472 S. STATE-ST., HIGHEST CASH PRICES PAID FOR LADIES' AND GENTS' CASTOFF CLOTHING, EVENING DRESSES, OPERA CAPES; OLD SEALSKINS AND FURS IN GREAT DEMAND. SEND POSTAL OR TELEPHONE HARRISON 3696. WILL CALL.

ANDREWS, 346 S. STATE-ST., PAYS HIGHEST CASH FOR LADIES' AND GENTS' CAST OFF CLOTHING, OLD GOLD, SILVER, AND DIAMONDS. EVENING COSTUMES A SPECIALTY.

FOR SALE—ONE BROWN SATIN FOULARD dress, very stylish; one white flannel waist and bodice, light blue silk waist, lace stripe, 40 bust. Address K X 325, Tribune office.

H. S., 474 N. CLARK-ST., PAYS THE HIGHEST prices for gentlemen's cast off clothing.

PRINTING MATERIAL.

FOR SALE—16½, 25, 30, 34 IN. CUTTERS, 18X22, 19x24, 25x35 in. cylinders; bargains. POWELL, 406 Dearborn-st.

WILL SELL MY OFFICE, OR SEPARATE, BEfore removing. Address O 138, Tribune office.

PRINTING.

GOOD PRINTING CHEAP—1,000 LINEN LETter heads, $1.50; worth $3.50. E. Fantus, catalogue maker and printer, 183 Clark-st. 'Phone C. 34.

PICTURES, FRAMES, ETC.

PICTURE FRAMES, REGILDING. F. A. BRYden & Co., 221 Wabash, nr. Congress. Tel. H. 1551.

SITUATIONS WANTED—MALE.

Bookkeepers and Clerks.

SITUATION WANTED—GENTLEMAN HAVING large experience as correspondent, credits, salesman, and general manager, desires position where brains, ability, and hard work will be appreciated; only those in search of high grade man need answer. Address S 307, Tribune office.

SITUATION WANTED—
An expert accountant wants work, opening, writing up, examining, or balancing books; large experience; excellent reference; reasonable price. Address W. C. BAINE, 514 North Park-av.

SITUATION WANTED—BOOKKR., 10 YEARS' experience; now connected with a manufacturing concern, desires a change; thorough and competent accountant, good correspondent, and capable of taking charge of office. V 160, Tribune.

SITUATION WANTED — BY EXPERIENCED bookkeeper, correspondent, thorough business man, familiar with export trade; will work up any business on commission basis; salary secondary. Address O 241, Tribune office.

SITUATION WANTED—SPECIAL TO EXPORTers—English, French, German, Spanish corr., typewriter, bookkeeper. European-American business experience, having downtown office, wants work part or whole of time. O 232, Tribune office.

SITUATION WANTED—AS TIMEKEEPER OR office clerk; age 26; 7 years exp. in office work; 3 years as a dept. mgr.; good penman, quick and accurate at figures; have knowledge of bookkeeping; best refs. Address S 289, Tribune office.

SITUATION WANTED—BY AN EXPERT ACcountant, thorough in every detail; A1 business manager; experienced in dry goods, construction, and machinery lines; references gilt edged; salary good. Address V 366, Tribune office.

SITUATION WANTED—BOOKKEEPER AND cashier; thorough, accurate, rapid, good penman, competent, neat, pleasant, hustler, age 29 years, experience in this position; best city ref., bond. Address X 494, Tribune office.

SITUATION WANTED—HAVE HAD 6 YEARS' experience as station agent and telegraph operator; local and coupon tickets; 27 years old; salary $60 to begin. Address O 379, Tribune office.

SITUATION WANTED—BOOKKEEPER AND office man, with knowledge of ad writing; can fill position of trust; exceptional references or bond. Address O 277, Tribune office.

SITUATION WANTED — CASHIER, YOUNG man, 27 years, accustomed to meeting the public; quick, affable, and accurate; 7 years last position. Address V 564, Tribune office.

SITUATION WANTED—BY GERMAN YOUNG man, age 24; experienced in all kinds of office work; speaks French, and fair knowledge of English; moderate salary. Address O 254, Tribune.

SITUATION WANTED — RAILROAD OFFICE preferred; age 45; reliable; any responsible position with railroad or train or in office; moderate salary at first. Address X 222, Tribune office.

SITUATION WANTED—AS OFFICE CLERK OR assistant bookkeeper by young man of 22; two years' outside city experience; A No. 1 references. Address V 561, Tribune office.

SITUATION WANTED—BY AN EXPERIENCED bookkeeper now employed; hard worker and accurate; German; age 25; willing to leave city; best references and bond. Address V 540, Tribune.

SITUATION WANTED—WELL EDUCATED, respectable young man, 20 years old, in wholesale house, stock or clerical work; high grade references. Address X 76, Tribune office.

SITUATION WANTED — A 1 YOUNG BOOKkeeper who has had experience in large wholesale house desires interview with some large concern who need a competent man. T 362, Tribune office.

SITUATION WANTED—BY YOUNG MAN IN insurance or real estate office; good penman; references. Address N S 577, Tribune office.

SITUATION WANTED—BY REG. ASSISTANT drug clerk, by Nov. 1; competent; good ref.; S. S. preferred. Address H. H., 4134 Cottage Grove-av.

SITUATION WANTED—AS BOOKKEEPER, BY young man, age 21; bright and active; A1 references; knowledge of stenography. T 416, Tribune.

SITUATION WANTED — ACCOUNTANT; EXpert, disengaged partly, will write, examine, or keep small sets; refs. first class. T 379, Tribune.

SITUATION WANTED—HOTEL CLERK, EXperienced, agreeable, accurate, and reliable. Address T 402, Tribune office.

SITUATION WANTED—REGISTERED PHARmacist; 10 years' experience; no bad habits; best of references. Address X 291, Tribune office.

SITUATION WANTED—BY YOUNG MAN OF 25 as office assistant; 5 years last position; moderate salary. Address V 510, Tribune office.

SITUATION WANTED—REGISTERED PHARmacist, 30 years old; 10 years' experience; short hours. Address X 409, Tribune office.

SITUATION WANTED—BY RELIABLE YOUNG man to work few hours evenings at clerical work. Address S 389, Tribune office.

SITUATION WANTED—BY YOUNG MAN AS bookkeeper; qualified., exp.; A1 ref. Address S 268, Tribune office.

SITUATION WANTED—BY EXPERIENCED bookkeeper and correspondent; middle aged; first class references. Address S 312, Tribune.

SITUATION WANTED—YOUNG MAN OF 25, AS shipping clerk; 7 years' experience; furnish best ref. Address S 320, Tribune office.

SITUATION WANTED—FOR EVENING WORK; understands bookkeeping. Address X 248, Tribune office.

SITUATION WANTED—AS ASSISTANT BOOKkeeper; one year's experience; salary $10 to start. Address F., 389 E. 61st-st., 2d flat.

SITUATION WANTED—HIGH CLASS MAN ON credits, executive and managerial ability; open for position with jobbing house. X 430, Tribune.

SITUATION WANTED—DRUGGIST, LONG EXperience; city refs.; relief. O 552, Tribune office.

SITUATION WANTED—D. E. BOOKKEEPER; rapid and accurate; about $50. O 350, Tribune.

SITUATION WANTED—BY YOUNG MAN AGED 20; 3 years' office experience. O 500, Tribune.

SITUATION WANTED—SMALL SET OF BOOKS to keep afternoons. Address T 154, Tribune.

SITUATION WANTED—BOOKKEEPER AND general office man; reference. T 342, Tribune.

SITUATION WANTED—EVENING EMPLOYment by capable accountant. X 587. Tribune.

SITUATION WANTED — GOOD MAIL ORDER dept.; chance to learn business. S 275, Tribune.

SITUATION WANTED—BOOKKEEPER; FIRST class man; $15. Address S 162, Tribune office.

Salesmen, Solicitors, Etc.

SITUATION WANTED—BY ACTIVE, RELIAble man with 8 years' experience in general construction work of all kinds; can design and execute anything in wood work and has a wide knowledge of all other branches therein; accustomed to handle to advantage. Address T 290, Tribune office.

SITUATION WANTED — MAN WITH ACCOUNTant's and traveling exp. open for Nov. 1st; must have large possibilities; good appearance; nerve; do anything; successful, prosperous; no cheap deals wanted. Address J D 18, Tribune office.

SITUATION WANTED—TRAVELING SALESman, experienced, with established trade, wants special dry goods line for Ohio and western Penna; ref. the best. Address T 500, Tribune office.

SITUATION WANTED—SIDE LINE BY A GENeral salesman with extensive acquaintance among retail trade. Address S 227, Tribune office.

SITUATION WANTED — AS TRAVELING salesman; age 23; three years' experience; best of references. Address X 226, Tribune office.

SITUATION WANTED—BY EXPERIENCED dry goods salesman; best refs. S 267, Tribune.

Trades.

SITUATION WANTED—AS FOREMAN BLACKsmith, by a strictly up to date mechanic of wide practical experience in all classes of work; railroad or private shop; understand die and bulldozer work; 17 years at the trade, 7 of which as foreman; very successful at handling men; first class reference. Address X 115, Tribune office.

SITUATION WANTED — AS SUPERINTENDent, foreman, draftsman, or salesman in store and office furniture, or high grade household furniture factory by a first-class designer and stock bill writer. Address O 417, Tribune office.

SITUATION WANTED—AS CARPENTER IN hotel, wholesale house, factory, or real estate firm; 16 years' experience; has own tools; strictly sober and steady; 32 years of age. Address T 301, Tribune office.

SITUATION WANTED—PRESSMAN; CYCLINder and Gordon; has held foremanships; can do all classes work; would leave city. Address O 366, Tribune office.

SITUATION WANTED—BY FIRST CLASS LAdies' tailor, cutter, fitter, and designer; have been connected with a strictly first class house of this city. Address V 522, Tribune office.

SITUATION WANTED—BY WATCHMAKER, jeweler, optician, and jewelry salesman; references first class. Address C. H. L., Suite 1119, care R. O. Kandler, Masonic Temple.

SITUATION WANTED — BY NONUNION printer, as compositor or proofreader; good education; sober, reliable; married man. Address O 561, Tribune office.

SITUATION WANTED—ENGINEER, MACHINist, general repair [first class], or erecting; sober, industrious; refs.; city or country. Address S 190, Tribune office.

SITUATION WANTED—YOUNG MAN, 19, would like to learn printing, had one year of experience. Address T 400, Tribune office.

Trades.

SITUATION WANTED—PRINTER; JOB AND makeup; references; moderate wages. Address O 66, Tribune office.

SITUATION WANTED — POLISHER AND buffer, with some experience at plating. Address O 91, Tribune office.

SITUATION WANTED—BY ELECTRICIAN OF 8 yrs.' experience; good references. Address O 329, Tribune office.

SITUATION WANTED—ENGINEER AND MAchinist; city licensed; best of reference; no objections to leaving town. Address S 394, Tribune.

SITUATION WANTED—PRINTER; GOOD COMpositor and stoneman; sober; steady. Address X 153, Tribune office.

SITUATION WANTED — FIRST CLASS UNIversal and Gordon pressman; ref. Address S 159, Tribune office.

SITUATION WANTED—BY FIRST CLASS painter, calsominer, paperhanger. Address X 545, Tribune office.

SITUATION WANTED—BY GOOD ELECTRIcian; experienced in electric light and telephone work. L. J. LEAN, 562 Noble-st.

SITUATION WANTED—FIREMAN OR ENGIneer; thoroughly experienced; willing, reliable; German. Address V 57, Tribune office.

SITUATION WANTED—ENGINEER, ELECtrican, all around; repairs; sober. 26 E. 39th-st.

SITUATION WANTED—JEWELER, WATCH repairer, and optician. O'Neil, 358 E. Ohio-st.

SITUATION WANTED—ALL ROUND MACHINist, experienced on outside work. S 462, Tribune.

SITUATION WANTED — MACHINIST; FIRST class, all round man. Address T 122, Tribune.

SITUATION WANTED—BY PRESSMAN; CAN lock up forms and knows cases. T 429, Tribune.

House Servants.

SITUATIONS WANTED — FIRST CLASS BUTler and cook; highly recommended man and wife, accustomed to catering. T 375, Tribune office.

SITUATION WANTED—BUTLER, ENGLISH; references. Address T 303, Tribune office.

SITUATION WANTED — BY JAPANESE, GOOD cook; expect good wages. T 510, Tribune office.

SITUATIONS WANTED—MALE.

House Servants.

SITUATIONS WANTED — MAN AND WIFE, English; butler and cook, small private family, or charge of bachelor's household; will leave city. Good references. Address V 235, Tribune office.

Coachmen, Teamsters, Etc.

SITUATION WANTED—GENTLEMAN CLOSING his stable desires a position for his coachman, whom he can recommend; he is a married man, sober, careful driver, willing, obliging. Address COACHMAN, 17 Lake View-av.

SITUATION WANTED—AS COACHMAN; THORoughly understands care of horses, carriages, etc.; careful driver, strictly sober, and good man around house; references. Address T 408, Tribune office.

SITUATION WANTED — COACHMAN; UNDERstands furnace and all general work on gentleman's place; city references; strictly temperate; willing and reliable. Address T 521, Tribune office.

SITUATION WANTED—BY EXPERIENCED English coachman; ride and drive well; good stableman; single; good refs. Address O 324, Tribune office.

SITUATION WANTED—SOBER YOUNG MAN as coachman; understands the care of horses and carriages; references. Address V 121, Tribune.

SITUATION WANTED—COACHMAN, YOUNG man, medium height; first class references; first or second; city or country. X 567, Tribune office.

SITUATION WANTED — BY EXPERIENCED coachman, single; good refs. Address W. A. 1213 Waveland-av., city.

SITUATION WANTED—COACHMAN, SINGLE; references; four years in last place. Address X 438, Tribune office.

SITUATION WANTED—BY COACHMAN; A1 qualifications, appearance, and references. Address O 530, Tribune office.

SITUATION WANTED—BY THOROUGHLY trained, sober coachman, married, no children; refs. good. Address J. B., Winnetka, Ill.

SITUATION WANTED—AS COACHMAN; GOOD references. D. VALENTINE, 35 Ogden-pl., Chicago, Ill.

SITUATION WANTED—BY A FIRST CLASS coachman, single, aged 34; careful driver; good ref. Address X 290, Tribune office.

SITUATION WANTED—AS COACHMAN; SIX years' city reference; married. Apply E. G., 82 22d-st.

Stenographers.

SITUATION WANTED—STENOGRAPHER, BEginner. Rem.; young man, 21; good penman; speaks and writes English, Lithuanian, and Polish languages. Address P 327, Tribune office.

SITUATION WANTED—YOUNG MAN, COMPEtent Spanish-English stenographer and translator, desires position with reliable firm; best of references; state salary. Address S 543, Tribune.

SITUATION WANTED—STENOG., YOUNG man, 21 years old, 3 years' experience; A1 references. Address X 132, Tribune office.

SITUATION WANTED — STENOGRAPHER; male; experienced; low salary; rapid. Address P 410, Tribune office.

SITUATION WANTED—YOUNG MAN; STEnographer; salary $10; experienced; any machine. Address V 146, Tribune office.

SITUATION WANTED—EVENING WORK; young man, 21; steno., shipper, packer. Address X 155, Tribune office.

SITUATION WANTED—BY YOUNG MAN STEnographer; ref.; exp.; $12. X 62, Tribune office.

Miscellaneous.

SITUATION WANTED—BY A YOUNG, RELIAble colored man, as porter or other general work in some wholesale or retail business house; experienced in porter work; can furnish A No. 1 city ref. from a noted business house. Address W. HAYWOOD, 397 Dearborn-st., 2d floor.

SITUATION WANTED—EDITORIAL OR LITERARY WORK, by experienced journalist; fully competent to manage magazine or weekly, or private secretary and critic to author. Address O 332, Tribune office.

SITUATION WANTED—WORK ABOUT HOUSE or small hotel, city or suburbs, by competent, reliable American; very handy with tools, neat, clean, sober, and honest; good references. Address T 517, Tribune office.

SITUATION WANTED—RESPONSIBLE ATtorney, experienced in conducting corporation legal and collections department, wishes to arrange for permanent position; age 27; highest references. Address S 160, Tribune office.

SITUATION WANTED—YOUNG MAN, 35, SINgle, German, with best of city ref., wishes to get a position taking care of gentleman's summer home, or houseman in a private family; 5 years last place. Address O 556, Tribune office.

SITUATION WANTED—MIDDLE AGED MAN wants place to run news and cigar stand or school store; long experience; small pay. 699 East 49th-st., Apt. 3. 3472 Drexel.

SITUATION WANTED—YOUNG MAN, IN REtail cigar business, wants 6-8 hours a day outdoor employment; best references. Address V 281, Tribune office.

SITUATION WANTED—HANDY MAN, A CARpenter; can do all kinds of repairs; strong, steady, sober, reliable; steady job; will work cheap; references. Address V 276, Tribune office.

SITUATION WANTED—UNIVERSITY OF CHIcago student, quick at figures, rapid penman, able to use typewriter, wants work afternoons and Saturdays. Address O 313, Tribune office.

SITUATION WANTED—YOUNG MAN, LARGE experience in handling men; superintendent of factory for four years; prefer to leave city; best of references. Address O 378, Tribune office.

SITUATION WANTED—BY YOUNG MARRIED man, not afraid of work, with wholesale liquor house; experience as a compounder and general work. Address O 185, Tribune office.

SITUATION WANTED—YOUNG, RELIABLE, colored man, experienced, porter or general work in wholesale house; city refs. THEODORE JOHNSON, 2641 Armour-av.

SITUATION WANTED — YOUNG MAN, 19 years old; grammar school, business college, and part high school education; refs.; collecting preferred; bond. Address L R 214, Tribune office.

SITUATION WANTED—YOUNG MAN, EXperienced in men's furnishings, South Side. Address T 401, Tribune office.

SITUATION WANTED — YOUNG MAN, AS companion to gentleman; will do anything required. Address S 226, Tribune office.

SITUATION WANTED—CREDIT MAN; EXperienced handling foreign and domestic credits; desires change before January. X 589, Tribune.

SITUATION WANTED—JAPANESE PHYSIcian; care for invalid; willing to travel; terms reasonable. Address S 319, Tribune office.

SITUATION WANTED—MORNING AND EVENing for room, by intelligent young man employed during day. Address S 225, Tribune office.

SITUATION WANTED—BY A YOUNG MAN, 23 years old; good habits and references; wages, $12. Address O 148, Tribune office.

SITUATION WANTED—BY MARRIED YOUNG man; speak, write, and read English, French, and German. Address O 259, Tribune office.

SITUATION WANTED—BY YOUNG MAN OUTside city; not afraid to work; reasonable salary; refs. Address V 150, Tribune office.

SITUATION WANTED—BY HANDY MAN; have carpenter's tools; steady and sober. Address X 282, Tribune office.

SITUATION WANTED—COLLECTOR, TRACER, or claim adjuster; thoroughly drilled; highest references; 6 yrs.' experience; bond. X 228, Tribune.

SITUATION WANTED—YOUNG MAN AS COLlector; best of references. V 94, Tribune office.

SITUATION WANTED—BY STRONG MAN IN wholesale or mnfg. house. X 96, Tribune.

SITUATION WANTED—BY EXPERIENCED packer and marker. Address X 97, Tribune.

SITUATION WANTED—BARTENDER; YOUNG man; good references. Address O 350, Tribune.

SITUATION WANTED — AS TINPLATE ASsorter. Address J D 19, Tribune office.

SITUATION WANTED — BY EXPERIENCED waiter, in hotel preferred. T 514, Tribune office.

SITUATION WANTED—POLICE REPORTER; metropolitan experience. Address T 440, Tribune.

SITUATION WANTED—YOUNG MAN, 22, FOR afternoons. B. VANDERWATER, 846 Garfield.

LEGAL NOTICES AND PROPOSALS.

RECEIVER'S SALE—
In the District Court of the United States for the Northern District of Illinois.
In the matter of
E. P. HOLDEN MACHINERY CO., No 7985.
Bankrupt.
Pursuant to the order entered in the above entitled cause on the 23d day of October, A. D. 1902, the undersigned receiver will receive bids for the purchase, either in bulk or in separate parcels or lots, of the office furniture, machinery, equipment, tools, fittings, shop fixtures, manufactured, and unmanufactured materials, and other property lately employed by said bankrupt in the machinery business at 176 South Clinton-st., Chicago, Ill.
Sealed bids, accompanied by a certified check for 10 per cent of the amount of the bid, will be received by the undersigned receiver at its office, second floor, No. 152 Monroe-st., Chicago, Ill., until 9 a. m., on Thursday, Oct. 30, 1902.
Said bids received by the undersigned up to the said date and hour will be returned to the Hon. Christian C. Kohlsaat, Judge of the said District Court, in his courtroom on the third floor of the Monadnock Building, Chicago, Ill., at the hour of 10 o'clock in the forenoon on the said 30th day of October, 1902, and if said bids shall not be satisfactory to the court, the aforesaid property of the said bankrupt will then be sold at auction to the highest bidder, at No. 176 South Clinton-st., Chicago, Ill., on Saturday, the 1st day of November, A. D. 1902.
The said property may be examined from 9 a. m. to 5 p. m. at the plant in Chicago, Ill.
Dated Chicago, Oct. 24, 1902.
THE EQUITABLE TRUST COMPANY,
Receiver of the E. P. Holden Machinery Company.

PUBLIC NOTICE IS HEREBY GIVEN THAT the regular annual meeting of the stockholders of the South Chicago Elevator company will be held at the office of the company, Room 20, 240 La Salle-st., Chicago, Ill., Oct. 30, 1902, at 2 p. m. of said day. THOMAS C. S. NOLAN, Secretary.

NOTICE IS HEREBY GIVEN THAT ON OCT. 21, 1902, I severed my connection with N. L. Pari in the business known as New York and Chicago Brokerage Co. HERMAN A. BECKER.

AUTOMOBILES.

BY ITS OWN POWER,
accompanied by its purchaser, we will deliver within 100 miles of the factory, any RAMBLER automobile purchased from us at retail. Listed at $750, but equal for work to the $1,500 kind.
THOMAS B. JEFFERY & CO.,
Kenosha, Wis.

FOR SALE—OR TRADE—BRAND NEW OLDSmobile, top, and dos-a-dos, $575 cash, or will trade for first class steam surrey or runabout, Toledo preferred. Address Lock Box 62, Britt, Ia.

BUILDING MATERIAL.

FOR SALE — 150,000 BRICKS, 50,000 FT. LUMber, sash, and doors, from buildings 231, 233, 245, 247 S. Peoria-st., near Harrison. Western Wrecking and Lumber Co., phone S. 453, 33d and Wentworth.

FOR SALE.

FOR SALE — OF UNDOUBTED INTEREST TO investors; any one who can invest a small amount in a free gold proposition can get big returns by writing us at once. ELLIS & HANAUER, 117 Columbia-st., Seattle.

SITUATIONS WANTED—FEMALE.

Bookkeepers and Clerks.

SITUATION WANTED—AS D. E. BOOKKEEPER or general office work; good penman, accurate at figures, understands posting trial balance, etc.; ref. Address S 224, Tribune office.

SITUATION WANTED—FIRST CLASS LADY bookkeeper, experienced and capable to take charge of full set of books, office cash, and all accounts. Address V 56, Tribune office.

SITUATION WANTED—BY A LADY WITH SEVeral years' experience as bookkeeper and cashier, both in wholesale and retail houses. References and bond if required. V 97, Tribune office.

SITUATION WANTED — BY LADY, D. E. BOOKkeeper and cashier, experienced and rapid; 5 years with one of Chicago's large houses; references; moderate salary. Address T 54, Tribune.

SITUATION WANTED—YOUNG LADY, OFFICE work; knowledge of stenography; refs. Address V 77, Tribune office.

SITUATION WANTED—BOOKKEEPER, YOUNG lady; experienced, double entry; typewriting. Address O 557, Tribune office.

SITUATION WANTED — BRIGHT, WILLING young office girl who really needs employment seeks a good position. Address T 361, Tribune.

SITUATION WANTED—YOUNG LADY, BILL clerk, typewriter; 4½ years' exp. X 247, Tribune.

Domestics.

SITUATION WANTED—BY COOK AND LAUNdress, colored; or general housework in small family of adults; is steady and reliable; good references. Call or address 164 E. 29th-st.

SITUATION WANTED—HONEST, INDUSTRIous girl from country home would like place to care for lady's flat who is employed, or would do work for couple; city references. T 156, Tribune.

SITUATION WANTED—BY A COMPETENT young woman, light housework, good cook, manager, and housekeeper; best ref. O 205, Tribune.

SITUATION WANTED—BY SCANDINAVIAN girl; newcomer; general housework. Address X 432, Tribune office.

SITUATION WANTED—WOMAN COOK; RESTaurant, boarding house, institute. 362 Congress, Flat H.

SITUATION WANTED—BY TWO COMPETENT girls, as cook, second work. 1545 Aldine-av., near North Clark-st., Lake View.

SITUATIONS WANTED — UNINCUMBERED white American couple wants cooking or general work in private family. Address S 235, Tribune.

SITUATION WANTED—BY A FIRST CLASS cook with 18 years' experience and best of refs.; no washing. 7124 May-st.

SITUATION WANTED—SECOND WORK, BY A competent girl; good refs. Call 5010 Cottage Grove-av., Flat 11.

SITUATION WANTED—FIRST CLASS COOK; in private family; wages not less than $7. Apply 79 E. 24th-st.

SITUATIONS WANTED—BY TWO SISTERS AS cook and second maid; first class references. Apply 78 Evanston-av.

SITUATION WANTED—BY COLORED LADY as cook in small family. R. B., 4330 Cottage Grove-av., top floor.

SITUATION WANTED—BY 1ST CLASS, EXP. German and French cook. 274 E. Superior, Fl. 4.

SITUATION WANTED—DAY'S WORK, ANY kind, by colored girl. 2938 Dearborn-st.

SITUATION WANTED — BY DANISH GIRL, 2D work. MISS A., 288 E. 43d-st.

SITUATION WANTED—GENERAL HOUSEwork; colored; go home nights. 2910 Armour-av.

SITUATION WANTED—COLORED GENERAL girl; cook; private or boarding house. Oak 1554.

SITUATION WANTED—BY COOK AND SECOND girl. 1611 N. Clark-st. Tel. L. V. 446.

SITUATION WANTED — HOUSEWORK IN small family. Address T 504, Tribune office.

SITUATION WANTED—FIRST CLASS COOK; good reference; $7. T 407, Tribune office.

SITUATION WANTED—GOOD PLAIN COOK and assist with ironing; refs. T 439, Tribune.

SITUATION WANTED—BY SWEDISH GENERal girl, second maid, and cook. Oakland 1554.

Housekeepers.

SITUATION WANTED — AMERICAN WIDOW as working housekeeper or general work; small adult family; will take full charge if necessary; steady place; good cook; refs.; city or suburbs. Address S 285, Tribune office.

SITUATION WANTED—BY YOUNG LADY 24 years of age, as housekeeper; have had 5 years' experience in managing help; can give good references. Address T 436, Tribune office.

SITUATION WANTED—A YOUNG, ENERGETIC German woman wishes position as housekeeper or position of trust, with boy 5 years old; small wages. 1814 Michigan-av.

SITUATION WANTED—HOUSEKEEPER; REspectable, refined, middle aged lady; good plain cook; economical, neat, and honest. Address H H 828, Tribune office.

SITUATION WANTED—AS HOUSEKEEPER or companion, by competent and reliable widow, well educated and refined; would travel; salary no object; references. Address V 108, Tribune office.

SITUATION WANTED—HOUSEKEEPING FOR small family, with modern conveniences, by widow, 30 years, unincumbered, refined, and respectable. Address S 503, Tribune office.

SITUATION WANTED—AS HOUSEKEEPER, by middleaged lady, or care of invalid. Address MRS. REDMOND, 56 Lincoln Park-blvd.

SITUATION WANTED — REFINED LADY AS housekeeper or light general housework. MARY WILSON, 3865 Vincennes-road, Chicago.

SITUATION WANTED — AS HOUSEKEEPER in widower's family; very successful with small children; best city references. S 283, Tribune.

SITUATION WANTED — AS HOUSEKEEPER by one capable of taking entire charge; good cook and seamstress. Address X 249, Tribune office.

SITUATION WANTED — BY REFINED YOUNG American widow as housekeeper. V 545, Tribune.

Seamstresses and Dressmakers.

SITUATION WANTED—EMBROIDERY WORK on silks or linen; will go out or take work home. MLLE. B. M. Z., 207 Schiller-st.

SITUATION WANTED—BY EXPERIENCED dressmaker; stylish; good fitter; latest fall patterns; references; $1.75 daily. Tel. Black 2322.

SITUATION WANTED—FIRST CLASS DRESSmaker, with first class house, to design and take charge. Address V 128, Tribune office.

SITUATIONS WANTED—IN FAMILIES, DRESSmaker and assistant. 4322 Forrestville-av., Flat 24.

SITUATION WANTED—DRESSMAKING, TAILor suits and skirts, fancy waists, and party dress, done at 967 Washington-blvd.

Nurses.

SITUATION WANTED — BY AN EDUCATED young woman [kindergarten], nursery governess for walking children; highest references. 225 Rush-st.

SITUATION WANTED — WOMAN WITH THE best refs., etc., would take care of children by the hour. Address O 393, Tribune office.

SITUATION WANTED — WIDOW WISHES ENgagement as nurse during confinement. 383 Park-av.

SITUATION WANTED—MIDDLE AGED LADY, care of invalid or young children. Address T 421, Tribune office.

SITUATION WANTED — BY A MIDDLE AGED woman as infant's nurse. V 53, Tribune office.

SITUATION WANTED—YOUNG FRENCH GIRL—Nurse in private family. O 280, Tribune.

SITUATION WANTED—GIRL, TO NURSE; willing to sew. Address E. O., 1606 Wabash-av.

Laundresses.

SITUATION WANTED—AS FIRST CLASS laundress in private family; city reference. 3974 Vernon-av.

SITUATION WANTED—AS LAUNDRESS IN private family. Address X 572, Tribune office.

Stenographers.

SITUATION WANTED — BY EXPERT LADY stenographer and general office assistant; 6 years' experience; thoroughly competent and reliable; A1 refs. Address O 364, Tribune office.

SITUATION WANTED—EXPERIENCED STENographer would like to become graphaphone operator; will work for reasonable salary while learning. Address N S 575, Tribune office.

SITUATION WANTED—BY EXPERT STENOGrapher; excellent references; accept temporary. Address X 304, Tribune office.

SITUATION WANTED—AS STENOGRAPHER; three years' experience; salary, $10 to start. Address F., 389 E. 61st-st., Flat 2.

SITUATION WANTED — AS STENOGRAPHER; experienced; educated; mornings only. Address O 401, Tribune office.

SITUATION WANTED—TYPEWRITING TO DO at home by expert, young lady, on south side. Address O 357, Tribune office.

SITUATION WANTED — STENOGRAPHER with wide experience in all classes of work, would like piece work. Address V 163, Tribune office.

SITUATION WANTED — BY EXPERIENCED stenographer; permanent position; $10. Address V 519, Tribune office.

SITUATION WANTED—BY STENOGRAPHER, educated, competent, and rapid; several years' exp.; ref. Address T 428, Tribune office.

SITUATION WANTED—STENOGRAPHER AND bookk.; educated, competent, and exp.; best ref.; $12. Address T 427, Tribune office.

SITUATION WANTED — BY YOUNG LADY who has had 3 years' experience on Remington machine; $10 expected. Address T 380, Tribune.

SITUATION WANTED — BY ACCURATE, EXperienced lady stenographer and d.-e. bookkeeper; A1 office assistant; references. X 163, Tribune.

SITUATION WANTED — BY YOUNG LADY AS stenographer and assistant bookkeeper; salary $10. Address O 193, Tribune office.

SITUATION WANTED—EXPERIENCED STEnographer; good work; reasonable salary. Address O 120, Tribune office.

SITUATION WANTED—WITH RELIABLE firm; 4 years' ex.; educated, competent. Address O 330, Tribune office.

SITUATION WANTED — EXPERIENCED STEnographer is anxious to secure position at once with reliable firm; law preferred. O 65, Tribune.

SITUATION WANTED—QUALIFIED BEGINner; willing worker; small salary. O 526, Tribune.

SITUATION WANTED — EXPERIENCED STEnographer; Smith Premier; $12. V 221, Tribune.

SITUATION WANTED—BY EXPERIENCED stenographer; $8. O 409, Tribune office.

SITUATION WANTED—AS STENOGRAPHER; experienced; low salary. Address S 370, Tribune.

SITUATION WANTED — BY EXPERIENCED stenographer; $15 per week. O 246, Tribune.

SITUATION WANTED—BY LADY TO DO STENographic work or copying; exp. S O 169, Tribune.

SITUATION WANTED—BY STEN.; NEAT AND accurate; 10 mos.' exp.; salary $6. O 290, Tribune.

SITUATION WANTED—BY LADY STENOGRApher; rapid; good appearance; $12. O 98, Tribune.

SITUATION WANTED—LADY STENOGRAPHer; beginner; willing worker. V 149, Tribune.

SITUATION WANTED—GOOD, YOUNG LADY stenographer; 3½ years' exp. S 276, Tribune.

SITUATION WANTED—BY YOUNG LADY STEnographer; exp.; ref. Address S 490, Tribune.

SITUATION WANTED—STENOGRAPHER; $9. Address R X 568, Tribune office.

SITUATIONS WANTED—FEMALE.

Stenographers.

SITUATION WANTED — PERMANENT, BY young lady stenographer, with reliable firm; long experience in all kinds of office work; salary $10. Address X 60, Tribune office.

SITUATION WANTED—EXPERT LAW STENographer; best of references; now employed, collection department; desires good position. Address S O 354, Tribune office.

SITUATION WANTED—LADY STENOGRAPHer, financially independent; best references in Chicago. Address, for three days, T 501, Tribune.

SITUATION WANTED — YOUNG MALE STEnographer; refs.; expd. T 507, Tribune office.

Miscellaneous.

SITUATION WANTED—BY A RELIABLE COLored woman, with the assistance of her son, as janitor of a building, with living rooms, or as caretaker. Address MRS. M. WOOLDRIGE, 649 56th-pl.

SITUATION WANTED—FRENCH GOVERNESS, nursery governess, or lady's maid, teaching French and German; seamstress; highest reference. Address V 61, Tribune office.

SITUATION WANTED—WOMAN, 30, COLLEGE bred, will render valuable services, confidential position, with reliable firm; capable, of good address; willing to travel. X 456, Tribune office.

SITUATION WANTED—A HIGHLY RECOMmended and experienced daily governess desires reëngagement; English, Latin, fluent French, and music. Address V 119, Tribune office.

SITUATION WANTED — LADY WANTS ENgagements for reading at clubs or social functions; reasonable terms. Address V 207, Tribune.

SITUATION WANTED—STYLISH, UP TO DATE hats made at your home. Address O 366, Tribune office.

SITUATION WANTED — AS COMPANION OR lady's maid; diploma from Gervaise Graham's Academy of Dermatology; refs. O 165, Tribune.

SITUATION WANTED—TO POSE FOR STUDIO work by young lady, experienced. Address O 306, Tribune office.

SITUATION WANTED—LADY IN DENTIST OR doctor's office; references. S 463, Tribune office.

SITUATION WANTED—AS SHORT ORDER cook in hotel or restaurant. 3433 Dearborn-st.

Employment Agencies.

SITUATION WANTED—BY TRAINED DOMEStic; competent; verbal references; city or suburbs; priv. phone Ashland 1591. Mrs. Smith, 871 Monroe.

LOST AND FOUND.

LOST—DIAMOND PIN, EITHER BETWEEN 39th and Prairie, to elevated station, 40th and Indiana, or Adams and Wabash to Rector's, or on South Side Elevated; a round pin composed of pearl hearts, set with diamonds; liberal reward for return. DAVE HOENIGSBERGER, 156 Market-st.

LOST—LADY'S BLACK POCKETBOOK, WITH contents; note, balance due $10, two keys, gold toothpick, and $12 cash. Please return to GERTRUDE BLUNT, 89 31st-st., Flat 2. Liberal reward.

LOST—BIRD PIN; BODY PEARL, BREAST OF diamonds, wings tipped with platinum, ruby eye. Between York-pl. and Maple-st. on Lake View, North Park, or Clark-st. Liberal reward. 380 Dearborn-av.

LOST—OR STRAYED — RED IRISH SETTER dog; answers to name of "Pat." Full name on collar, "Pat Hamburger." Reward. 5134 Woodlawn-av.

LOST — $5 REWARD FOR RETURN OF VELvet taken from notion counter at Schlesinger & Mayer's Monday at about 3 p. m. GREENMAN, 1715 Michigan-av.

LOST—BLACK POCKETBOOK, AT SIEGEL & Cooper's, or between there and Polk-st. depot, Oct. 27. Liberal reward. Address T 502, Tribune office.

LOST—DOG, RED IRISH SETTER, NO MARKS but has two open cuts under neck. Reward and no questions asked if returned to PRESTON GIBSON, 471 Elm-st. Tel. 254 Dearborn.

LOST—$3 REWARD TO THE FINDER OF INstrument for examining the eye. It was in flat case, six inches long. 1005, 34 Washington-st.

LOST—IN DOWNTOWN DISTRICT, WATCH fob with gold locket, with four leaf clover on it. Reward. Address S W 541, Tribune office.

LOST—TAN FEMALE COLLIE; BLACK AND white markings; reward. Return to 2023 Michigan-av.

BUSINESS PERSONALS.

PERSONAL—IF THERE IS ANYTHING YOU would like to know about the most popular system ever inaugurated for selling diamonds on easy payments, read our new booklet—"How Easily You Can Wear and Own a Diamond." It answers every question and is worth its weight in gold to any intending purchaser. We mail a copy free on request.
LOFTIS BROS. & CO.,
Diamonds, Watches, and Jewelry.
92 to 98 State-st.,
2d floor Stewart Building.

PERSONAL—
Many families in moderate circumstances do all of their trading with us. "Special Credit" at cash prices. You can select from our elegant new stock everything worn by men, women, and children, or used in furnishing a home completely from "parlor to kitchen."
Established in 1886. E. SHOWERS & CO.,
2d and 3 floors. 217-219 State-st.

PERSONAL—MANICURING,
FACIAL AND SCALP TREATMENT.
LADIES! GENTLEMEN!
MME. BARTONE,
Suite 522, 263-269 Dearborn-st.

PERSONAL—WOULD LIKE TO CORRESPOND with American lady between 30 and 35, single, that can furnish $1,000 cash, to go into a strictly honorable, good paying business in Old Mexico. Address W. P. LONG, Trinidad, Colorado.

PERSONAL — HYPNOTISM—IF INTERESTED CALL OR SEND YOUR ADDRESS TO THE DE LAURENCE INSTITUTE OF HYPNOTISM AND OCCULT PHILOSOPHY. 295 WABASH-AV.

PERSONAL—CHAS. KENISON, CHIROPOdist, 17 years in McVicker's Theater Building, where he is always pleased to see old and new friends. Rooms 25 to 28.

PERSONAL—DR. FRED KENISON, CHIROPodist, Dexter Building, 84 Adams-st., Suite 20, 2d floor; located in Chicago in '72; personal attention each patron.

PERSONAL—THOSE PANGS OF RHEUMATISM immediately relieved by our Hygeia Vibratory treatment. Trial treatment free. Hygeia Vibratory Co., 21 Auditorium Bldg.

PERSONAL—LADIES, HAVE YOUR PIANOS, furniture, woodwork polished like new; frames regilded, chandeliers relacquered in dead black or brass, at your home. S. H. WRIGHT, 400 S. State.

PERSONAL—ROACHES, BUGS, RATS EXTERminated from your premises under guaranteed contract. Call, write, or 'phone Wabash 322. FREDERICK PERES & CO., 427 State-st.

PERSONAL—GOOD COMPLEXIONS GUARANteed; all imperfections of the face removed. TOMPKINS, M. D., 1306 Masonic Temple.

PERSONAL — SUPERFLUOUS HAIR, MOLES, red noses, etc., destroyed by electric needle; book free. N. Y. Electrolysis Co., 1118 Masonic Temple.

PERSONAL — SUPERFLUOUS HAIR, MOLES, etc., destroyed by electric needle; cure guaranteed. MME. A. KALMAN, 1210 Masonic Temple.

PERSONAL —FACIAL BLEMISHES AND DEformities removed, scientific methods. DR. B. B. Masten, Dermatologist, Suite 601, 46 Van Buren.

PERSONAL—WANTED—EVERYBODY TO USE celebrated West Baden "Sprudel" water [condensed], laxative; all druggists.

PERSONAL—RHEUMATISM TREATED BY scientific meth. H. MALMQUIST, 328 La Salle-av., Fl. D.

PERSONAL—EMANUEL'S WONDERFUL CHIropodist ointment and food lotion, 50c. 213 State-st., Suite 17. 'Phone 2305 Harrison.

PERSONAL—MANICURING, FACIAL, SCALP, and vibratory treatments. 52 McVicker's Bldg.

CLAIRVOYANTS.

$3 READINGS, $1.00. ALWAYS CONSULT THE best. PROF. CLARK, world's reliable clairvoyant, palmist, SPIRIT MEDIUM; danger, losses, sickness can be averted, disaster turned to success, despair to happiness; advice on business, speculation, all love and domestic troubles, settles lovers' quarrels, reunites the separated, tells whom you will marry, how to win man or woman you love. He will tell you what trade, business, or profession you are adapted for. 344 Michigan-av.

$5.00 READINGS FOR $1.00. PROF. LEON, 1224—MICHIGAN-AV.—1224.
PRINCE OF CLAIRVOYANTS, PALMISTS.
Advice on all business transactions, love, courtship, marriage, family affairs, guides to success. Full readings by mail, $1 and stamp; send date of birth; ask as many questions as you like.

NO LONG STORY.
Dr. Marie Sesah, the noted psychic, palmist, and phrenologist [late of New York City], gives advice on matters of every nature. She heads the profession. A trial will convince you. Parlors 1803 Indiana-av.

PARTNERS WANTED.

AN ESTABLISHED MAGAZINE, WITH A FINE advertising patronage and brilliant future, desires the services of an ambitious, pushing young man who can invest $10,000 in stock of the corporation, to be increased from $10,000 to $25,000. He would be given the entire management of the circulation department, and be paid a salary commensurate with his services. The additional capital is needed to push circulation. References given and required. Call or address 808 Herald Building, 156 Washington-st.

SEWING MACHINES.

DO NOT BUY A SEWING MACHINE UNTIL you call at our store and see our Eldredge "C" ball-bearing, drop-heads, $25 and $27.50, or our "B" Eldredge Automatic single thread from $40 to $50. We keep a full line of supplies for and repair all machines reasonably. Machines also rented. National Sewing Machine Co., 46 E. Madison-st.
M. J. GLEASON, Mgr. Phone Cent. 2208.

AKAM'S, 12 ADAMS-ST., PULLMAN BLDG., sell all best grade machines at wholesale price. Wheeler & Wilson, Homestead, New Home, Singer, etc. Can save you $10 to $20 on each machine.

LAWYERS.

DOES ANY ONE OWE YOU ANY MONEY—
We quickly collect wages, notes, rents, board bills, claims of every description on percentage.
NO ADVANCE FEES FOR OUR SERVICE.
THE SPENCER AGENCY.
Suite 312, 85 Dearborn-st. Tel. Central 2743.

PEOPLE'S PROTECTION BUREAU—AID AND advice in all business and private troubles; consultation free. R. 539, 108 La Salle-st.

WE COLLECT ANY BILL; NO CHARGES IN advance. WILSON, R. 504, 171 Washington-st. Tel. Main 2420.

AUCTION SALES.

PUBLIC SALE—IN LADIES' GARMENTS, petticoats, shirtwaists, table linen, handkerchiefs, belts, and all my stock of goods will be sold this week at 50c on the dollar. Fixtures for sale. We are closing out our store. THE BON MARCHE, 2127 Michigan-av.

WILLIAMS, BARKER & SEVERN CO., 185-187 Wabash-av., general auctioneers. Sales at store every Wednesday and Saturday, 10 a. m. Furniture, carpets, gen. household goods. Tel. 2109 Cen.

WANTED—MALE HELP.

Bookkeepers and Clerks.

ASSISTANT BOOKKEEPER AND CASHIER—Must be competent. COHN, 159 W. Madison-st.

ASSISTANT BOOKKEEPER — AND STENOGrapher; state age and salary. T 404, Tribune.

BILL CLERKS — MALE, SEVERAL; GOOD AT extensions and footing. Apply SEARS, ROEBUCK & CO., 96 Fulton-st.

BILL CLERK—A1; EXP. IN LUMBER BUSIness; $12. LYNN HOWARD, 408 Fort Dearborn Bldg.

BILL CLERKS—1 EXP. IN MAIL ORDER, 1 exp. in lumber; $12. R. 460 Monon Bldg.

BILLING CLERK — ABLE TO OPERATE OLIver typewriter; opportunities for advancement; state experience and salary desired. T378, Tribune.

BOOKKEEPER—EXPERIENCED YOUNG MAN; salary $15 to $20. Room 911, 185 Dearborn-st.

BOOKKEEPER—AND STENOGRAPHER; GOOD penman and figurer; $12. R. 460 Monon Bldg.

CASHIER—AND BILL CLERK; EXPERIENCED young man. Room 911, 185 Dearborn-st.

DRUGGIST — [REGISTERED] GERMAN, POLish, or Bohemian preferred; good wages and opportunity to own store to reliable man; must be open for immediate engagement. Address T 516, Tribune office.

DRUGGIST—FULL REGISTERED; AT ONCE. 1211 Van Buren-st.

GENERAL OFFICE CLERK—EXP.; A1 AT FIGures; $40-$50. MACDONALD, Fort Dearborn Bldg.

MAN—TO WORK IN CIGAR STORE NIGHTS; 40 to 50 years of age preferred. Address T 441, Tribune office.

OFFICE ASSISTANT—YOUNG MAN; GOOD, rapid writer; $12. NYMAN, 92 La Salle-st.

OFFICE MEN—THREE GOOD WRITERS; RAPid extenders; $15. 740, 148 Washington-st.

OFFICE CLERKS—YOUNG MEN; SALARIES $8 to $12. Room 911, 185 Dearborn-st.

OFFICE MAN—BRIGHT, TO WORK ON claims. Room 911, 185 Dearborn-st.

OFFICE MAN—FOR CLAIM DEPARTMENT; young, bright; $15. 740, 148 Washington-st.

PHARMACIST—ASSISTANT, REGISTERED. 2501 Cottage Grove-av.

SHIPPING CLERK—TAILOR TO TRADE EXperience; must be strictly first-class; good opening for right man. Address S W 507, Tribune office.

SHIPPING CLERK—THOROUGHLY EXP. IN handling shipments and teams in large factory. Address, with full details, age, previous employers, salary expected, S W 519, Tribune office.

YOUNG MAN—FOR COFFEE AND TEA HOUSE; one willing to learn the business preferred; small wages to begin with; must live at home and furnish references. Apply 1727 Wabash-av.

YOUNG MAN—LARGE WHOLESALE HOUSE on west side; fair penman; prefer graduate of high school; state age, salary expected, etc. Address S O 352, Tribune office.

YOUNG MAN—IN CAR DEPARTMENT OF A private car line company; must be well up in mileage and car records; state age, experience, etc. Address S W 561, Tribune office.

YOUNG MAN—FOR BILLING, TYPEWRITING, and general office work; must be quick and accurate figurer; state age, experience, and salary. Address T 519, Tribune office.

YOUNG MAN—FOR CASHIER IN RESTAUrant; must give surety bond. Address T 432, Tribune office.

YOUNG MAN—WITH SODA EXP., DRUG store. GEO. MAYR, La Salle and Washington.

Salesmen, Solicitors, Etc.

A SPLENDID OPPORTUNITY FOR BUILDING up a large and annually increasing income is afforded men of character, force, energy, and ambition under the new renewal contracts of the ILLINOIS LIFE INSURANCE COMPANY. For information call or address the home office of the company, 134 Monroe-st., Chicago.

CALENDAR SALESMEN — DO NOT CONtract for the coming year until you see our 1903 line; we are not in the trust; have four new processes of printing and the largest line of copyrighted subjects in this country; splendid proposition. Address S O 488, Tribune office.

CANVASSERS—TO CALL AT ROOM 34, 84 Adams-st., to examine a patent shear that is having an immense general sale; profits large. Call today. Great opportunity.

CANVASSERS—EXPERIENCED; LARGE COMmissions. Address X 408, Tribune office.

CHAVETT DIPHTHERIA PREVENTIVE — Pleasant, permanent work; either sex; 50c per hour; better futures; every mother welcomes you. Write Chavett Laboratory, Chicago.

CITY SALESMAN—EXPERIENCE AS A STEnographer desirable; state salary, references, and experience. Address S S 328, Tribune office.

CITY SALESMAN—FOR PACKING BOX FACtory. Address V 560, Tribune office.

COMPETENT SOUTH SIDE MAN—REAL EState firm, business district; liberal commission. Address S W 71, Tribune office.

FURNITURE SALESMAN — EXPERIENCED, with good references, for city, to sell specialties in chairs on 10 per cent commission. Address T 343, Tribune office.

INDUSTRIAL INSURANCE MAN — EXPERIenced; no lapses; $10 week. T 512, Tribune.

INEXPERIENCED AND UNSUCCESSFUL salesmen, agents, and solicitors, including "has beens" and "dead ones," should send at once for "THE SUCCESSFUL SALESMAN." 'Tis not a few paragraphs of disconnected, "stale hints," but an "up to date" book of instruction. The experience of 20 years in large cities, and on the road. Success assured in any line. Pocket size, 50 cents. Send express or P. O. order.
W. H. FOX,
219 N. Third-st., St. Louis, Mo.

JEWELRY TRAVELING SALESMAN—TO SELL at wholesale on commission for an old established house, to sell in Minnesota and Iowa. Address The Weber Jewelry Co., Milwaukee, Wis.

MEN—TO SELL OUR GOODS TO THE TRADE; $75 per month. Call Room 611, 36 La Salle-st., afternoons.

ROASTED COFFEE SALESMAN — EXPERIenced; for city; a good opening for two first class men. Address T 403, Tribune office.

SALESMAN—AN EXPERIENCED salesman for picture department. Apply superintendent's office, 2d floor. SCHLESINGER & MAYER.

SALESMAN—TO CALL ON BUSINESS AND professional men by introduction and request ONLY; must engage with view to permanency, have good address, executive ability, and be capable of presenting in forceful and convincing manner a strictly high grade proposition; one capable of earning $300 monthly. Call or write, Room 1107 National Life Building, Chicago.

SALESMAN—LARGE WHOLESALE GROCERY house has first class, old established route for which want good salesman, experienced with the goods, and honestly able to get the business; to such a man will pay good salary. State experience in the line, age, and reference. Address P 179, Tribune office.

SALESMAN—WE REQUIRE A CAPABLE salesman with thorough knowledge of office work and systems; references must be first-class; till Nov. 5. Address S 572, Tribune office.

SALESMAN—TO TRAVEL; MUST BE EDUCATed, of neat appearance, and capable of approaching good people on a catchy proposition; permanent position to right man. Call Room 914, 131 Wabash-av. G. H. WEBSTER.

SALESMAN—WITH TRADE, EXPERIENCED in varnishes, paints, bronze powders, etc., by leading N. Y. house; very liberal salary and commission to right man. Apply at 19 and 21 N. Ann-st. RAUBOLD & LAMBIN.

SALESMAN — ON COFFEE WAGON; GOOD salary and permanent position to party having restaurant and family trade; also two good canvassers. JOHN DATE, 6 Wells-st.

SALESMAN—WELL DRESSED, EDUCATED man, 25 years old or over, to call upon a select class; good position to right party; references required. R. 517 Manhattan Bldg.

SALESMAN—BRIGHT YOUNG MAN, TO MAKE window displays and sell Chicago retail grocers. L. C. HUMPHREY & SONS, 17 River-st.

SALESMAN—RESIDENT IN COUNTRY, TO sell liquors to consumers; references. L. OTTENHEIMER, 65 S. Water-st.

SALESMAN—FOR MINNESOTA AND SOUTH Dakota; ladies' waists and wrappers. Du Brock Mfg. Co., 271 E. Madison-st.

SALESMAN—OF ABILITY, TO PRESENT A dividend paying industrial stock proposition. Address S 582, Tribune office.

SALESMAN—TRAVELING MAN; MUST HAVE road experience, steady position to right man; state age and experience. Address T 338, Tribune.

SALESMAN—FOR ILL. AND IOWA; GOOD ADdress and business ability more desired than experience. C. S. GOODWIN, 319 Rialto Bldg.

SALESMAN—EXCLUSIVE TERRITORY; $5 each sale; every farmer buys. V 525, Tribune.

SALESMAN—CORDAGE, FOR CITY TRADE; must have good references. T 412, Tribune office.

SALESMEN—DOUBLEDAY, PAGE & CO., ARE making the handsomest offer to buyer and seller ever made by a great publishing house; reference required. McDONNELL BROS., 279 Dearborn-st., Fisher Building.

SALESMEN—A FEW GOOD LIFE INSURANCE men to handle first class side line in Chicago. Address T 346, Tribune office.

SALESMEN—THREE, TO FOLLOW UP NEWSpaper coupon inquiries on the Warner Library; good, profitable business for the right man. The American Newspaper Association, DAVIS, 131 Wabash-av.

SALESMEN—SEVERAL FIRST CLASS CITY salesmen of good address, ability, and references; liberal compensation and permanent situation for good men. Call 915 Steinway Hall Bldg.

SALESMEN—ENERGETIC, CAPABLE, WILLing to work; good opening; permanent position for right parties. Columbia Phonograph Co., 88 Wabash-av. MR. MILNE.

SALESMEN—WE WILL START YOU IN A BUSIness which has paid others over $50 per day. Write or call 2 to 4 p. m. REID & CO., 21 Quincy-st., Suite 306, Chicago, Ill.

SALESMEN—WE PAY 33 1-3% COMMISSION selling "Victor" and "Columbia" talking machines. Ecland Phonograph Co., 119 Dearborn-st.

SALESMEN—VISITING CITY TRADE WITH team to carry side line on commission. Address S 374, Tribune office.

SALESMEN—COUNTRY; SALARY OR COMMISsion; scientific works for teachers and physicians; good money. C. R. TALCOTT, 358 Dearborn.

SALESMEN—WHO CAN GET ORDERS, CAN earn good money; spot cash. Room 906, 215 Wabash-av.

SALESMEN—TWO, CITY WORK; $30 PER week with advance. Address P 260, Tribune office.

SALESMEN — SELL WINES AND LIQUORS, family trade; good commission. 258 State-st.

SALESMEN—MERCHANT TAILORING, WITH an acquaintance in that line. 144 La Salle-st.

WANTED—MALE HELP.

Salesmen, Solicitors, Etc.

SALESMEN — TEN, FOR THE ROAD; WANT men who have had experience in selling goods and can approach business men with the assurance of getting an interview; young, ambitious men not afraid of work given preference. Call for personal interview. L. M. RANKIN, 543 Marquette Bldg.

SALESMEN—REAL ESTATE, INDIANA HARbor. Must be of good appearance, first class, and know their business; salary and commission; big money for live men.
ALDIS, ALDIS, NORTHCOTE & WATSON,
Ask for Mr. Grinnell. 247 Monadnock Block.

SALESMEN—TO REPRESENT ONE OF THE largest and most complete nurseries in the west; stock guaranteed first class and true to label; we deliver what we sell; high commissions and weekly pay. Write for terms. ALBERTSON & HOBBS, Bridgeport, Ind.

SALESMEN—GOOD PAY, FOR CITY WORK; want active, ambitious men, with some experience in real estate or willing to learn; guarantee a living and an opportunity for large income if competent. Apply 8:30 to 11, 604 Masonic Temple.
HERBERT MILLS.

SOLICITOR—A WELL DRESSED MAN, GOOD talker and gentlemanly, can make $250 per month. Call 12 to 2, Suite 502, 98 State-st.

SOLICITOR—FIRST CLASS, HAVING LARGE acquaintance in city or country; fine opening for right party. Address P 494, Tribune office.

SOLICITOR—FIRST CLASS SPECIAL EDITION solicitor; strong proposition. X 423, Tribune.

SOLICITORS—THE CONTINENTAL FINANCE company have a co-operative investment and money loaning system that is meeting with popular favor wherever it is being introduced. Agents are all doing well with the proposition. One agent made $194 in a single week; several more good agents wanted. Call and get acquainted; you will not regret it. 310-312 Reaper Block, cor. Clark and Washington-sts.

SOLICITORS—WE WANT A FEW HIGH GRADE solicitors to visit school boards in the interest of a standard educational work; best proposition on the market. National Educational Company, Room 63, 521 Wabash-av. Inquire for Eldredge.

SOLICITORS—HIGH GRADE MEN OF EXCEPtional ability, to call on leading business firms only; new proposition; permanent position; big pay. Address O 502, Tribune office.

SOLICITORS — TO SELL A LADY'S HANDY hat fastener; a fastener that keeps the hat on straight; easily sold. HABEN BROS., 206, 89 Washington-st.

SOLICITORS — EXPERIENCED; TO HANDLE rapid selling household article; big profit to the right man. 801, 21 Quincy-st.

SOLICITORS — ADVERTISING, GENTLEMEN and ladies; good program. 8 to 9 and 12:30 to 1. Room 1501 Schiller Bldg.

SOLICITORS—EXPENSES ADVANCED.
HANES & CO., 610 W. Madison-st.

SOLICITORS—FOR STEADY WORK IN CITY; expenses advanced. Call 1426 Masonic Temple.

TRAVELING SALESMAN AND SOLICITOR—Man of strong personality and good address, capable of handling bankers and the best trade; old established house; only men of demonstrated ability and capable of earning from $3,000 to $5,000 per year need apply. We have no "soft snap" to offer, but if you are a hustler and a high grade man we have a place for you. Address S 209, Tribune office.

TRAVELING SALESMEN—FIRST CLASS, FAmiliar with our line; no other need apply; confidential. ENGEL & CO., Chicago.

TRAVELING MEN—SALARY $20 WEEK, ALL expenses; contract one year; $25 cash required. 381 to 385 Wabash-av. Monarch Co.

YOUNG MAN—EVERY TOWN; CAN MAKE $2 to $4 a day. National Advertising Ass'n, Cawker Building, Milwaukee, Wis.

Boys.

BOY—BRIGHT BOY, ABOUT 15, FOR STEADY position in office. Apply, with affidavit, AERMOTOR CO., Campbell-av., near 12th-st.

BOY—17, FOR OFFICE, WHOLESALE HOUSE; good family; state ability and refs. Address S W 542, Tribune office.

BOY—AGE 18; ROOM, BOARD; GOOD WAGES. 145 E. Chicago-av.

BOY—AGE 17; FILL SAMPLE ORDERS; $5-$6. WILSDON, 134 Monroe-st.

BOYS AND GIRLS—THE METERCORD CO., cor. Willow-av. and Lake-st., Austin.

BRIGHT BOY—FOR STORE WORK; $6; WILLing to work. 46, 92 La Salle-st.

ERRAND BOY—AGE 16; $4 TO START. OTIS, 46, 92 La Salle-st.

BUNDLE BOYS — ACQUAINTED IN THE downtown district. LEONARD MANDEL & CO., 31st and Indiana-av.

GOOD BOY—TO DRIVE WAGON FOR TAILORing establishment. Address 235 E. 55th-st.

OFFICE BOY — IN WHOLESALE GROCERY business. Address in own handwriting, stating pay wished, T 420, Tribune office.

OFFICE BOYS—TWO, GOOD APPEARANCE, to do office work, etc.; $5-$6 wk. Suite 512-513 Real Estate Board Bldg.

OFFICE BOY—BRIGHT, INTELLIGENT, AGE 16 yrs.; good writer; $4-$5. NOVAK, 403, 134 Monroe.

OFFICE BOYS—NEAT, GOOD WRITERS; $5. 740, 108 La Salle-st.

OFFICE BOY—BRIGHT; CHANCE FOR ADvancement. Apply 9 a. m., 1232 Monadnock Bldg.

OFFICE BOY—CLEAN AND NEAT; $5. A. B. NYMAN, 92 La Salle-st.

Trades.

ARMATURE WINDER—EXPERIENCED; GOOD job for proper man. Apply J. W. Reedy Elevator Co., 91 Illinois-st.

BARBER—SHORT HOURS. 201 S. Clark-st.

BARBER—FIRST CLASS, $12; HALF OVER $18. 106 E. 18th-st.

BARBER—1ST-CLAS MAN; GOOD PAY. H. CARPA, 115 E. 18th-st.

BARBER—
AT ONCE. 199 S. Clark-st.

BUSHELMEN—APPLY AT 8 A. M. TO J. R. RICHARDSON, with F. M. Atwood, Madison and Clark-sts.

CARRIAGE BLACKSMITH AND HELPER—151 E. 39th-st.

COPPER PLATE ENGRAVER—SEND SAMples and state salary. BROWN & BIGELOW, St. Paul, Minn.

DRAFTSMAN — EXPERIENCED ARCHITECtural draftsman desires position temporarily or will act as superintendent. Address T 465, Tribune.

ENGRAVER—FOR JEWELRY AND SILVERware; must be experienced. Apply to Supt., on 5th floor, at 8 a. m.
A. M. ROTHSCHILD & CO.

FIREMEN—MUST BE SOBER, STEADY, AND used to firing slack; $1.85 per day of 8 hours; married men preferred. Address Morris Paper Co., Morris, Ill.

JEWELERS — TWO; GOOD. APPLY A. L. Williams Co., Champlain Bldg.

RULER—APPLY ARMOUR PRINTING WORKS, Union Stockyards.

STATIONAY ENGINEER — WITH CITY LIcense. RAYMOND BROS. & CO., 143 Laflin-st.

TAILORS—FIRST CLASS BUSHELMEN for men's clothing. Apply men's clothing section. SCHLESINGER & MAYER.

TAILORS AND PRESSER—FOR ALTERATION work on men's clothing. BROWNING, KING & CO., Wabash and Madison.

TELEGRAPH OPERATORS — WITH RAILroad experience preferred, for position away from city. Apply Room 638 McCoy's Hotel.

TINNER—AT ONCE. CRONIN BROS., MORRIS, Ill.

House Servants.

HOUSEMAN AND BUTLER—GOOD, RELIABLE young man, 18 to 20 years old; German preferred; state references. Address T 506, Tribune office.

Agents Wanted.

SUBSCRIPTION AGENTS—TO SOLICIT FOR A farm paper of 75,000 circulation, in towns in Illinois and adjoining states; commission extraordinary; profits net $20 to $35 weekly; recommendations required; permanent employment; write, stating qualifications. Address P. 25, care Lord & Thomas, Chicago.

COAL TRUST KILLED—MARVELOUS DIScovery; wonderful new fuel [patent pending]; hotter than coal; burns 15 hours; no dirt, ninetenths profit; agents making fortunes; full information and territory free. Bradley Co., 427 Kenton, Cincinnati, O.

AGENTS ON SALARY OR COMMISSION—THE greatest agents' seller ever produced; every user of pen and ink buys it on sight; 200 to 500 per cent profit; one agent's sales amounted to $620 in six days; another $32 in two hours. Monroe Mfg. Co., X 88, La Crosse, Wis.

AGENTS — INTELLIGENT MEN OR LADIES, with large acquaintance and good reputation, who are not satisfied with their present positions, can make from $5,000 to $10,000 per annum; salary or commission. Address T 431, Tribune office.

INDUSTRIOUS AGENTS WILL FIND THAT the Hartford Life Ins. co. offers the greatest opportunity for building up a large and profitable business. H. B. JOHNSTON, Western Manager, 105 Hartford Bldg.

AGENTS — FOR HOLIDAY TRADE — SKIN food; $3 to $7.50 per day guaranteed for next 8 weeks. Send 25c to cover cost of sending outfit. Duchess Creme Co., 296 E. Ohio-st., Chicago.

OUTFIT FREE, CREDIT GIVEN; CUT PRICE Christmas books, 50c book 12½c; $1 book 25c; $1.50 book 50c. FERGUSON, 4554 5th-st., Cincinnati.

AGENTS — EVERY CITY OUTSIDE CHICAGO to place penny gum machines on commission to stores; half profit; samples free. PILLING, 861 Clark-st.

AGENTS—FOR LINE OF CHEAP FIREPROOF safes; good side line for merchants and road men. Naeber Safe and Lock Co., Cincinnati, O.

AGENTS — ACTIVE, TO SELL AN ARTICLE to city bakery and restaurant trade; liberal inducements. Address X 523, Tribune office.

WORLD'S ONLY EGG SEPARATOR—EVERYbody buys. Sample 10c; 60 page catalogue free. American Consumers' Alliance [inc.], 60 Wabash.

AGENTS—TO SELL OUR PATENT VALANCE holder; something new; large profits. Address V.-H. Co., 120 Exchange-st., Kenosha, Wis.

INDUSTRIAL AGENTS WHO ARE PRODUCERS can get guaranteed weekly income; no lapses. Room 303, 235 Dearborn-st.

MAIL ORDER MEN—OUR LINE WILL INcrease your sales; write us for full information. Address O 321, Tribune office.

WANTED—AGENTS TO SELL STOCK IN INterurban Electric railway, now building; splendid opportunity for hustlers. 1013 Masonic Temple.

WANTED—MALE HELP.

Agents Wanted.

$8,000 PER YEAR POSITIVELY MADE INTROducing our just patented fire extinguisher; Sheldon Brown, Cincinnati, made $700 in one week; the demand is tremendous, and they are easily sold, as insurance companies are now requiring this protection; greatest enthusiasm wherever shown; 95 per cent profit; everybody wants them for they reduce insurance rates; write today for territory, plan, and offer, catalogue and photographs of enthusiastic testimonials from $100,000,000 corporations. Eagle Tool Co., B 812, Cincinnati, O.

AGENTS—ESTABLISHED BUSINESS IN TERritory given. George M. Cook, 3742 Cottage Grove-av.

Stenographers.

STENOGRAPHER—AND BKPR.; A1; GOOD penman; accurate at figures; $12. WILSDON, Ft. Dearborn Bldg.

STENOGRAPHER—YOUNG MAN; MUST BE thoroughly competent and reliable; state age, experience, and salary wanted. T 430, Tribune.

STENOGRAPHER—REM. OPERATOR; GOOD education; $9-$10. M. BUNCE, 403, 134 Monroe.

STENOGRAPHER—A1, EXP. AND REFINED young man; $10. 460, 324 Dearborn-st.

Miscellaneous.

AGENTS—SEE OUR $8,000 OFFER AGENTS' Column. EAGLE TOOL CO., Cincinnati, O.

BARN MAN—GOOD, TO WASH WAGONS AND do barn work. 63 W. Van Buren-st.

CANVASSERS—FOR BEST SELLER ON THE market; great money maker. Royal Art Co., 84 Washington-st., Room 13.

COLLECTOR—$2 A DAY FOR 4 DAYS, REST of week liberal commission; middle aged or men who cannot work hard may apply Thursday, 10 to 12 m. 227 92d-st., side entrance, third floor.

ELEVATOR MEN—4 EXPERIENCED; NONunion. Call between 8 and 12, 198 E. Madison, top floor.

FIRST CLASS MAN TO TAKE CHARGE OF mail order business, by reliable house; must have experience and give good references; good salary to right party. Address T 435, Tribune office.

INSURANCE PRODUCERS—THREE, COMPEtent, to sell combination health and accident policy; $50 per week; cost $1 monthly. 808 Tacoma Bldg., Chicago.

LABORERS—FOR STONE QUARRY. APPLY 1220 Chamber of Commerce.

MEN—EXPERIENCED, TO FOLD CIRCULARS. Room 319, 40 Dearborn.

PACKER—AND SHIPPER; EXP. IN GENTS' furnishings; $10 to start. NOVAK, 403, 134 Monroe-st.

PACKER AND SHIPPING CLERK—YOUNG man; experienced in gents' furnishing goods; $10. A. B. NYMAN, 92 La Salle-st.

PORTRAIT AND NEWSPAPER CANVASSERS—At once; good appearance; guaranteed salary. Manhattan Novelty Co., 142 W. Washington.

THEATRICAL PEOPLE IN ALL LINES FOR repertoire; no amateurs. T 509, Tribune office.

YOUNG MAN—18-20 YEARS OF AGE, IN A large dry goods house to pick orders and wait on customers; good opportunity for advancement; state age, experience, and salary expected. Address S S 219, Tribune office.

YOUNG MAN—TO WORK IN WOOLEN STOCKroom; one exp. in cutting cloth preferred. Apply 233 Market-st.

YOUNG MAN—RELIABLE, INDUSTRIOUS; used to farm work or to living in the country. Address T 424, Tribune office.

YOUNG MAN—FOR SHIPPING AND STOCK room; must furnish good reference. A. G. MORRIS, 264 S. Clinton-st.

YOUNG MAN—FOR SUBURBAN HOME; ONE used to farm work. T 409, Tribune office.

YOUNG MAN—BRIGHT, AGE 20, FOR STOCK; $7. OTIS, 92 La Salle-st.

Employment Agencies.

BOOKKEEPER—RAPID WORKER	$20
Lawyer, over 40; commercial law	
Office man, claim dept., large house	
Stenographer, familiar with r. r. work	20
Bookkeeper, able to give bond	$15 to 20
Bookkeeper, speak German	15
Cashier and bill clerk	12
Office clerks, north side	12
Stenographer and asst. bookkeeper	12
Office clerks, west side	12
Asst. bookkeeper, insurance office	12
Office clerk, about 20; good figurer	10
Office clerk, about 18	8

MERCANTILE EXCHANGE,
185 Dearborn-st.

BILL CLERK—EXP. IN LUMBER	$12
General office clerk	$40, 50
Stenographer, A1, r. r. exp.	$18, 20
Bookkeeper and stenographer	12
Stenographer	10
Stenographer, Oliver machine	10
Collector, West Side	7
Shipping and receiving clerk	7
Clerk, stockroom	$6.50, 7
Strong boys, factory work	$6, 7
Office boys	$5, 6
Errand boys	$3.50, 4
Packer and shipper, exp. gents' furnishings	10

KING'S MERCANTILE AGENCY,
134 Monroe-st. 92 La Salle-st. 324 Dearborn-st.

MEN SEEKING PERMANENT EMPLOYMENT call; positions bookkeepers, $18; COLLECTORS, $15; shipping, receiving, railroad, stock clerks, $12 to $20; GENERAL OFFICE assistants, $12; cashiers, timekeepers, $15; grocery, shoe, hardware, gents' furnishing, dry goods, entry, bill clerks, $10, $12, $15; salesmen, city, $15, road, $75; WATCHMAN $15; janitors, flats, office building, $75; ELEVATOR runners, $12; engineer, machinist, $18; helpers, $10; delivery drivers, $12; useful men WHOLESALE houses, freight depots, $12; licensed. GUARANTEE AGENCY, 195 LA SALLE, R. 14.

MEN LOOKING FOR WORK CALL—POSItions secured for watchmen, janitors, truckers, checkers, callers, packers, wholesale and warehouse men, $10 up; engineers, firemen, oilers, elevator men, $12 up; bookkeepers, stenographers, telegraphers, collectors, cashiers, billing, entry, shipping clerks, and office assistants, $9 up; farm managers, caretakers, men for street car lines, railroad wipers, oilers, engineers, firemen, distributing samples and circulars, tacking signs, other work. RELIANCE EMPLOYMENT AGENCY, Licensed by state. 209 State-st., Room 57.

OFFICE MAN—CLAIM DEPT.	$50 to $75
Bookkeepers, two young men	12
Office men, ten, railroad experience	$40 to 65
Office man, good writer, insurance	12
Office men, five, rapid extenders	$50 to 60
Bookkeeper and stenographer	12
Bill clerks, two	$12 to 15
Stenographers, two young	$8 to 10
Collector, young man	16
Office and errand boys	$4 to 7

MERCHANTS' CLERICAL EXCHANGE,
740, 108 La Salle-st.

MACHINISTS AND BOILERMAKERS—RAILroad experience, for work in western shop; transportation free; steady work for competent railroad mechanics. Apply Room 9 Atlantic Hotel.

BOYS — CAN PLACE SEVERAL BRIGHT BOYS in good positions. Morrell Agency, 146 State.

OFFICE JANITORS — GOOD MEN, FOR DOWNtown. MORRELL AGENCY, 146 State.

"LET MORRELL AGENCY HELP YOU" TO A good position. NO JOB NO PAY. 146 State.

DRESSMAKING AND MILLINERY.

DESIGNING, DRESS CUTTING, DRESSMAKing, ladies' tailoring, and millinery thoroughly taught; easy payments, unlimited lessons; our perfect fitting shirt waist or skirt patterns cut from your own measure, only 50c makes dressmaking a pleasure. There is no profit in delay. Start now at McDowell School, 78 State-st., opposite Field's.

MADAM HUNT'S MILLINERY SCHOOL—BEST in city; positions furnished; indorsed by leading wholesale houses. 1201 Masonic Temple.

TAILORS' CUTTING SCHOOLS.

CROONBORG'S CUTTING SCHOOL, ADAMS Express Building, Chicago. Phone Randolph 205. Instructions daily 9 to 4; evenings 7 to 9. Special course by mail, 10 lessons, $3 each; book $6; perfect patterns.

S. T. TAYLOR SCHOOL OF DRESS CUTTING and Millinery—First class positions to competent pupils; patterns cut to measure. 39 State-st., Room 300.

CHAS. J. STONE CO.—TAILORS' CUTTING School, 194-196-198 La Salle-st., Chicago. Evening classes now forming. Phone Main 163.

LEARN CUTTING, GRADING, DESIGNING, and making of ladies' garments; positions furnished free. JACKSON, 209 State-st.

HORSES AND CARRIAGES.

PUBLIC AUCTION—I WILL SELL AT PUBLIC auction at my place, cor. 35th and Paulina-sts., on Saturday, Nov. 1, 1902, the following property: Three Counninghan landaus, one Stoltz landau, three sets of double carriage harness, one set of single harness, blankets, robes, and all paraphernalia of a livery barn; lot of caskets, stools, and all the accoutrements of a first class undertaking establishment; terms made known on day of sale, sale commencing at 10 a. m. JOHN KOCH.
COL. L. F. PRUYN, auctioneer.

FOR SALE—CHEAP—LIGHT EXTENSION TOP surrey, seats four; rubber tire, top, full spring buggy; rubber tire McCaffrey runabout; handsome Effel trap; single gold mounted road and surrey harnesses; above are practically new and by best makers; sell separately. Private stable, 665 W. Harrison-st.

CAN BE BOUGHT CHEAP AS I HAVE NO USE for them both, a fine Stanhope and buggy, both have leather tops and rubber tire, either one has had but little use. Private stable, 607 E. 44th-st., near Grand-blvd.

FOR SALE—OR TRADE FOR DIAMONDS, THE best bred running stallion in country, by the great Watergrass. 215 28th-st.

WANTED—BEST PAIR COBS $400 WILL BUY; describe. Address S O 347, Tribune office.

BUSINESS CARDS.

THE PAGE WOVEN WIRE FENCE CO. BUYS iron ore, pig iron, scrap iron, and other materials and converts them into steel ingots, billets, rods, and wire; employing 1,400 men making the SPECIAL PAGE STEEL WIRE. It costs more than wire used by other fence builders and is much stronger and better; more galvanizing material is used to prevent rust; when this wire is woven into the PAGE COILED SPRING WOVEN WIRE FENCE we believe it to be superior to all other fences. If you own land worth fencing and wish to know the cost of inclosing same write our Chicago office for catalogue and estimate. AUSTIN CLEMENT, vice president, 200 Monroe-st., Chicago.

TRUSSES, DEFORMITY APPARATUS.

DR. WOLFERTZ, SPECIALIST, 60 5TH-AV., expert truss fitter. Rupture and deformities positively cured with my latest appliance. Trusses 50c to $10. Elastic stockings, adb. sup. Sun. 9 to 12.

BEN. G. GREEN, FOR TWELVE YEARS WITH Truax, Greene & Co., is now at 1532 Masonic Tem.

DETECTIVE AGENCIES.

STANLEY'S WESTERN DETECTIVE AGENCY, 228 La Salle-st., Suite 701. Tel. Harrison 700, Chicago, Ill.; 27 years' practical experience.

PENSIONS.

WE PURCHASE SOLDIERS' ADDITIONAL homesteads, Mexican and 1812 war land warrants. RINGLAND, 419 Rialto Bldg.

WANTED—FEMALE HELP.

Bookkeepers and Clerks.

BOOKKEEPER—SOME EXP., GERMAN, S. side; $8-$9. R. 460 Monon Bldg.

BOOKKEEPER — EXPERIENCED; LADY; good penman; $7. OTIS, 92 La Salle-st.

BOOKKEEPER AND STENOGRAPHER—S.-P.; exp.; s. side; $6-$10. R. 460 Monon Bldg.

BRIGHT YOUNG LADY—WITH SOME KNOWLedge of bookkeeping; references required. JOHN WINEBERG & CO., 189 Wabash-av.

EXPERIENCED LADY CASHIER — ONE ACCUSTOMED TO HANDLING LARGE SUMS OF MONEY. APPLY SUPT. OFFICE.
SIEGEL, COOPER & CO.

OFFICE GIRL—GOOD PENMAN; GOOD AT FIGures; to write up journal and post accounts; references; $8 week. Address T 428, Tribune office.

5 YOUNG LADIES EXP. IN BILLING AND verifying accounts. Apply personally to MR. RIDER, 96 Fulton-st.

Saleswomen, Solicitors, Etc.

A BRIGHT, CAPABLE WOMAN CAN MAKE $200 per month as agent for the Equitable Life of New York, the largest, strongest company in the world. Call 12 to 2, 502 Stewart bldg., 92 to 98 State-st. E. E. STEELE, Manager.

LADIES-DOUBLEDAY, PAGE & CO. ARE making the handsomest offer to buyer and seller ever made by a great publishing house; reference required. McDONNELL BROS., 279 Dearborn-st., Fisher Building.

SALESLADIES — THOROUGHLY EXperienced salesladies for notion section. Apply superintendent's office, 2d floor.
SCHLESINGER & MAYER.

SALESLADIES — TRAVELING; SIDE LINE; well introduced staple article; excellent seller to dry goods, furniture, and general stores; sample small and light weight; good commissions paid to wide awake hustlers who have recognized trade in above lines, anywhere. STANDARD DEVELOPMENT CO., 52 State-st.

SALESLADY — EXPERIENCED IN CORSETS and muslin wear. LEONARD MANDEL & CO., 31st and Indiana-av.

SOLICITORS—25 LADIES TO SELL COUPON tickets; salary. Call 1426 Masonic Temple.

WOMAN—BRIGHT, ENERGETIC, AS CITY agent for article used by midwives. Call 2769 North Lincoln-st., 2-3.

Domestics.

COOK AND LAUNDRESS—GOOD; LIGHT washing; to go home evenings; south side. Address T 426, Tribune office.

COOK—A FIRST-CLASS WOMAN COOK. 5833 Monroe-av.

COOK AND SECOND GIRL—AT ONCE. CALL. 4466 Berkeley-av.

COOK—GOOD, AND SECOND GIRL, FOR boarding house. 2411 Michigan-av.

EXPERIENCED GIRL FOR LIGHT SECOND work and assist with two grown children, boarding. MRS. WEIL, Vendome Hotel, corner 62d and Monroe-av.

GIRL—FOR GENERAL HOUSEWORK IN SUBurb; Sunday off; references required. Address T 438, Tribune office.

GIRL—COMPETENT, FOR GENERAL HOUSEwork; no washing; $3.50. 225 Dearborn-st.

GIRL—NO BAKING; NO WASHING; NO CHILdren. 226 E. 62d-st.

HOUSEWORK—GIRL, FOR GENERAL HOUSEwork; family of three; good wages; must be competent and furnish good references. Call 1069 Washington-blvd., 3d flat.

HOUSEWORK—COMPETENT GIRL FOR GENeral housework; references; good wages; suburb. Call Wednesday, from 10 to 2, 248 Ashland-blvd., or write Box 51, Kenilworth, Ill.

HOUSEWORK—15 CHALMERS-PL., NEAR FULlerton-av. and Fremont-st., competent girl for general housework.

HOUSEWORK—GIRL FOR GENERAL HOUSEwork. Call at once. 608 Orchard-st.

HOUSEWORK—COMPETENT GIRL FOR GENeral housework; family of 3. 6336 Greenwood-av.

HOUSEWORK—COMPETENT GIRL FOR GENeral housework. 3235 Forest-av.

WOMAN—COLORED.
212 Illinois-st.

Seamstresses and Dressmakers.

DRAPERY SEAMSTRESS—THOROUGHLY EXperienced. Address S W 508, Tribune office.

DRESSMAKER—
308 State-st.

WAIST AND SKIRT HAND APPRENTICE—Wages while learning. 1031 N. Clark-st.

Agents Wanted.

REFINED LADY AGENTS TO SELL ZA-TA-KA beauty soap and other toilet specialties. Sample prepaid 10 cts. 60 page catalogue, sample Victorine, free. American Consumers' Alliance [inc.], 60 Wabash.

LADIES—TO ADVERTISE AND SELL BAKING powder; salary, $4.50 per week. Call 36 La Salle-st., Room 611, mornings.

WANTED—LADY AGENTS EVERYWHERE; toilet preparations. 70 E. Madison-st., R. 25, Chicago.

Stenographers.

BRIGHT, EXPERIENCED YOUNG LADY STEnographer; high school education; $8. 46, 92 La Salle.

STENOGRAPHER AND S. P. OPERATOR—First class; good penman, with knowledge of bookkeeping; state age, experience; wages, $12 to $15 to start. Permanent position for competent party. Address T 349, Tribune office.

STENOGRAPHER—EXP. AND COMPETENT; clothing trade. EDERHEIMER, STEIN & CO., 212 Market.

STENOGRAPHER — THOROUGHLY FIRST class in every respect; $12 to $15. 402 Ft. Dearborn Bldg.

STENOGRAPHER—EDUCATED AND EXPERIenced; $10. 402, 134 Monroe-st.

STENOGRAPHER—COMPETENT, WITH GOOD experience; west side; $12. 402, 134 Monroe-st.

TYPEWRITERS—TWO RAPID OPERATORS; $8. 740, 148 Washington-st.

Miscellaneous.

BRIGHT, NICE APPEARING YOUNG LADY for reception room work; $7. M. J. OTIS, 92 La Salle.

CHORUS LADIES—40; CITY PRODUCTION; long engagement; state age, weight, height; can use some beginners. Address P 452, Tribune.

COMPETENT DEMONSTRATOR FOR popular toilet preparation. Permanent position and best salary to the right person. Must be of good appearance and address. Apply superintendent's office.
MANDEL BROTHERS.

COPYING LETTERS AT HOME, FULL OR spare time, no names to supply or addressing envelopes; nothing to buy; $15 per thousand, paid weekly; send addressed envelopes for copy and application blanks. Imperial Co., 125 Liberty-st., N. Y.

EXPERIENCED GIRL INSPECTORS—Between the ages of 16 and 20; permanent positions. Apply 8 a. m., Superintendent's office. MANDEL BROTHERS.

EXPERIENCED HAIR DRESSER AND MANIcurist—Good wages. 111 North State-st.

EXPERIENCED BINDERY GIRLS. ROGERS & WELLS, 521 Wabash-av.

GIRLS—FOR FACTORY WORK, BETWEEN the ages of 14 and 16 years. Apply at 68-70 Wabash-av., 5th floor.

GOOD GIRLS MAKE BIG WAGES—PLEASANT work. EDWARD ELSWORTH & CO., 230 Johnson-st.

LADY — A BRIGHT, ACTIVE, INTELLIGENT lady for special work; fair salary. Call at Room 604, 188 Madison-st.

NEARLY ALL WOMEN KNOW SOMEBODY considering life insurance. If you do then consult Supt. Woman's Dept., Mutual Life Ins. Co., N. Y. Larger, older, stronger, and pays more than any other company. 1010 Tribune Building.

RECEPTION LADY—NEAT, LIVE AT HOME; $6-$7. R. 460, 324 Dearborn-st.

Employment Agencies.

STENOGRAPHER—SOUTH SIDE	$15
Stenographer, west side, rapid	12
Stenographer, central	12
Stenographer	10
Stenographer	$6, 8
Bookkeeper and stenographer, south side	10
Lady to do outside work	10
Bookkeeper, German, south side	$8, 10
Typewriter operators	6
Office, young ladies	$5, 6
Folders and addressers, etc.	$4, 5
Ticket writers	$4.50

KING'S MERCANTILE AGENCY,
134 Monroe-st. 92 La Salle-st. 324 Dearborn-st.
3281 Central. 1001 Main. No 'phone.

STENOGRAPHERS—FIVE	$8 to $15
Office ladies, two	$6-$7
Typewriters, four	$8

Merchants' Clerical Exchange, 740, 108 La Salle-st.

WOMEN — FOR GOOD POSITIONS OF ALL kinds in hotels, restaurants, boarding houses, clubs, families; highest wages paid. NO JOB NO PAY. Morrell Agency, 146 State.

"LET MORRELL AGENCY HELP YOU" TO A good position. No JOB NO PAY. 146 State.

HEAD WAITRESS — FOR OUT OF TOWN—Good wages. Call early. Morrell Agcy., 146 State.

OPTICIANS.

BORSCH & CO., 103 ADAMS-ST., OPTICIANS; spectacles, eyeglasses our specialties; consult us about your eyes and improve your sight.

SPECTACLES AND EYEGLASSES PROPERLY fitted. L. Manasse, 88 Madison-st., Tribune bldg.

N. WATRY & CO., OPTICIANS, 90 E. RANDOLPH. EYES TESTED Free. Satisfaction guaranteed.

BOARDING AND LODGING.

South Side.

2446 MICHIGAN-AV.—FINEST RESIDENCE apartment building; a few choice rooms furnished; all conveniences; $4 to $10 per week; public cafe in building; table board, $4.50, $5.

3601 LAKE-AV., PHONE DREXEL 9374—LARGE double, also single rooms; newly furnished; large closets; lavatories; I. C. and cable line.

3708 LAKE-AV.—FLAT 14—LARGE SIDE ROOM for two, with board; steam heat; I. C. and cable convenient.

LARGE FRONT ROOM, WITH BOARD, IN PRIvate family; elevator and tel.; Douglas station one block. Address O L 284, Tribune office.

3213 S. PARK-AV.—LARGE FRONT CONNECTing rooms and board for 4 gents or 2 couples; private family.

2949 MICHIGAN-AV.—ROOMS AND BOARD; $6 week up; steam; all conveniences.

4621 LAKE-AV.—ELEGANT FRONT ROOM AND single room, with board.

4215 ELLIS-AV.—STEAM HEATED ROOMS; I. C., boulevard trains. Tel. 5583 Drexel.

3918 LAKE-AV., COR. OAKWOOD-BLVD. — Rooms, with board.

5714 WASHINGTON-AV., CHOICE STEAM heated rooms; home board.

2949 MICHIGAN-AV.—ROOMS AND BOARD; $6 week up; steam; all conv.

267 MICHIGAN-AV., NEAR AUDITORIUM—Best rooms, table, and refs.; for refined couple.

North Side.

22 WISCONSIN-ST.—RESIDENTIAL FAMILY hotel, select locality; 15 minutes to business center; on 4 transportation lines; furnishings rich, new; steam heated; billiard and smoking rooms; guests' comforts carefully considered; special rates if permanent; transients solicited; references; some extra fine single rooms.

SUITE OF FURNISHED ROOMS WITH BOARD, including bath; east and south exposures, for one or two gentlemen, in private family, near the lake. Address P 417, Tribune office.

306 OHIO-ST.—ROOMS, WITH EXCELLENT board; all conveniences; walking distance; reasonable.

16 ASTOR-ST., MAISON-DU-NORD—NEAR THE lake and Division-st.; handsome, convenient, homelike; room, with board, $6 to $10 per week.

357 LA SALLE-AV.—FINE ROOMS, SINGLE OR en suite, with board; residence; 1st class only; refs.

205 CASS-ST.—SINGLE AND DOUBLE ROOMS, with board. MRS. KAUTZ. Tel. 4481 Dearborn.

409 SUPERIOR-ST.—FRONT ROOM; RUNNING water; single room; excellent table; references.

Hotels.

THE ONTARIO, ABSOLUTELY FIREPROOF hotel, State and Ontario-sts., Chicago; N. State-st. cars pass the door; only ten minutes' walk from retail center and principal theaters; rates, $2.50 and $3 per day; special prices by the week. L. E. HOWARD, Proprietor.

THE LOUVRE, FAMILY HOTEL, 3611 LAKE-av.—Just added fifteen rooms; newly remodeled with all modern equipment; exquisitely furnished rooms, single or en suite, with or without private bath; commanding splendid view of the lake or avenue; parlor, drawing, and smoking rooms; course dinners; table unsurpassed; references. Tel. 1257 Oakland. Rates reasonable.

HOTEL WARNER, 33D-ST. AND COTTAGE Grove-av.—First class residential hotel; finest located; newly and completely furnished throughout; fireproof; 220 outside rooms; 140 private baths; rooms, with private baths, $5 to $8 per week; fine new cafe; cuisine and service the best. McQUIRE & COBB, Props., formerly with the Lexington.

HOTEL BARTEAU, 3800 LAKE-AV.—WITHOUT exception the best located hotel on S. Side; newly furnished throughout in the latest style; an ideal home; elevator and bell service; parlors and reading rooms; good, substantial home cooking; our chef formerly of Leland hotel; 12 minutes to city on I. C. Rates $7 upward.

HOTEL TURNER, 33D AND WABASH-AV.—Without exception one of the nicest and best located family hotels on the south side; rooms, single or en suite, with or without private baths; electric elevator service; all modern improvements; convenient to elevated, Indiana, and State-st. car line. 'Phone 408 South.

MURRAY HILL — ROOMS, MODERN, ELEgantly furnished, steam heat, closets, running water, velvet carpets, cafe, elevator; $2 up; two people, $3; reference. 3667 Wabash-av.

HOTEL WYCHMERE [EUROPEAN], INDIANA-av. and 18th-st.—Fine location; 150 elegantly furnished outside rooms; all modern conveniences; reasonable rates. MRS. H. YORK, Manager.

HOTEL HAYES, 64TH AND LEXINGTON-AV.—Block from S. S. L., I. C., electric lines; steam; baths. Tel. Oak. 656. American or European.

HOTEL HOLLAND, 53D AND LAKE-AV.—Rooms, single or en suite, with or without bath; ten minutes to city. Telephone Oakland 192.

NORTH SHORE HOTEL, DEMING-PL. AND Lincoln park—Family hotel; steam heat, electric light, elevator; bell service; $7 and up.

THE ARLINGTON, 247 DEARBORN-AV.—Desirable large and small front rooms; hot and cold water; excellent table; walking distance; elevator.

SUITES OF 3 ELEGANTLY NEWLY FURnished rooms, with private bath; steam; velvet carpets, elevator, café. 3667 Wabash-av.

EDINBURGH, 2124 MICHIGAN-BLVD.—AMERican and European plan; suites of 2 and 3; also single; private bath; fireproof. Tel. 1038 South.

ALABAMA, ELLIS AND BOWEN-AVS.—Strictly first class family hotel; elevator; excellent table.

ANNA HOUSE, 102 N. CLARK—STEAM HEAT; furnished rooms, $1.50, $2, $2.50 week for two; gas, bath; 25c and 50c per day.

BOARD WANTED.

BOARD—AND ROOM; LARGE PRIVATE BATH or lavatory off; convenient I. C.; private family; single gentleman. Address T 57, Tribune office.

TO RENT—ROOMS.

South Side.

TO RENT — NEWLY FURNISHED FRONT room; private family; convenient car service. 3725 Indiana-av., 3d flat.

TO RENT—2604 PRAIRIE-AV., BEAUTIFUL furnished rooms, reasonable; excellent location and transportation.

TO RENT—NEWLY FURNISHED ROOMS; steam heat; walking distance. 1421 Wabash-av., Flat 2.

TO RENT—5036 CALUMET-AV., 2D FLAT, elegantly furnished back parlor; large closet; south windows; steam heat; new building; mod.

TO RENT—4508 CHAMPLAIN-AV., STEAM heated parlor bedroom; reasonable; private family.

TO RENT—2, 3, OR 4 FURNISHED ROOMS, en suite, bath, steam heat, etc.; private detached house. 519 E. 62d-st., near Lex.-av. L station.

TO RENT—LADY HAVING MODERN FLAT, near I. C., telephone, will rent room. Address X 315, Tribune office.

TO RENT — BEAUTIFUL PARLOR, NEW, high class single rooms; gentlemen preferred. 2454 Indiana-av., 1st flat.

TO RENT — BEAUTIFUL UNFURNISHED rooms or will furnish to suit. 267 35th-st., top floor.

TO RENT—LARGE FURNISHED FRONT room; every convenience; reasonable; near L and Indiana line. 5233 Calumet-av., second.

TO RENT—ROOMS—THE LAFAYETTE, 10-12-14 East Harrison-st.; steam, running water; one block south of Auditorium; walking distance.

TO RENT—3 LOVELY FURNISHED FRONT rooms, single or en suite; steam; elegant bath; phone; ½ b. 43d-st. L. 4229 Calumet-av., 2d flat.

TO RENT—NICE STEAM HEATED ROOMS; also 'phone. 3449 Prairie-av., Flat D.

TO RENT—LARGE, FRONT ROOM; HEAT AND bath. 2727 Indiana-av.

TO RENT—ELEGANTLY FURNISHED ROOM, steam. 462 E. 41st-st., 3d flat, cor. Grand-blvd.

TO RENT—AVON, 2340 PRAIRIE-AV., FURN., front rooms, single or housekeeping; steam.

TO RENT—NICELY FURNISHED ROOMS. 3907 Lake-av., ½ block I. C. station.

TO RENT—2979 INDIANA-AV., ELEGANTLY furnished front rooms, steam, telephone, etc.

TO RENT—ROOMS; STEAM; PARLOR, ALcove; hot water. 3813 Rhodes-av., 1st flat.

TO RENT—6341 WASHINGTON-AV., 2D FLAT, back parlor, front; side room; modern; outside.

TO RENT—3107 GROVELAND-AV. — MODERN rooms, single or en suite, for gentlemen.

TO RENT—FURNISHED ROOMS; STEAM heat, hot and cold water. 4135 Indiana-av., 3d fl.

TO RENT—2 ELEGANT ROOMS, OVERLOOKing park. 59th and So. Park. X 235, Tribune.

TO RENT—40 E. 43D-ST., FLAT K—FURnished bedroom; steam heat, hot water; I. C. Ry.

TO RENT—FURNISHED FRONT ROOM, STEAM heat; reasonable. 3757 Indiana-av., Flat 5.

TO RENT—3140 PRAIRIE-AV., 2D FLAT, NORTH front room; closet, steam; reasonable.

TO RENT—4047 INDIANA-AV.—ROOM, NEATly furnished, to gentlemen; private family.

TO RENT—2 UNFURNISHED ROOMS AND bath. THOMPSON, 3017 Michigan-av.

TO RENT—FRONT AND BACK PARLOR. 4712 Calumet-av., 1st flat.

TO RENT—AT 7216 S. CHICAGO-AV., LARGE room, for two gentlemen.

TO RENT—WELL FURNISHED ROOM; STEAM, hot water; gentleman. 3133 Indiana-av., Apt. 6.

TO RENT—FURNISHED ROOMS, STEAM, GAS, bath. 5450 La Salle-st., 2d flat.

TO RENT—NICELY FURNISHED ROOMS; steam heat. 1429 Michigan-av., Flat H.

TO RENT—MODERN ROOM; $2 PER WEEK. 5021 Calumet-av., 3d flat.

TO RENT—2001 MICHIGAN-AV., FLAT D—Nicely furn. front room; steam, elevator, phone.

TO RENT—2733 INDIANA-AV., BRIGHT FRONT rooms; breakfast; steam; bath. BABCOCK.

TO RENT—6414 WOODLAWN-AV., 2D FLAT, new, unfurnished rooms; I. C. and elevated.

TO RENT—4167 LAKE-AV., FLAT C, NICELY furnished room; I. C. and blvd. trains.

TO RENT—FRONT ROOM, NEWLY FURN., private; $2.75; young man. 429 42d-st., 1st flat.

TO RENT—ROOM, STEAM, FURNISHED; REAsonable. 361 E. 45th, Flat 25. The Cledan.

TO RENT—ROOMS, FURN. AND UNFURN., gentlemen or ladies employed. 3420 Indiana-av.

TO RENT—1702 MICH.-AV., NICELY FURnished rooms; modern conv.; steam heat.

TO RENT—IN MODERN APARTMENTS, BEAUtiful outside room. 6547 Monroe-av., 2d flat.

TO RENT—LOVELY LARGE FRONT FURnished room, private house. 3803 Langley-av.

TO RENT—FURNISHED ROOM FOR LADIES, housekeeping. 3321 State-st., Flat E.

TO RENT—3814 INDIANA-AV., 2D FLAT, MODern furnished room, near L; reasonable.

TO RENT—5630 CALUMET-AV., FLAT F, FURnished room, modern; $2.50 week; near L.

TO RENT—3152 GROVELAND, LARGE EAST front room; furn.; one single; private; I. C.

TO RENT—FURNISHED OR UNFURNISHED, part of flat, to lady. 344 37th-st.; references.

TO RENT—FURNISHED FRONT ROOMS; PRIvate family. 233 East 32d-st.

TO RENT—ROOMS.

South Side.

TO RENT—THE DUQUESNE, 271 OAKWOOD-blvd.—We have a few single 2 and one 3 room suite, furnished and unfurnished, left; nothing like them in the city; private bath, maid service, electric light, cafe in bldg., elevator, etc. 'Phone Drexel 10651.

TO RENT—FURNISHED FRONT ROOM, WITH alcove, and one rear room, with gas range; together, $12 per month; hot water heat, bath. 6032 Lowe-av.

TO RENT—SUITE, PARLOR, BACK PARLOR; handsomely furnished, steam, hot water; gentleman willing to pay first-class accommodations apply; elevated, electric cars. Address O 189, Tribune.

TO RENT—LARGE NEWLY FURNISHED front room, all conveniences; free phone; suitable for two gentlemen or nurses; doctor's residence; convenient to 35th and Indiana cars.

TO RENT—TWO NEWLY FURNISHED OUTside rooms in private family of 3 adults; steam heat; gentlemen only. 4710 Calumet-av., second flat. References.

TO RENT—IN REFINED PRIVATE FAMILY, beautifully furnished room, with private bath; references exchanged; Prairie-av. and 21st-st. Address S W 189, Tribune office.

TO RENT—3000 MICHIGAN-AV., FLAT 40, FURnished bedroom and kitchen; range; laundry tub; ice box; telephone; elevator; steam heated; separate entrance; $5 per week.

TO RENT—LARGE AND VERY DESIRABLE fur. front room; large closet, lavatory; in private family; stone house; Prairie-av., near 30th; references exchanged. Address T 344, Tribune office.

TO RENT—HANDSOME, LARGE ROOM; would like two employed people steadily; modern; good transportation. No. 4 Oakland-crescent, near 41st and Ellis.

TO RENT—39TH-ST. AND ELLIS-AV., A TWO room and private bath apartment, unfurnished; $25. No. 55 The Wau-Bun. Excellent cafe in bldg.

TO RENT—ROOM FOR ONE OR TWO GENTS; comfortable, private home. 4918 Calumet-av., 1st apartment.

TO RENT—ROOMS, THREE HOUSEKEEPING, modern, gas range; $22.50; Kenwood; phone. Address O 403, Tribune office.

TO RENT—FURNISHED ROOM, STEAM HEAT, gas, bath; quick transportation. Call Sundays or evenings. 6011 Woodlawn-av., 1st flat.

TO RENT—1816 MICHIGAN-AV., FURNISHED rooms; steam and furnace heat. Phone 1543 Brown.

TO RENT—BY ELDERLY COUPLE, 3 LIGHT, unfurnished housekeeping rooms; steam, hot water; refs.; good transp. J. Williams, 214 E. 40th-st.

TO RENT—ROOM IN WIDOW'S HOME; REF. required; fine transportation. 4100 Lake-av., afternoons.

TO RENT — HANDSOMELY FURNISHED rooms, single, en suite, overlooking Grand-blvd., 3 blks. "Alley." 584 45th-st., top flat.

TO RENT—4156 WABASH-AV., FLAT 1—FURnished outside rooms, steam heat; bath; good car service.

TO RENT—FURNISHED FRONT ROOM, STEAM, L station two blocks; reasonable. 482 E. 42d-pl., third flat.

TO RENT — NEWLY FURNISHED ROOM, steam heat, all modern conveniences; private family; nr. 43d-st. "L"; gentleman. V 267, Tribune.

TO RENT—ELEGANTLY FURNISHED ROOMS; steam heat, hot and cold water. Norwood Bldg., 3000 Indiana-av., Flat 12.

TO RENT—2 SUNNY OUTSIDE S. H. ROOMS; modern; gentlemen; $9 monthly. 5742 Indiana-av., 3d.

TO RENT—WIDOW ON SOUTH SIDE WILL rent handsome room to respectable couple. Address V 253, Tribune office.

TO RENT—A PLEASANT FURNISHED SUITE of rooms; all conveniences, tel., etc. Flat 21, 3000 Michigan-av.

TO RENT — 3255 INDIANA-AV., LARGE, bright, pleasant room; $10 month; water, telephone.

TO RENT—OUTSIDE ROOM, STEAM HEAT, bath, home comforts, with family of two; gentlemen only. 5634 Calumet-av., 2d floor.

TO RENT—4410 CALUMET-AV., 1ST FLAT, ELegant furnished room, modern; married couple preferred.

TO RENT—NICELY FURNISHED ROOM, 2D flat, every convenience; gentleman only. Call 47 E. 24th-st.

TO RENT—FURNISHED OR UNFURNISHED room in home of two, for lady only; convenient to I. C. and university. Address V 74, Tribune.

TO RENT—PLEASANT FURNISHED FRONT and other rooms; also rooms on parlor floor. 2113 Michigan-av.

TO RENT—FURNISHED SUITE OF ROOMS, with bath; also single rooms. 180 41st-st., near Drexel-blvd.

TO RENT—523 43d-st., GRAND-BLVD. VIEW, parlor or bedroom; steam heat, etc.; near elevated station; $10 and $12 month.

TO RENT—LARGE, FRONT ROOM; STEAM and bath; also small room. Flat 18, The Norwood, 30th and Indiana.

TO RENT—TO GENTLEMAN, MODERN FURnished room; all conveniences. 4602 Indiana-av., 2d flat.

TO RENT—2 FRONT ROOMS, COMPLETE FOR housekeeping; heat, gas. 2839 Cottage Grove-av., Flat 3.

TO RENT—TO GENTLEMAN, LARGE, FURnished room; steam heat, hot and cold water; near L; refs. required. 1st flat, 4606 Indiana-av.

TO RENT—SUITE OF 3 FURNISHED ROOMS with private bath, steam, elevator, running water, modern. 3667 Wabash-av.

TO RENT—DESIRABLE HOME IN PRIVATE family for four gentlemen or ladies employed; all conveniences; good transport'n. V 208, Tribune.

TO RENT—HANDSOMELY FURNISHED FRONT alcove room, heated, with use of kitchen; also a back room. 369 E. 42d-st.

TO RENT—NEATLY FURNISHED ROOMS, EN suite or single; steam heat; hot and cold water. Flat A, 1st floor, 3111 Cottage Grove-av.

West Side.

TO RENT—PLEASANTLY FURNISHED ROOMS convenient to L and surface lines; reasonable. 401 Oakley-blvd.

TO RENT—638 WASHINGTON-BLVD.—DESIRable rooms, single or en suite, to permanent, reliable parties.

TO RENT—FURNISHED ROOMS, 756 WASHington-blvd., 2d flat, elegantly furnished front parlor; modern; good transportation; reasonable.

TO RENT—STEAM HEATED, BAY WINDOW parlor room, cor. Kedzie-av. 818 Walnut-st.

TO RENT—SOME MOST DESIRABLE ROOMS, at 274 Ashland-blvd.

TO RENT—202 ADAMS-ST., 2D FLOOR—FURnished rooms; all conveniences; private.

TO RENT—FURNISHED ROOM, IN PRIVATE family; modern. 842 W. Monroe-st.

TO RENT—TWO NEWLY FURNISHED ROOMS; steam, elegant baths. 41 S. Elizabeth, Flat 8.

TO RENT—ONE FURNISHED ROOM, FIRST flat; gas, bath, heat; $2. 11 Park-av.

TO RENT—NICE FRONT ROOM, WITH BATH. 998 S. Homan-av.

TO RENT—535 ADAMS-ST., FURNISHED ROOM; steam heat, hot water.

TO RENT—499 ADAMS-ST.—FRONT ALCOVE, hot and cold water; hot water heat.

TO RENT—59 ABERDEEN-ST., LARGE FRONT room, modern stone residence; $3; gentleman.

TO RENT—231 OAKLEY-BLVD.—NICELY FURnished room, in private family; best transportation.

North Side.

TO RENT—NICELY FURNISHED FRONT rooms, with or without board; steam heat; ½ block Buena Park L station. Address X 122, Tribune office.

TO RENT—363 ONTARIO-ST., LARGE AND single rooms, running water; south front; reasonable.

TO RENT—BUENA PARK, LARGE ROOMS, steam, half block from elevated station. 9 Buena-av., 2d flat.

TO RENT—BUENA PARK, LARGE ROOMS; steam; half block from elevated station. 9 Buena-av., 2d flat.

TO RENT—BEAUTIFUL, LIGHT, FURNISHED rooms; hot water at all times; prices reasonable. Opposite Virginia Hotel. 308 E. Ohio-st.

TO RENT—TO GENTLEMAN, EXCEPTIONALly nice furnished front room in family of two adults. Call 576 La Salle-av., Flat "Q."

TO RENT—346 DEARBORN-AV., HIGH CLASS rooms, newly furnished; private family; reference required.

TO RENT—NICELY FURNISHED DOUBLE and single room; hot water heat; use of parlors; all home comforts. 379 Ontario-st.

TO RENT — LARGE, FURNISHED ROOM, overlooking Lincoln park; suitable for two. Address V 279, Tribune office.

TO RENT—187 CASS-ST., FLAT 29, NEWLY furnished front rooms, single and double; hot water, steam heat; reasonable.

TO RENT—BY WOMAN IN LITERARY WORK, two rooms; modern flat; piano; phone. 213 Schiller-st., A 2.

TO RENT—DOUBLE, SINGLE ROOMS, STEAM, tel., ele.; walking distance. Flat 9, 359 E. Chicago-av.

TO RENT — COMPLETELY FURNISHED housekeeping rooms; private family. 290 E. Huron-st., 2d fl.

TO RENT—BACK PARLOR AND LARGE SIDE room; steam heat; strictly modern; private family. 388 La Salle-av., 1st flat.

TO RENT—FINE FRONT ROOM FOR TWO; steam heat; hot and cold water. Flat H, 18 Delaware-pl.

TO RENT—361 DEARBORN-AV., COZILY FURnished warm front rooms; one private bath; always hot water; steam heated; free telephone.

TO RENT—PLEASANT STEAM HEATED room, running water; best residence locality. 418 N. State-st.

TO RENT—BEAUTIFUL LARGE FRONT ROOM; also single room. 286 Rush-st., Flat 3.

TO RENT—195 E. ONTARIO, TOP FLAT—TWO light communicating rooms, for housekeeping; $3.

TO RENT—354 E. ERIE, PARLOR, ROOMS; steam; walk. dist.; phone. Flat 7 east.

TO RENT—SUITE THREE ROOMS, PRIVATE bath. Apply Suite 201, Plaza Hotel.

TO RENT—LARGE, LIGHT ROOM; RUNNING water; $2.50. 663 La Salle-av.

TO RENT—LARGE, PLEASANT, FRONT ROOM, private residence. 624 La Salle-av.

TO RENT—NICELY FURNISHED FRONT ROOM with running water. 56 St. Clair-st.

TO RENT—FURNISHED ROOM, NEAR MARquette club. 74 Maple-st.

TO RENT—240 CHESTNUT-ST., FURNISHED rooms, light housekeeping, and other rooms.

TO RENT—2 LARGE ROOMS, STRICTLY MODern, family. 315 Hampden-ct.

TO RENT—2 BEAUTIFUL ROOMS IN HANDsome house, North Side. V 98, Tribune office.

TO RENT—LARGE FRONT ROOM, HOUSEkeeping allowed, $4. 55 St. Clair-st.

TO RENT—ELEGANTLY FURNISHED ALCOVE and other rooms. 503 Belden-av.

TO RENT—NEWLY FURNISHED FRONT rooms; steam heat. 34 Roslyn-place.

TO RENT—FURNISHED ROOMS; SOUTH front. 67 Maple-st.

TO RENT—ROOMS.

North Side.

TO RENT—FINE GROVE-AV., NEAR DIVERsey-blvd., a nicely furnished front alcove room or suite to gentlemen; steam heat, hot water, private family; no other roomers. Address S 201, Tribune office.

Miscellaneous.

TO RENT—ROOMS; HARD TO FIND DESIRable apartments? Say, the Betah Co. have the most select chamber for select people; price and transportation to please. 617 N. Y. Life Bldg. Cent. 3761.

TO RENT—HOUSES.

South Side.

TO RENT—4206 OAKENWALD-AV., MODERN detached residence, 11 rooms, 2 baths; hardwood floors and finish, gas range; Ill. Cent.; rent $45. Key 4300 Oakenwald-av., or H. O. STONE & CO., 206 La Salle-st.

TO RENT—401 BOWEN-AV., NEAR ST. LAWrence, 6 room stone residence; natural gas fuel; house in good order; $30. A. H. KINKAID & CO., 107 Dearborn-st.

TO RENT—FURNISHED 9 ROOM, THOROUGHly modern, detached residence, 3226 Groveland-av.; nice location and good transportation; $65. Apply C. R. GLEASON, 43d-st. and Greenwood-av.

TO RENT—E. E. BALDWIN & CO.—TO RENT—244-246 E. 35TH-ST.
LARGE LIST SO. SIDE HOUSES AND FLATS.

TO RENT—2 STORY MODERN BRICK HOUSE, 7 rooms, decorated. 4219 Champlain-av. Address T 505, Tribune office.

West Side.

TO RENT—BRICK HOUSE, 7 ROOMS, 213 Ridgeway-av., block from Garfield park; newly finished; $15. 177 La Salle-st. HOGUE.

North Side.

TO RENT—AN UNUSUAL OPPORTUNITY—New and thoroughly modern houses. Roman pressed brick and stone fronts.
7 rooms .... $40 per month
11 rooms .... 50 per month
At Sheridan-drive station of Northwestern elevated. Every improvement in and the very best. Apply to owner, n. w. cor. Sheridan-drive and Byron-st., one block south of Sheridan-drive station of Northwestern elevated.

TO RENT—14 ROOM ELEGANTLY FURNISHED modern, hot water heated house on Roslyn-pl., near Lincoln park. For full particulars see E. W. ZANDER & CO.

TO RENT—COZILY FURNISHED HOUSE; HOT water heat; low rent. 586 E. Division-st.

WANTED—HOUSES.

WANTED—TO RENT—NOV. 1ST FOR 6 MONTHS or a year furnished 10 room detached modern house; south side; family of adults. S. R., 2941 Kenmore-av.

TO RENT—FLATS.

South Side.

TO RENT—BY SOUTHARD & TRAINER—NARRAGANSETT, SOUTH PARK-AV., S. W. cor. 58th-st., beautiful new 6, 7, and 8 room apartments, overlooking Speedway and Washington park; handsomely decorated; every modern improvement; 1½ blocks to L station and markets; $38 and up; open daily.
THE ALTENDENA, Vincennes-av., n. e. cor. of 42d-st., fine, cozy, new 5 and 6 room corner apartments; every modern improvement; open for inspection daily; $32.50 and up.
VINCENNES-AV., n. w. corner of 44th-st., 6 rooms, hardwood floors and finish; all modern; $40 and $42.50.
ARAPAHOE, Vincennes-av., n. w. cor. of 42d-st., 6 rooms; handsome new flat; elegantly decorated; $40.
142 OAKWOOD-BLVD. TEL. OAK. 705.
218 LA SALLE-ST. TEL. MAIN 4052.
1068 E. 58TH-ST. TEL. WENTWORTH 2833.

TO RENT—THE NEW "VARSITY,"
S. W. COR. ELLIS-AV. AND 61ST-ST.
Apartments in this building are now ready for inspection. 56 apartments of 4 and 5 rooms each; each apartment surrounded by fireproof walls and partitions; large center court, 20x100 feet, affording abundant light and air to every room; hardwood finish and floors throughout; mantels, sideboards, refrigerators, gas ranges, mosaic floors in bathrooms, and modern plumbing.
Families of students taking a course at the Chicago university will find these apartments very desirable, as they are within one square of the campus; transportation facilities of the best; convenient to Alley L, 63d-st., Cottage Grove-av., and 61st-st. lines, and Illinois Central express service, 17 minutes to city. Agent on premises.

TO RENT—4400 TO 4408 PRAIRIE-AV.—
NEW CORNER BUILDING.
JUST COMPLETED.
18 elegant 8 room apartments.
All rooms exceptionally large and light.
Finish, mahogany, enamel, and oak.
Fixtures elaborate and latest design.
Including mantels with gas logs.
Consoles, halltrees, massive sideboards, refrigerators, tile bathrooms, lavatories in bedrooms.
Separate toilet rooms for servants.
Handsome combination chandeliers, with Electric light switches in all rooms.
Location best in city. Prices moderate.
Come today and get choice.
G. G. NEWBURY & CO., 204 Dearborn-st.

TO RENT—ALCAZAR—JUST COMPLETED—
4209 TO 17 BERKELEY-AV.
2 minutes' walk to 43d-st. I. C. station.
NEW 5, 6, and 7 room apartments;
RENT $37.50 TO $60.
Sunlight in every room; finished in mahogany, enamel, and oak; consoles, halltrees, tile bathrooms, refrigerators, dining rooms paneled, electric lighting, massive sideboards, etc.; private telephone; finest building on South Side.
L. M. SMITH & BRO., 3947-51 Cottage Grove-av., cor. Drexel-blvd. Also agent at the building.

TO RENT—THE LUCILE APARTMENTS—
572 E. 45th-st., near Grand-blvd.
Only a few flats left in this elegant new apartment building.
8 rooms and bath each flat.
Servants' quarters and bathrooms.
Lavatories in bedrooms.
Beam ceilings in dining rooms.
Parlors 20x30 ft.; dining rooms 22x16 ft.; finished in velvet, burlap, and lincrusta; butlers' pantries, and everything known to the modern Chicago architect. Worth $100.
Must rent now; $68. Agt. on prem.

TO RENT—
THE KASKASKIA,
4001 Grand-blvd.
Elegant new apartments, modern in every detail, 5, 6, 7, and 8 rooms; decorated to suit tenants; convenient to the following lines of transportation: Elevated, Lake Shore, 43d-st. electric, 39th-st. electric, Indiana-av. electric. Apply on premises to SAMUEL KELLUM, Agent.

TO RENT—KENWOOD APARTMENTS,
4740-4 MADISON-AV.
High class apartments of 7, 8, and 9 rooms; elegant interior decorations, woodwork of the finest quarter sawed red oak, Flemish oak, and English weathered oak; bedroom in white enamel, dining rooms large, artistically decorated, with good views and light; building is well constructed and semi-fireproof; location unsurpassed; neighborhood quiet and exclusive; rents $55 to $65. See owner or janitor at building.

TO RENT—
APARTMENTS IN "THE CONCORD,"
INDIANA-AV. AND 24TH-ST.
4 to 7 rooms; steam heat; newly decorated; reasonable rent; desirable location; new management; call at the building or at my office.
JOHN C. McCORD,
185 Dearborn-st.

TO RENT—CHEAP UNTIL MAY, 1904—5806 Indiana-av., new 3d floor flat, containing 6 large rooms, oak floors, oak finish, steam heat; will sublet to good tenant at only $33 per mo. Phone Central 1166.
DRAPER & KRAMER, 125 DEARBORN-ST.

TO RENT—7 ROOM CORNER FLAT, 55TH AND Cornell-av.; just completed, nothing finer in Hyde Park, fine view of Lake Michigan, one block from Jackson park, close to the express trains, bring you to the city in 15 minutes; open. A. H. PARKER, Agent, 247 E. 57th-st. Tel. 136 Oakland.

TO RENT—3139 MICHIGAN-AV.—1ST AND 3D flats; 8 rooms each; all light and modern in every detail; completely furnished; $65 each. L. M. SMITH & BRO., agents, 3947 Cottage Grove-av.

TO RENT—WOODLAWN—7 ROOM FLAT, $35, in the Pemberton, the finest apartment bldg. in Chicago, cor. 65th and Washington-av.; fine tenants; elegant surroundings. Inquire of janitor.

TO RENT—MODERN 7 ROOM FLAT; HOT water heat, hot water service. 2017 Harvard-st., near Douglas-blvd.

TO RENT—WOODLAWN—BEST 6 ROOM ALLEY L flats for $27.50; very light. Call today. 6611 Ellis-av. OWNER, 175 Dearborn-st., Room 313.

TO RENT — 4919 VINCENNES-AV., STEAM heated 2d flat, 8 large, light rooms; open; $50. WILLIAM H. MOONEY, Chamber of Commerce.

TO RENT—4 AND 5 ROOMS AND BATH, $20 and $23; 4 rooms, no bath; $17; steam, hot water, elevator. 3105 Calumet-av.

TO RENT—DO NOT RENT A FLAT UNTIL YOU see me; rents cut to the cheapest. H. C. ROSS, 1065 E. 61st-st.

TO RENT—6025 VERNON, AND 5943 INDIANA-av., elegant 7 room flats; every convenience; look at them; rent will be low enough.

TO RENT—4935 INDIANA-AV., LIGHT, MODern, 8 room, steam heated 2d flat; newly decorated; only $27.50.

TO RENT—ARIZONA APTS., 42D AND LAKE, 5 rooms; will decorate.

TO RENT—8 ROOM MODERN FLAT; NEWLY decorated; reduced rent. 3549 Grand-blvd.

TO RENT—2829 CALUMET-AV., FLATS; ALL modern improvements; 2 rooms; no children; $12.

TO RENT—NEW MODERN 6 R. 2D FLAT, brick flat; $14. Call 5803 Bishop-st.

West Side.

TO RENT—8 R. STEAM HEATED APARTments, 2d flat, 1421 Humboldt-blvd., opposite Logan-sq. L; $37.50.
REGELIN, JENSON & CO., 105 Washington-st.

TO RENT—NEW, MODERN, 4 ROOM FLATS, $11.50; Logan square, Humboldt-st., 1441, and Humboldt-blvd.

TO RENT—HANDSOME, LIGHT, 7 ROOM FLAT; steam, janitor. 1058 Washington-blvd.

North Side.

TO RENT—
THE WALTON,
North Clark and Locust-sts.
Modern 8 room apartments, steam heat, gas ranges, janitor service, telephone.
$75.
OGDEN, SHELDON & CO., 34 Clark-st.

TO RENT—6 ROOM FLAT; STEAM HEAT; 221 Illinois-st. Apply at Wm. M. Devine's Creamery, 71 N. State-st.

TO RENT—8 ROOM MODERN FLAT, SOUTHeast exposure, nothing better; 2d floor; janitor first floor. 1623 Briar-pl., Belmont ex. station.

TO RENT—HANDSOMELY FURNISHED apartment 8 rooms for the winter, $125 per mo. MRS. E. W. CASE, 29, 107 Dearborn-st.

TO RENT—1795 MAGNOLIA-AV., COR. WILson, 3d flat, 6 rooms; steam; rental $35. See janitor or E. W. ZANDER & CO., 135 La Salle-st.

TO RENT—5, 6, AND 7 ROOM MODERN FLATS; every convenience; near elevated; $28 and $30. 1733 Oakdale-av., east of Clark-st.

TO RENT—6 ROOM MODERN FLATS, INCLUDing elevator, in the Florence, near the lake; walking distance. Office, 18 Bellevue-pl.

TO RENT—637 FULLERTON-AV., NR. CLARK, 1st floor, 7 rms.; heat, hot water; thoroughly mod.

TO RENT—FLATS.

North Side.

TO RENT—
OVERLOOKING LINCOLN PARK'S BEAUTIFUL LANDSCAPE AND LAKE MICHIGAN.
THE PARK MANSIONS.
Corner La Salle-av. and Eugenie-st.
New six and seven room, high class apartments.
All modern improvements.
Three electric elevators.
Free cold storage and ice.
Telephone service.
Must be seen to be appreciated.
RENT $50 TO $90 PER MONTH.
Call or write to "The Park Mansions" for beautiful illustrated booklet, with park views, etc. Visitors and applications received by representative on premises daily, including Sunday.

Miscellaneous.

TO RENT—LIST YOUR HOUSES AND FLATS with SOUTHARD & TRAINER, 142 Oakwood-blvd. and 218 La Salle-st. Tel. Oak. 705.

TO RENT—FLATS AND HOUSES; SELL OR exchange; fire policies written; money to loan. Phone Drexel 7522. SMITH & CO., 4653 Indiana-av.

WANTED—FLATS.

WANTED—TO RENT—CHEAP—5 ROOM UNheated flat, south side. LAUDE, 5024 Cottage Grove-av., drug store.

TO RENT—STORES.

South Side.

TO RENT—NEW STORES—$35 TO $45.
S. E. COR. STATE AND GARFIELD-BLVD.
STEAM HEAT, HOT WATER, LARGE PLATE GLASS WINDOWS, CEMENT BASEMENTS.
Splendid location for any first class business, grocery and market, ladies' and children's shoes, hardware, upholstering, furniture, stationery, dyer and cleaner, bakery and confectionery.
W. K. YOUNG & BRO., 204 Dearborn-st.

TO RENT—THAT WIDE FRONT, LIGHT STORE, 407 East 43d, next to corner St. Lawrence; suitable for grocery, market, news depot, or fruit store; low rent; favorable terms. Call.
GORDON STRONG,
Central 1121. R. 408, 108 Dearborn-st.

TO RENT—STORE, BASE., AND FLOOR, 51-53 La Salle-st., 30x70 ft.; poss. at once; long or short term lease. H. O. STONE & CO., 206 La Salle-st. 10 phones, Main 339.

TO RENT—VERY DESIRABLE STORE IN Dickey Bldg., s. w. cor. Dearborn and Lake; low rent. Address X 159, Tribune office.

North Side.

TO RENT—TO A PRACTICAL BAKER; THAT fine store in new building next to corner Evanston and Wilson; exclusive right; low rental; favorable terms to right party; the chance of a lifetime. Call 108 Dearborn, Room 408.
Central 1121. GORDON STRONG.

TO RENT—$30—STORE — OAKLAND MUSIC Hall, 3985 Cottage Grove; steam heat and hot water. HOLTON, SEELYE & CO., 204 Dearborn.

TO RENT—OFFICES, LOFTS, ETC.

Offices.

TO RENT—
Offices in Adams Express Building, 183 to 189 Dearborn-st.
Choice location; rapid elevator service; light offices and reasonable rent.
JOHN C. McCORD, Room 401.

TO RENT—DESK ROOM IN OFFICE, STENOGrapher's services, use telephone; choice central location; large office; reasonable. Address V 305, Tribune office.

TO RENT— $15 MONTH—LARGE OFFICE DIrectly opposite elevators. 1314 Unity bldg. Telephone and public stenographer.

TO RENT—DESIRABLE DESK ROOM, TELEphone and stenographic service. L. OTTENHEIMER & SON, 65 S. Water-st.

TO RENT—LARGE FRONT OFFICE, LARGE west windows; deskroom or entire. Roanoke building. Address O 463, Tribune office.

TO RENT—DESIRABLE FRONT OFFICE, $16.67 per month. Douglas bldg., 80 Dearborn-st.

TO RENT — DESIRABLE OFFICE IN DEXTER Bldg., 84 Adams-st.

TO RENT—DESIRABLE SINGLE OFFICE IN Home Insurance Bldg. P 310, Tribune office.

TO RENT—FURNISHED PRIVATE OFFICE; phone; also desk room. 207, 115 Dearborn.

Floors and Lofts.

TO RENT—183-5-7-9 S. CLINTON, FLOORS, with power, heat, and elevators.
THORPE & McCAULEY, 205 La Salle-st.

TO RENT—PART OF 3D FLOOR, WITH OR without power. 51 La Salle-st.

Manufacturing Property.

TO RENT—AND FOR SALE—FACTORY, DOCK, warehouse, and switch property. J. H. VAN VLISSINGEN & CO., 95 Dearborn-st.

TO RENT—HOTELS.

TO RENT—356 W. MADISON, 22 ROOMS; LIGHT, fine, newly finished, steam heat; $65.

TO RENT—BUILDINGS.

TO RENT—143-145 WABASH-AV.
Four story building, 40x160.
Now occupied by Alfred Peats & Co., to let from May 1, 1903.
OLIVER & SCOTT,
Exclusive agents. 115 Dearborn-st.

TO RENT— BUILDINGS— STORES
FACTORIES AND FLOORS
INSIDE AND OUTSIDE OF LOOP,
OR WILL BUILD TO SUIT GOOD TENANTS.
BOWES INVESTMENT CO., 108 LA SALLE-ST.

TO RENT—BUILDING FOR LIGHT MANUFACturing or storage; 129 and 131 N. Franklin-st. Apply to FRANK VOIGHTMANN, 125 Ontario-st.

TO RENT—MISCELLANEOUS.

TO RENT—BUILDINGS, STORES, LOFTS, AND offices, in central or wholesale district. Send for list or 'phone for agent to call. Buildings erected on long term leases. H. O. STONE & CO., 10 phones, Main 339. 206 La Salle-st.

TO RENT— BUILDINGS, STORES, OFFICES, AND FLOORS in all parts of the city. Send for list. ROBERT P. WALKER, 115 DEARBORN-ST.

TO RENT — BUILDINGS, STORES, AND floors in all parts of the city. Send for list. WILLIS & FRANKENSTEIN, 164 La Salle-st.

WANTED—OFFICES, LOFTS, ETC.

WANTED—TO RENT—THE BEST SMALL CORner retail store in business district, at once; owner or agent. Address P 426, Tribune office.

WANTED—TO RENT — DESK ROOM, WITH desk, and good light; in center of city. T 518, Tribune office.

WANTED—TO RENT—DESIRABLE DESK room. Address T 411, Tribune office.

LEASEHOLDS TO SELL AND WANTED.

FOR SALE—LEASE AND FURNITURE OF 12 room house, north of 12th-st., suitable for rooming house and restaurant. S 195, Tribune office.

10 YEAR LEASE ON S. S. HOTEL, FURNISHED elegantly 1 year ago; all modern; always filled; earnings over $500 monthly. T 520, Tribune office.

FOR SALE—2 5 ROOM FLATS, STEAM HEAT; all conveniences. 144 Wells-st., Flat 1.

TYPEWRITERS.

TYPEWRITERS SOLD AT 50% DISCOUNT OR more. All makes and styles carried in stock. Rentals $3 per month, including ribbons. Typewriter supplies. All machines rebuilt at reasonable figures by experts. Chicago Safe & Mdse. Co., 47 and 49 Dearborn-st. Long distance 'phone, 242 Central.

TYPEWRITERS—ARE YOU LOOKING FOR A bargain? I have them. Reasonable rentals. Satisfactory sales. Write for new catalogue.
C. R. CARPENTER,
'Phone Harrison 3076. 100 Jackson-blvd.

$3 PER MO. RENTAL, ALL MAKES. Sold on terms to responsible purchasers. Get catalogue of The NEW VISIBLE TYPEWRITER. Typewriter Clearing House, 7 Plymouth-pl.

NEARLY NEW NO. 6 REMINGTONS, NO. 2 Smiths, for sale and rent at lowest prices. TYPEWRITER RENTING CO., Room 11, 177 La Salle-st. 'Phone Central 3198.

TYPEWRITERS — BARGAINS STANDARD makes a specialty; machine shipped subject to trial. Typewriter Exch., 124 La Salle-st., Chicago.

TYPEWRITERS — BOUGHT, SOLD, RENTED, and repaired. Typewriter Headquarters, Inc., Old Colony bldg., 291 Dearborn-st. Phone Har. 2340.

COLUMBIA BAR-LOCK TYPEWRITERS, UNequaled for every purpose. Examine and be convinced; machines for sale and rent. 118 La Salle-st.

RENT REMINGTON TYPEWRITERS FROM the makers. They furnish the best. Most interested in satisfactory use. 154 Wabash-av.

STORE AND OFFICE FIXTURES.

GAS FIXTURES, $1.50 EACH; ROLL TOP DESK $12; office partition, $1.50 a foot. We buy or exchange fixtures. Chicago Safe & Mdse. Co., 47 Dearborn. Tel. 2082 Central.

CHAS. BENDER, 129-131 WELLS-ST., MFGR. and jobber new and second hand store and office fixtures at lowest prices; suitable for any business. Phone North 1442.

PARTITIONS FOR BANKS AND OFFICES CARried in stock; special work to order; rolling partitions for schools and churches. U. S. Desk and Office Fitting Co., 226-228 Wabash-av.

FRED BENDER, EST. 1883, MANUFACTURER and dealer of store and office fixtures. Factory and salesrooms, Wabash-av., State, and 20th-sts. Write for complete catalogue.

NATIONAL CASH REGISTERS, NEW AND SECond hand; guaranteed by makers; liberal allowance on old register in exchange for new; highest price paid for second hand Nationals. 50 State-st.

WE MAKE A SPECIALTY OF NEW AND 2D hand office and store fixtures; lowest prices in the city. See us first if you care to save money.
P. CASEY'S SONS, 41-47 5th-av.

DEALERS IN ALL KINDS OF NATIONAL cash registers and billiard and pool tables. H. TUCKHORN & CO., 171 E. Randolph-st.

MAKE YOUR OFFICE OR STORE LIGHT AND cheerful with Daylight Prisms. Daylight Prism Co. Tel. 1593 Main.

CLEANERS, DYERS, AND LAUNDRIES.

COOK & M'LAIN, 80 DEARBORN-ST., PHONE Main 3647. 54 and 56 39th-st., phone Oak. 569. 586 W. Madison-st., phone Monroe 1131.

AUG. SCHWARZ, LADIES' AND GENTS' GARments; 3 stores; 158 Illinois-st., 126 Dearborn-st., 589 W. Madison-st. Tel. M. 3520.

BILLIARD AND POOL TABLES, ETC.

FOR SALE—SECOND HAND BILLIARD AND pool tables; we rent tables, with privilege of buying. The Brunswick-Balke-Collender Co., 263 and 265 Wabash-av.

CITY REAL ESTATE.

FOR SALE—WHY PAY RENT OR INTEREST? WE ARE BUYING HOMES EVERY DAY. INVESTIGATE.
GUARANTEE HOME PURCHASING CO., 225 Dearborn-st., Chicago.

FOR SALE—OR EXCHANGE—A NEW BRICK building, consisting of eight stores; choice location; under leases for three to five years; rentals pay large percentage; will take some choice Chicago acres or unimproved. S W 102, Tribune.

FOR SALE—$3,500 BUYS OUR EQUITY FACtory, 6,000 ft. floor space; good light; near r. r.; a bargain.
JEFFERS & BOWLES, 21 Quincy-st.

FOR SALE—A WELL LOCATED FACTORY site, with railroad frontage on Belt Line and near transfer point; owner needs money and will sell cheap. OWNER, 1551 Marquette Bldg.

FOR SALE—WE ARE OFFERING GOOD INvestment in downtown district; 4 story building; lot 120x100 ft; pays 6¼% on equity; principals only.
A. H. KINKAID & CO., 107 Dearborn-st.

FOR SALE—A HOME IS GUARANTEED WITHin eleven months by taking out a contract with The American Home Assurance Co., 203-204 Manhattan bldg.

FOR SALE—WILL SACRIFICE LOTS, GOOD transportation, worth $5,000, for $2,550. Address S 222, Tribune office.

FOR SALE—HOUSE AND LOT; RENT $300; terms to suit; snap at $1,750.
DAVIS & HALL, 84 Washington-st.

FOR SALE — OR LEASE—MANUFACTURING and dock property.
H. H. WALKER & CO., 201 Tacoma bldg.

FOR SALE—A SAFE INVESTMENT FOR $100,000; will net 6 per cent; 3 blks. from City Hall. Address S O 456, Tribune office.

FOR SALE—A SAFE INVESTMENT—NET 6%; 3 blks. from City Hall. S S 179, Tribune office.

SOUTH SIDE REAL ESTATE.

FOR SALE—THE VACANT TRACT ON THE lake shore bounded north by 67th-st., and Jackson Park, west by Yates-av., south by 71st-st., and east by Lake Michigan, containing, as surveyed and patented by the government of the United States, sixty-nine and fifteen-one hundredths acres. For terms apply to WINSTON & CO., 301 Tacoma Bldg., Chicago, or to E. W. WILLARD, Owner, at Newport, R. I.

FOR SALE—39TH-ST., VERY NEAR WENTworth-av., two very fine building lots, corner of alley; both for $1,900; easily worth $3,000; electric cars on 39th-st.; fine location for flat building.
WARREN F. PITNEY, 175 Dearborn-st.

FOR SALE—BEAUTIFUL NEW RESIDENCE, stone front; steam heat; solid oak finish; two blocks from "L" station and Washington Park; $8,000; third down; positively no trade. GEORGE BALLARD, 86 Washington.

FOR SALE—NORTHWEST CORNER 54TH-CT. and Peoria-st., 50x125; $40 per ft.; 25 ft. adjoining, $35 per ft.; easy terms; fine location to improve; 1 block from Garfield-blvd. and 2 blocks to Halsted-st. electric cars. Pitney, 175 Dearborn-st.

FOR SALE—GREAT BARGAIN—
Frame Res. on Brick Foundation.
Ellis-av., nr. 37th-st.
Worth $8,000; price $5,500.
WATSON & BARTLETT, 100 Washington-st.

FOR SALE—MICHIGAN-AV., NEAR 60TH-ST., 2 story residence; eight rooms, bath, laundry, gas, storeroom, furnace, etc.; all in good repair; lot 44x160; a great bargain; very easy terms; only $4,600. WARREN F. PITNEY, 175 Dearborn-st.

FOR SALE—BUILDERS AND INVESTORS, ATtention!—Garfield-bd., near Ashland-av., a corner 60x150 at the low price $57.50 per ft.; 25, 50, or 75x150; inside lots $50 per ft.; easy terms.
WARREN F. PITNEY, 175 Dearborn-st.

FOR SALE—OR TO RENT—1,200 FEET SPACE, with 3 story brick house; lot 50x148, near 36th and Halsted-st.; suitable for manufacturing purposes; particulars. GOLSEN & CO., Tacoma Bldg.

FOR SALE—$10,000—50 FT., CLARK-ST., NR. 19th-st., running through to Armour-av.
GOODRIDGE, FRENCH & CO., Sole Agents, 86 Washington-st.

FOR SALE—SPECIAL BARGAIN, $30,000—355 and 357 E. 63d-st.; 3 sty. stone front bldg., stores and flats; lot 50x90 feet.
E. N. WEART & CO., 115 Dearborn-st.

FOR SALE—HYDE PARK HOMES AT PRICES that will suit everybody; $4,000 to $40,000.
P. F. McCARTHY & CO., State and 39th-sts. 4705 Indiana-av. Open evenings.

FOR SALE—WABASH-AV., NR. 20TH, 25 OR 50X175, with 3 story brick bldgs., at the low price of $450 per foot and on very easy terms.
WARREN F. PITNEY, 175 Dearborn-st.

FOR SALE—CHEAP—
2020 Wabash-av., 3 story brick, 25x175, east front, $450 a foot.
E. GRACE, Grace Hotel, Clark and Jackson.

FOR SALE—PLEASANT 10 ROOM RESIDENCE, large barn; lot 48x150; Grand-blvd., near 42d-st. Price only $16,000. Address P 251, Tribune office.

FOR SALE—NEW HOMES AND VACANT LOTS. P. D. DIAMOND, 1713 W. 63d-st., with Milwaukee Drexel Land Association.

FOR SALE—BOULEVARD AND AVENUE FINE residence property; improved or vacant.
WILLIAM H. MOONEY, Chamber of Commerce.

FOR SALE—OR EX.—DEARBORN-ST., NEAR 55th, modern 6 flat brick; only $8,000; rent 10%. REGELIN, JENSON & CO., 105 Washington-st.

FOR SALE—LOT, 63D-ST., EAST OF WESTERN-av., $400; cash bargain. R. C. GIVINS & CO., 107 Dearborn-st.

FOR SALE—DETACHED RESIDENCE, TEN rooms, modern, 50 ft. cor., near Greenwood-av. and 44th; $8,250. A. C. TISDELLE, 145 La Salle.

FOR SALE—TO BUY OR SELL HOME PROPERty on best streets and boulevards see EUGENE A. BOURNIQUE & CO., Chamber Commerce bldg.

FOR SALE—HOUSES AND VACANT LOTS IN Kenwood; renting a specialty; call for list.
TROTTER & KIMBALL, 132 La Salle-st.

FOR SALE—TO BUY A HOME ON THE BOULEvard or in Kenwood district go to MATSON HILL, 414 Home Insurance bldg.

FOR SALE—IN PERFECT ORDER—HOUSE, 23 23d, near the lake. Inquire at office, 174 23d-st.

FOR SALE—HOUSE, 3807 LAKE-AV.; CHEAP; $500 down and $35 a month.

WEST SIDE REAL ESTATE.

FOR SALE—BUILDERS AND INVESTORS, ATTENTION—CENTRAL PARK AND HUMBOLDT-BLVD., north of Garfield park, eight fine building lots, 25x175, all for $5,250; cheapest lots by far on the boulevard; the price named is only one-half value.
WARREN F. PITNEY, 175 Dearborn-st.

FOR SALE—A BARGAIN IF TAKEN AT ONCE, modern two story and basement brick flat building on Fulton-st., within two blocks of the Homan-av. Lake-st. L station; owner is leaving city. HENRY VAN VLISSINGEN, 88 La Salle-st.

FOR SALE — NEW STONE FRONT FLAT buildings, nr. Garfield and Douglas Parks, 6 and 7 and 7 and 8 rooms; will exchange for other property. JOHN T. O'CONNELL, 88 Washington-st.

FOR SALE—BARGAIN—10 ROOM, 2 STORY AND basement brick corner residence; Monroe-st., east of Oakley. Address X 173, Tribune office.

NORTH SIDE REAL ESTATE.

FOR SALE—STRICTLY MODERN NEW STONE FRONT TWO FLAT BUILDING.
LOT 33X166—6 AND 7 ROOMS.
Positively finest and best constructed in Lake View; oak finish; consoles, gas ranges, etc.; splendid light in every room.
N. PAULINA-ST., NEAR EDGEWATER-PL. Take N. Clark-st. electric car to Thome-av., walk one block west.
WM. C. HEINEMANN & CO., 92 La Salle-st.

FOR SALE—BUENA PARK, 2 FLAT STONE front, 7 rooms each; steam heat, hot water, tiled bathroom, oak finish; will sell at a bargain or exchange equity for vacant. Address owner, T 422, Tribune office.

FOR SALE—3 FLAT BUILDING, 949 OSGOOD-st., $2,500 of purchase price may remain as mortgage; make cash offer; will sacrifice for quick sale. 1214 Unity Building.

FOR SALE—NORTH SIDE PROPERTY—LIST all properties for sale or exchange with CALLAN & VARTY,
Selling Agents. 145 La Salle-st.

FOR SALE—SEVERAL VERY FINE 8, 9, AND 10 room houses, within one block of Wilson-av. station N. W. elevated. Call at 205 Winthrop-av.

FOR SALE—40 FT. VACANT, MAGNOLIA-AV., N. Edgewater; east front; cheap for part cash. Address T 511, Tribune office.

FOR SALE—ROGERS PARK PROPERTY. S. Rogers Touhy, original owners, Oxford Bldg.

NORTHWEST SIDE REAL ESTATE.

FOR SALE—A HANDSOME 2 FLAT BUILDING; steam heat; hardwood finish; bathroom and kitchen tiled; terms $1,500 cash and $30 monthly payments; take Metropolitan "L" to Logan-sq., walk 1 block to Catalpa-pl.; owner on premises.

SUBURBAN REAL ESTATE.

FOR SALE—7 ROOM HOUSE, 40 FOOT LOT, 1323 Benson-av., Evanston, two blocks from station; place cost $6,000 to $7,000; taken on foreclosure; can be had for about $4,300; $1,900 of this cash. 1214 Unity Building.

FOR SALE—MAYWOOD, QUARTER BLOCKS, $1,000 UPWARDS; take Met. L and Aurora, Elgin and Chicago electric. F. E. BALLARD & CO., 84 Clark-st., R. 215.

FOR SALE—BEST BARGAIN IN AUSTIN—Modern 8 room house, 50 foot lot; good location; low price. C. O. BROWN & CO., 1425 Unity Building.

FOR SALE — EXPERT KNOWLEDGE GIVEN real estate matters in the handling of Evanston property. Agency established 1890. The J. W. Work Agency, Evanston, Ill.

FOR SALE—BERWYN—CHOICE LOTS, $395; no assessments; build to suit; money to loan. C. M. SMITH, R. 1208, 59 Clark-st.

FOR SALE—ACRE LOTS ON WOODED HILLS at Palos Park; $300 and up; altitude 150 ft.; fare 13c. MONSON & CO., 144 La Salle-st.

FOR SALE—VERY CHEAP—7 ROOM DEtached brick residence; finely located; Berwyn; easy payments. APPLETON BROS., Tacoma B'g.

COUNTRY REAL ESTATE.

FOR SALE—
OUT THEY GO!
OUT THEY GO!
OUT THEY GO!
OUT THEY GO!
OUT THEY GO!
To North Dakota for rich farm lands; $3.50 to $11.50 per acre; excellent for stock and grain; big crops; low car fare at our Chicago office, 205 Tacoma Bldg., Madison and La Salle-sts., and Mandan, N. D. Excursions Oct. 27 and 28 and Nov. 3 and 4. Crowds are going for the last of the FREE HOMESTEADS and to buy our lands adjoining; our lands at your prices; 75,000 acres.
WM. H. BROWN & CO.

FOR SALE—150 ACRE FARM, NEAR ANDERson, Shasta County, California; fine situation; 40 acres of orchards; 80 acres in grain fields, balance of land uncultivated; furnished dwelling of seven rooms with all necessaries; barn, implements, and stables, sheds, fruithouse, plows, everything necessary for orchard and farm. For particulars and terms inquire of
C. T. JOHNS, Oakland, Cal.

FOR SALE—16 ACRES OF LAKE FRONT, WITH lovely shade, on the finest lake in Van Buren Co.; for sale at a great bargain.
W. M. LEMAUX, Paw Paw, Mich.

FOR SALE—LAKE CO. FARM, 294 A., VERY fine; write for details.
JAMES G. SMITH, Waukegan, Ill.

COUNTRY REAL ESTATE.

FOR SALE—SOME REAL ESTATE BARGAINS. If interested in any of the following properties, write at once for full particulars. If you buy a property through me, and at any time within two years you should decide that it is not just what you want, I will resell it for you, charging no commission for my services.
85 a. unimproved, Marion Co., Fla.
8 r. res. and lot, Ocala, Fla.
Good lot, 134x188 ft., Ocala, Fla.
Small cottage and lot, Ocala, Fla.
20 a. and impts., Marion Co., Fla.
60 a. and impts., Carroll Co., N. H.
263 a. and impts., Huntingdon Co., Pa.
190 a. and impts., Jo Daviess Co., Ill.; 25 a. timber; 70 a. cultivated.
400 a. and impts., St. Clair Co., Ala.
11 r. res. and 17 a. near Geneseo, N. Y.
90 a. Phoenixville, Pa.; large, handsome bldgs., fine location for stock farm or sanitarium.
Brick res. and lot, Chester Springs, Pa.
One lot, Linwood add., Riverhead, L. I., N. Y.
Modern double house and lot, Quincy, Ill.; 10 rooms; excellent location; 3 blks. to r. r.
130 a. and impts., Berks Co., Pa.; stream; orchard; 135 a. tillable.
480 a. Cheyenne Co., Neb.; good house, barn, all tillable; fine alfalfa land.
Tenement house and lot, Francis-st., Schenectady, N. Y. Contains six 6 r. flats.
7 r. house and lot, Antioch, Colo.
15 a. and impts., Bucks Co., Pa.
60 a. and impts., Franklin Co., Mass.
200 a. dairy farm, stock, Fremont Co., Idaho. Dairy alone pays 12 per cent on purchase price.
56 a. land, containing 20 a. orange grove, Brevard Co., Fla.
Modern 8 r. res. and lot, Sharpsville, Pa.
17 room res. and lot, Newton, Mass., near Boston; modern impts., shade and fruit.
Residence and 5 a., 29th and Oak-sts., Terre Haute, Ind.; 8 rooms.
62 a. and impts., Otsego Co., Mich.
160 a. unimproved, Jackson Co., Ark.
160 a. and impts., Hamilton Co., Fla.
170 a. and impts., Warren Co., N. Y.
9 r. brick res. and lot, Quincy-st., Brooklyn, N. Y.; modern impts., brownstone front.
71 a. and impts., Sullivan Co., N. Y.
20 a. and impts., near Anniston, Ala.
740 a. and impts., White Co., Ark.
160 a. farm, Assiniboia Co., N. W. T., Can.
175 a. and impts., Cumberland Co., Me.
480 a. and impts., Phillips Co., Colo.
Modern 14 r. res. and lot, East Orange, N. J.; shade trees; well located.
4 good bldg. lots, Haverhill, Mass.
500 a. and impts., Hart Co., Ga.; 350 a. cultivated; 1 mi. to R. R.
8 lots, Hunt & Bissells Tract, Syracuse, N. Y.
4 a. bldg. site near Nyack, N. Y.
2 lots, Meacham Park, St. Louis, Mo.
35 a. and impts., Horry Co., S. C.
Modern 11 r. res. and lot, Clinton, Mass.
11 r. res. and 12 lots, Normal, Ill. Convenient to trolley and R. R.
160 a. and impts., Benton Co., Ark.
Modern 15 r. res. and lot, Florence Heights, San Diego, Cal.; fine view.
11 r. res. and 6 lots, Hammond, Tex.
Furnished hotel and lot, Alvord, Tex.
2,120 a. and impts., near Great Falls, Mont.; 1,500 a. tillable; 450 a. under cultivation; land adapted to grain and fruit; 5 wells; windmill.
40 a. unimproved, Delta Co., Colo.
8 r. res. and large lot, Dunmore, Pa.; bath, furnace, gas, and electricity.
160 a. unimproved, McCook Co., S. D.
12 a. fruit ranch and impts., Alameda Co., Cal.; 2½ mi. from R. R.
200 fine lots on Snake River, Highland Park Add. to Idaho Falls, Idaho.
Modern residence and 15 a., Ventura, Cal.; 2 mi. from county seat; beautifully located.
16 good lots, 17th ward, Milwaukee, Wis.; sewers, water, and gas; beautifully located.
Fine bldg. lot in best business section, Newport News, Va.; near R. R. sta.
40 a. and impts., Green Co., Ark.
480 a. and impts., Mesa Co., Colo.; 225 a. cultivated; well watered.
26 a. and impts., Tangipahoa Co., La.
80 a. and impts., Montgomery Co., Mo.
Fine bldg. lot, Atlantic Highlands, N. J.
2,094 a., Livingston Co., La.; 11 room house and outbldgs.; 2,000 a. timber.
Fine ranch, 2,555 a., with frontage of 1¼ mi. on Trinity River, Madison Co., Tex.; stocked and improved; 1,100 a. cultivated; 750 a. cotton, 300 a. corn, oats, and alfalfa.
3 good lots, Bensonhurst, L. I., N. Y.
1,653 a. and impts., Chambers Co., Ala.; timber; 600 a. open for cultivation.
160 a. unimproved, Hamilton Co., Kans.
220 a. and impts., Gregg Co., Tex.
Beautifully located bldg. lot, Despatch, N. Y.
One lot, Linwood Add., Riverhead, L. I., N. Y.
12 r. res., Winchell-av., Cincinnati, O.
11 r. res., Turner-st., Cincinnati, O.
3 room house, Turner-st., Cincinnati, O.
4 bldg. lots, Linden-av., Brooklyn, N. Y.
640 a. unimproved, Carlton Co., Minn.
Modern 9 r. res. and lot, Bergen-st., Brooklyn, N. Y.; brown stone front.
105 a. and impts., Clermont Co., O.
Well located lot, Kenmore, Buffalo, N. Y.
5 a. orange grove, near Oviedo, Fla.
1,700 a. fine timber land, Maries Co., Mo.; white and post oak, hickory, and walnut.
160 a. mineral land, Cherokee Co., Kas., carrying lead and zinc. 2 mi. to R. R.
102 A. and impts., Crow Wing Co., Minn.
193 A. and impts., Pike Co., Ill.
Well located Res. and lot, Athens, Ga.; 12 rooms; stable; shade and fruit.
6 r. cottage and 3 A., Woodstock, Conn.
100 A. and impts., Adams Co., Pa.
116 A. and impts., New London Co., Conn.
66 A. and impts., Orange Co., Fla.
8 r. house and 5 A., Palatka, Fla.
288 A. and impts., Bourbon Co., Kans.; 140 A. cultivated; 5 A. orchard.
640 A. unimproved, Manitoba, Can.; all tillable; 5 mi. from Alameda.
1 good lot, Winnetka, Chicago, Ill.
Residence and 24 A., Yorktown, N. Y.; 15 rooms; modern impts., 6 mi. from Peekskill.
5 A. fruit land, Los Angeles Co., Cal.
500 A. Custer & Fremont Co.'s, Colo.; good bldgs.; orchard; 1 mi. to R. R.
150 A. live stock and impts., Hampshire Co., Mass., suitable for corn, potatoes and tobacco.
39 bldg. lots, 40x120 ft. ea., Vinto Heights Add. to Minneapolis, Minn., and 7 lots in Fairview Add.
62 A. and impts., Beaver Co., Pa. 40 A. cultivated; 1½ mi. to R. R.
Two 20 acre tracts, 2 town lots, and 2 claims on 5 A. orchard, Putnam Co., Fla.
11 r. Res. and 2 A., Machiasport, Me.
91 A. and impts., Clarion Co., Pa.
960 A. live stock and impts., Ford Co., Kans.; 240 A. cultivated; convenient to R. R.
Fine 13 r. house and lot, cor. 4th and Magnolia aves., Sanford, Fla.
200 A., Van Buren Co., Ia. Good house, barn, grainery and other bldgs.
One lot, Chesapeake st., Washington, D. C.
160 A. unimproved, Edmonds Co., S. D.
65 A. and impts., Sonoma Co., Cal.
18 bldg. lots, J. S. Walker's sub-div., Chicago, Ill. Situated in fine mfg. section.
Modern 9 r. Res. Lot, Merchantville, N. J.
300 A. Tolland Co., Conn.; 19 r. house, large barn; 100 A. cultivated; near R. R.
6 r. Res. and 2 lots, Flores St., San Antonio, Tex.; centrally located.
120 A., impts. and stock, Juneau Co., Wis.; 90 A. cultivated; 1 mi. to R. R.
Well located bldg. lot, Alameda, Cal.
19 A. truck land, Bay Co., Mich.
16 A. and impts., Bucks Co., Pa.; suitable for bldg. lots; ¼ mi. to R. R.
192 A. and impts., Ventura Co., Cal.; 90 A. cultivated; 3 mi. to R. R.
5 r. Res. and 1 A., Willmar, Minn.
148 A. and impts., Fayette Co., Pa.
One lot, 68x132 ft., Sault Ste. Marie, Ont., Can.
Good lot, Humboldt Parkway, Buffalo, N. Y.
Fine factory site, 546x246 ft., Kearny, N. J.; 750 ft. river frontage.
240 A. and impts., Hamilton Co., Fla.
97 A., live stock and impts., Berkeley Co., W. Va., 50 A. cultivated; 2 miles from r. r.
12 fine residences and lots, McKeesport, Pa., from 4 to 10 rooms each; modern impts.; convenient to cars, schools, etc.
3 good houses and 2 lots, Keokuk, Ia.
9 r. house and 2 lots, Prairie-av., Chicago, Ill.; modern impts.; near elevated station.
117 A., Adams Co., Pa.; 8 r. stone house, orchard; 2½ miles to r. r.
Res. and 37 A., near Stratford, Conn.; modern impts.; large orchard; conveniently located.
73 A. and impts., Shasta Co., Cal.
65 A. and impts., Gallia Co., Ohio.
House and lot, 7th-st., Omaha, Neb.
6 good lots, Florence Add., St. Joseph, Mo.
House and lot, Norwood-av., Plainfield, N. J.
334 A., Rockwood Co., Manitoba, Can.
Fine ranch, 220 A. and impts., Stanislaus Co., Cal.; 11 A. orchard and vineyard; 190 A. alfalfa. Also complete cheese factory.
44 A. and impts., Montgomery Co., Pa.
8 r. house and lot, Dorchester, Mass.
90 A. and impts., Spalding Co., Ga.
100 A. and impts., Kalkaska Co., Mich.
Res. and 3 A., Clark's Mills, Pa.
House and lot, Jordan Village, Elbridge, N. Y.
16 A., Juniata Co., Pa.; all cultivated.
2 good lots, Harvey, Chicago, Ill.
40 A. and impts., New Castle Co., Del.; on main line of B. & O. R. R.
320 A. and impts., Hamilton Co., Fla.
90 A. and impts., Addison Co., Vt.
160 A. and impts., Hamilton Co., Fla.
13 r. residence and lot, Chariton, Iowa.
Res. and 30 A., containing fine bldg sites.
Owl's Head, on coast of Maine.
300 A. and impts., Emanuel Co., Ga.
50 A. and impts., Steuben Co., N. Y.
1 good lot, E. 93d-st., Brooklyn, N. Y.
132 A. oolite stone land, Monroe Co., Ind. Best stone for Portland cement. Surrounded by excellent quarries. R. R. spurs on property.
20 A. unimproved, Atlantic Co., N. J.
90 A. and impts., Ashtabula Co., O.
8 r. residence and 20 A., Adrian, Mich.
240 A. and impts., Fauquier Co., Va.
5 r. house and lot, Bristolville, Ohio.
4 r. house and lot, Bristolville, Ohio.
48 A. unimproved, Liberty Co., Ga.
480 A., live stock and impts., Chambers Co., Tex.; fine rice land; near r. r. sta.
23 A., Cooper Co., Mo.; good bldgs.; fine soil; 10 A. orchard; near r. r. sta.
2 lots, Elmwood-av., N. Tonawanda, N. Y.
W. M. OSTRANDER,
Suite 1461 North American Bldg., Philadelphia.

REAL ESTATE WANTED.

WANTED—TO EXCHANGE FIRST CLASS, clear $250,000 Louisville, Ky., office building for central downtown business propery up to $500,000; will pay difference in cash. Address S S 327, Tribune office.

WANTED—IF YOU HAVE REAL ESTATE ON which you wish to realize quickly consult auction department.
E. A. CUMMINGS & CO., 108 Dearborn-st.

WANTED—IN AUSTIN OR OAK PARK, 8 ROOM modern house on 50 ft., east front lot; have clear 2 flat city; value $4,500.
WHITESIDE & WENTWORTH, 140 Dearborn-st.

WANTED—EQUITY IN MODERN SIX FLAT bldg. in exchange for large, well improved Kankakee Co., Ill., farm.
COCHRAN & HAYNES, 155 La Salle-st.

WANTED—
—VACANT AND IMPROVED—
—FOR CASH BUYERS—
PAUL VOLK & CO., 218 La Salle-st.

WANTED — GOOD FACTORY BUILDING OR vacant, west side, between Lake and Van Buren-sts., east of Ashland-av. C. A. WOODRUFF, 421 Rookery. 'Phone Har. 1180.

WANTED—VACANT OR IMPROVED; QUICK sale if reasonable. C. F. SCHULTZ, 163 Randolph-st.

WANTED—CENTRAL BUSINESS PPTY., $100,000 to $175,000; cash buyer; will decide quick. KINNEY & STANDISH, 185 Dearborn-st.

REAL ESTATE TO EXCHANGE.

ELEGANT OAK PARK CORNER HOME, lightly incumbered, large grounds; will exchange $10,000 equity for good city lots or smaller incumbered income property.
L. M. COY, Unity Building.

TO EXCHANGE — FLORIDA LANDS — 1,500 acres near Jacksonville for equity in flat building; will bear closest investigation.
McLANE & GUNN, 100 Washington-st.

TO EXCHANGE—FIRST CLASS REAL ESTATE for dry goods or grocery business. Address S S 326, Tribune office.

REAL ESTATE TO EXCHANGE.

TO EXCHANGE—THE N. W. COR. W. 13TH and Robey-sts., lot and 2 buildings, price $4,500. WALTER T. DWIGHT & CO., 95 Washington-st.

TO LEASE AND WANTED TO LEASE.

TO LEASE—THE FIRST FLOOR OF THE FINE new Simpson building, at 614-616 Davis-st., Evanston; in the heart of the business district; 50 feet front, 116 feet deep; basement 8 feet deep; will divide to suit parties. Apply to 634 Davis-st., Evanston.

REAL ESTATE LOANS.

MONEY TO LOAN WITHOUT COMMISSION ON Chicago real estate at lowest rates. Liberal prepayment privileges.
THE COLONIAL TRUST AND SAVINGS BANK [Formerly Rose & Co.],
N. W. Corner La Salle and Washington-sts.

THE ROYAL TRUST COMPANY-BANK, 169 Jackson-blvd.
MAKES BUILDING LOANS IN 24 HOURS.

MONEY TO LOAN ON CHICAGO REAL EState at 5 and 6½ per cent; no attorney's fees; privilege to pay all or part before maturity and stop interest thereon. Building loans made. ROSE, QUINLAN & CO., 70 Dearborn-st.

MONEY TO LOAN—
ON IMPROVED CITY PROPERTY, from 4 to 6 per cent, according to amount of security.
MEAD & COE, 100 Washington-st.

MONEY TO LOAN—
Special attention to builders. Call and get our terms.
MADLUNG, EIDMANN & McCORTNEY, 402 Chamber of Commerce.

REAL ESTATE LOANS
LOWEST RATES to DESIRABLE BUSINESS. Building loans—special prepayment privileges.
......WM. C. HEINEMANN & CO....
MORTGAGE BANKERS. 92 LA SALLE-ST.

ALWAYS HAVE MONEY TO LOAN ON CHIcago real estate at current rates; no delay. GOLD MORTGAGES FOR SALE. CANNELL & McCLUER, 107 Dearborn-st. Lake View office, 1808 Clark-st., near Roscoe.

DO YOU WANT TO BUILD? PLANS, ESTImates, and building loans cheerfully furnished without cost; easy payments. Call or address RICHARD A. PADDOCK & CO., general contractors, 115 Dearborn-st.

FOR SALE—GOLD MORTGAGES, $1,400 TO $2,500, 6 per cent interest; no foreclosures out of 10,000 mortgages sold.
S. E. GROSS, sixth floor, Masonic Temple.

FOUR AND ONE-HALF PER CENT MONEY TO LOAN.
Sums of $1,000 to $6,000 on improved properties only.
WILLIAM A. BOND & CO., 115 Dearborn-st.

WANTED—FROM PRIVATE PARTY, LOAN OF $1,400 for 5 years at 6 per cent on improved property. Address S W 101, Tribune office.

LOANS, 4½ AND 5 PER CENT, CHICAGO property, with prepayment privileges.
W. A. MERIGOLD & CO.,
Phone 1827 Main. 138-49 La Salle-st.

MONEY TO LOAN—
We have a large amount of Chicago money and will act promptly on all applications; lowest rates. MADDEN BROS., 204 Dearborn-st.

GREENEBAUM SONS, BANKERS, 83 and 85 Dearborn-st.
LOANS MADE ON CHICAGO REAL ESTATE AT LOWEST RATES.

MONEY LOANED WITHOUT COMMISSION AT LOWEST CURRENT RATES ON IMPROVED REAL ESTATE.
R. PRINDIVILLE, R. 517 Chi. Stock Exchange.

MONEY TO LOAN ON REAL ESTATE AT THE lowest rates of interest with repayment privileges. ADOLPH PIKE & CO., 108 La Salle-st., R. 627.

TO LOAN—ANY AMOUNT, $2,000 TO $100,000, on Chicago first mortgage; low rates; quick action. MOORE, BINNEY & CO., successors to WILL H. MOORE, 1022 Marquette Bldg.

5% LOANS FROM $200 TO $2,500 ON VAC. AND imp. city or sub. property; money on hand.
ARTHUR C. LUEDER, 108 Dearborn-st.

JOHN E. COLNON & CO., 90 WASHINGTON-st.—Loans on real estate; best terms; no delay; we pass on security; building loans a specialty.

LOANS ON CHICAGO AND SUBURBAN REAL ESTATE, 5, 5½, AND 6 PER CENT.
T. P. ELLIOTT & CO., 234 La Salle-st.

MONEY TO LOAN ON REAL ESTATE SEcurity; will consider applications from $1,000 to $100,000. Address S V 260, Tribune office.

MONEY TO LOAN AT LOWEST RATES—PAYable in currency.
DUNLAP SMITH & CO., 100 Dearborn-st.

BAIRD & WARNER, 90 LA SALLE-ST., MAKE LOANS ON REAL ESTATE! LOWEST RATES; QUICK ACTION.

LOANS ON IMPROVED REAL ESTATE IN CHIcago at current rates. The Equitable Trust Co., 152 Monroe-st.

MONEY TO LOAN AT LOWEST RATES ON APproved Chicago real estate security. KNIGHT & MARSHALL, 97 Clark-st.

REYNOLDS & ROSE, 822 TRIBUNE BUILDING, make loans on Chicago real estate at lowest rates.

MONEY TO LOAN ON CHICAGO REAL ESTATE at lowest rates. WM. D. KERFOOT & CO., 85 Washington-st.

HART & FRANK, 97 E. WASHINGTON-ST.— Loans on Chicago real estate and building loans made at lowest market rates. No delay.

MONEY TO LOAN AT LOWEST RATES. BUILDING LOANS. KNOTT, CHANDLER & CO., 110 Dearborn-st.

MONEY TO LOAN AT CURRENT RATES ON Chicago improved real estate. FRED MILLER, s. e. cor. 5th-av. and Madison-st., Security Bldg.

NO COMMISSION—LOANS ON CHICAGO AND suburban real estate, improved and vacant. Main 339. H. O. STONE & CO., 206 La Salle-st.

$1,000 AND UPWARDS TO LOAN ON IMproved real estate; large sums at low rates. F. A. HENSHAW & CO., 97 Washington-st.

INTEREST RATES 4½ TO 6 PER CENT: WANT choice real estate loans; building loans made. KOZMINSKI & YONDORF, Bankers, 73 Dearborn.

SEE HAENTZ & WHEELER, 546 TRIBUNE Bldg., for real estate and building loans and mortgage investments. Prompt service.

EDGAR M. SNOW & CO., 101 WASHINGTON-st., loan on Chicago improved real estate; lowest current rates; no delay; we pass upon security.

MONEY TO LOAN ON CHICAGO AND SUBurban real estate, repayable monthly. OGDEN, SHELDON & CO., 84 Clark-st.

BUILDING LOANS A SPECIALTY. Call before arranging loan and get our offer. JOHN F. MARSH & CO., 1020 Tribune Bldg.

FOR LOW RATES ON REAL ESTATE LOANS call at the Western State Bank, 157-59 La Salle-st.

A. C. TISDELLE, MORTGAGE BANKER, 145 La Salle-st., Chicago. Real estate loans—Choice first mortgages.

$1,500 5% MTG. FOR SALE; PROPERTY VALue, $3,000. Address T 503, Tribune office.

PERSONAL PROPERTY LOANS.

MONEY. MONEY. MONEY.
ARE YOU IN NEED OF MONEY?
IF SO, YOU CAN BORROW ANY AMOUNT YOU WISH, FROM $20 TO $1,000, ON THE FOLLOWING SECURITY, LOCATED ANYWHERE IN COOK COUNTY—ON
HOUSEHOLD FURNITURE, PIANOS, HORSES, CARRIAGES, WAGONS, WAREHOUSE RECEIPTS, OR ANY VALUABLE SECURITY, THE PROPERTY TO REMAIN UNDISTURBED IN YOUR POSSESSION. YOU CAN GET THE MONEY THE DAY YOU MAKE APPLICATION AND WITH NO PUBLICITY; LOAN CAN BE PAID BACK IN ANY INSTALLMENTS THAT SUIT THE BORROWER, AND EACH PAYMENT SO MADE WILL LESSEN THE COST OF THE LOAN. THERE ARE NO RESTRICTIONS ON YOUR MOVING WHEN YOU WISH. NO CHARGE OF ANY KIND TAKEN OUT IN ADVANCE; YOU RECEIVE THE FULL AMOUNT OF THE LOAN IN CASH.
MAIN OFFICE OF
THE CHICAGO MORTGAGE LOAN CO.,
175 DEARBORN-ST.,
ROOMS 216 AND 217.
THE CHICAGO MORTGAGE LOAN CO.,
180 W. MADISON-ST., ROOM 202.
S. E. COR. HALSTED-ST.

WE LOAN ON FURNITURE, PIANOS, HORSES, WAGONS, ETC.
WE OFFER UNEQUALED RATES, BEST TERMS, QUICKEST SERVICE, ABSOLUTELY PRIVATE.
ANY AMOUNT, ANY TIME, ANY PAYMENTS.
Deal with an old and reliable company and you will establish a credit that may be useful in the future.
WE MEET ALL COMPETITION.
It will require only an interview to establish the truth of our statement. We solicit that interview.
FIDELITY MORTGAGE LOAN CO.
134 MONROE-ST., SUITE 505,
AND
301 W. 63D-ST., COR. WENTWORTH-AV.
South Side office open evenings.

RELIANCE LOAN CO.,
100 Washington-st., Room 504.
SOUTH SIDE OFFICE,
110 W. 47th-st., corner State-st.
WEST SIDE OFFICE,
567 W. Madison-st., Room 2, cor. Ogden-av.
Loans made on furniture, pianos, horses, wagons. Property left in your possession. Our south and west side offices are open evenings until 9 o'clock to accommodate people living on south and west sides. Lowest rates in city.

BEST TERMS TO GOOD BORROWERS.
L. F. HOPKINS & CO.,
167 DEARBORN-ST., ROOM 304.
355 LINCOLN-AV. [UPSTAIRS].
11 BLUE ISLAND-AV., ROOM 307.
LOANS ON FURNITURE, PIANOS, ETC.
BRANCH OFFICES OPEN EVENINGS.
LOANS TO SALARIED MEN AND WOMEN WITHOUT MORTGAGE.

MONEY LOANED PRIVATELY ON FURNIture, pianos, horses, carriages, without removal, at lowest rates. If you want money and friend, too, call on me. Live and let live is my motto. Time payments to suit borrower.
A. H. WILLIAMS, 69 Dearborn-st., Room 44.

A. FRENCH & CO., 128 LA SALLE-ST., WILL loan you $20 to $200 on your furniture, piano, or horse and carriage at the lowest rates, without removal. All business confidential. WE MEET ALL COMPETITION.

CHICAGO MUTUAL LOAN CO.,
100 WASHINGTON-ST., ROOM 901.
Organized and established to make loans to those who need them. CALL ON US.
TELEPHONE CENTRAL 2721.

3 PER CENT FURNITURE AND PIANO LOANS to good people; easy monthly payments; long established and reliable private party.
PLEASE CALL 70 LA SALLE-ST., SUITE 34.

CHICAGO DISCOUNT CO.
LOANS.
167 Dearborn-st., Room 306, corner Monroe.

LOANS ON WATCHES, DIAMONDS, AND JEWelry at lowest rates. SLATTS & POE, reliable American pawnbrokers, 167 S. Clark-st.

I LOAN ON FURNITURE AS THE BIG ADS. DO. Try me. I will treat you as they never know. RICHARDSON, 154 La Salle-st., Room 16.

A. LIPMAN, 99 MADISON-ST. — LOANS ON watches, diamonds, etc.; buys gold and silver.

MONEY TO LOAN ON FURNITURE, PIANOS, and salaries. Room 505, 120 Dearborn-st.

PERSONAL PROPERTY LOANS.

PIANO AND FURNITURE LOANS—SIGN PApers home, as sons are notaries; write; we call day or evening. 89 E. Madison-st., R. 8. J. D. SPEAR, first entrance east of Dearborn-st. Est. 31 years.

FINANCIAL.

WHY
pay double rates of interest? You can come here and get money on your plain note; no indorser required; we do the largest business, consequently can afford to loan money at less rates than any other concern.
OPEN EVENINGS.
LOUIS WEBER & CO.,
113 to 121 Harrison-st., corner Clark.

MONEY AT ONE, TWO, OR THREE PER cent per month, dependent on the risk, all charges included, is obtainable without security by MERCHANTS, MANUFACTURERS, and the better element of salaried employes from the Merchants' Credit Co., 1501-4 Masonic Temple Bldg., the oldest and largest concern of its kind in the world. In no manner connected with any firm of similar name and an institution that has always had the confidence and good will of the press and the public in general. Phone Central 838 for confidential appointment.

MONEY—EVERY MAN OR WOMAN IN CHICAgo getting a salary kindly call and get all the money you want on your plain note; no indorser, no mortgage. No security required. Confidential.
WE MUST GET OUR MONEY OUT, hence every one come and get it. Honorable and just treatment. LOWEST RATES. Easiest weekly or monthly payments. Call and investigate, whether you borrow or not. Mason Investment Co., 126 Adams, Room 1209, n. w. cor. Clark.

DO YOU NEED MONEY?
We advance money on the easy payment plan to male and female employes holding responsible positions for about one-half the rates charged elsewhere. We also buy accounts, rents, annuities, incomes, notes, and all good securities. Business confidential. No preliminary charges. Office hours, 8 a. m. to 6 p. m.
JOHN MULHOLLAND,
515 The Temple Bldg., Monroe and La Salle-sts.

DO YOU NEED MONEY?
SALARY LOANS ON PLAIN NOTES.
FURNITURE LOANS; goods remain in your undisturbed possession.
PEOPLE'S LOAN AND TRUST CO. [NOT INC.], 185 DEARBORN-ST., ROOM 612.

LIFE INSURANCE POLICIES PURCHASED. LOANS MADE ON LIFE INSURANCE POLICIES at 6 per cent per annum. We pay and loan more than other companies.
LOUIS ADLER & CO.,
501 Atwood Bldg., 132 and 134 Clark-st.

LIFE INSURANCE POLICIES PURCHASED. Loans on policies at 6 per cent per annum. Give larger cash and loan vals. than companies. RICHARD HERZFELD & CO., 171 La Salle-st., Room 813. Established 1874. Tel. Central 190.

DO YOU NEED MONEY?
We loan money to salaried men and women at lowest rates without security; easy payments.
EQUITY FINANCE CO.,
Room 716, 218 La Salle-st. Open to 6:30.

LIFE INS. POLICIES PURCHASED—LOANS ON same 6 per cent; endowment, tontine, and distribution policies discounted at 6 per cent; give higher cash and loan values than companies; real estate loans, 4 to 6 per cent. JOHN V. FOX, 108 Dearborn.

MONEY LOANED SALARIED PEOPLE, retail merchants, teamsters, boarding houses, without security; largest business; 42 principal cities. Employes Credit Co., 1622 Masonic Temple.

LOANS TO HIGH CLASS SALARIED MEN; LIBERAL AMTS. ADVANCED ON PLAIN NOTE. BEST TERMS TO RELIABLE BORROWERS. SUITE 910 FT. DEARBORN BLDG., 134 Monroe.

MONEY LOANED SALARIED EMPLOYES quickly, quietly; easy payments; no indorser. E. M. BENNETT & CO., Room 48, 84 Adams-st.

WE ORGANIZE COMPANIES HAVING PROPOsitions with merit, and place securities in the market. INTERSTATE SECURITIES CO., 159 La Salle-st., Chicago, Ill.

MONEY LOANED SALARIED PERSONS, PERsonal note, without indorser or security; no connection with other brokers; strictly confidential. Employes' Credit Co., R. 300, 225 Dearborn-st.

MONEY LOANED SALARIED PEOPLE QUICKly, confidentially; easy payments. Railway Employes' Supply Co., R. 206, 305 Dearborn-st.

$10 UPWARD LOANED SALARIED PEOPLE. NATIONAL FINANCE CO.
R. 306, 218 La Salle-st. Open till 6:30 p. m.

YOU CAN GET ALL THE MONEY YOU NEED by asking for it; quick and way down cost if employed. PECK, 801, 215 Dearborn-st.

SALARIED PEOPLE — LADIES OR GENTLEmen—You may borrow $50 and pay back $3 a wk. Call or address Manager, R. 16, 86 Washington-st.

PRIVATE PARTY LOANS MONEY TO HONEST salaried people, shop and factory hands, railroad employes, etc. Room 840, 125 La Salle-st.

LOANS TO SALARIED PEOPLE, LOWEST rates. 702, 185 Dearborn-st.

MINES AND MINING.

CAN SAVE YOU 10% TO 80% ON ALL MINING, oil, and industrial stocks. If you wish to buy or sell, write me. Send for my list. MARK T. LEONARD, 607, 159 La Salle-st.

J. DUNRAVEN YOUNG, ANAL. CHEMIST AND assayer. 1733 Monadnock. 'Phone Har. 2428.

OIL STOCKS BOUGHT AND SOLD ON COM. Chicago Oil Stock Exchange, 502 Security Bldg.

MUSICAL INSTRUMENTS.

PIANO
CLEARING SALE
STILL IN PROGRESS.
The following are a few of the special bargains in samples still remaining:

1 Sohmer upright...$165	1 Harrington upright $100
1 Sterling upright... 125	1 Eastern make...... 95
Stultz & Bauer upright.......... 125	1 new mahogany upright.......... 145
1 Chicago Music Co. upright........ 125	1 new oak upright... 140
1 Stultz & Bauer.... 187	1 Chicago Music Co. upright........... 120

22 square pianos to close out at $15, $25, $30, $40 and upwards.
New STEGER pianos, modern styles, in all the fancy woods. Sold direct by the manufacturer to the purchaser at one profit. We save you the middleman's profit, and all extra expense. All prices in plain figures. One price to all. Terms: Cash, or "Steger's easy payment plan."
The celebrated "Steger" piano is today one of the highest attainments in scientific, mechanical, and artistic construction. It combines those most desirable qualities, a pure velvety tone, great elasticity of action, artistic design and finish, and great durability. They last a lifetime. Pianos to rent at $3 per month and upwards, rent allowed if purchased. We guarantee every piano we sell. Steger & Sons Piano Mfg. Co., 235 Wabash-av., cor. Jackson-blvd.

SPECIAL OPPORTUNITIES IN USED
BAUER PIANOS.
BAUER PIANOS.
In order to gain more room for our fall stock of new pianos we offer special inducements in slightly used and second-hand BAUER UPRIGHTS, of which we have an unusual variety in stock at present. Among these are fine-toned instruments in walnut finish [thoroughly renovated at our factory], as low as $200. Later models, including Circassian and burl walnut, oak, mahogany, etc., at from $250 to $300. A few of our latest styles, used but little, practically like new, at $350. Every piano sold by us is fully guaranteed. Easy payments when desired.
PIANOS FOR RENT—We make a specialty of renting high-grade pianos and offer good Bauer uprights at from $3.50 per month up.
JULIUS BAUER & CO., 250-252 Wabash-av.

APOLLO PIANO PLAYERS—
REDUCED FROM $250 TO $175.
This reduction is on a certain style of case, omitted from our new catalogue. Except in case, these instruments are perfectly new and modern, and will be sold under our full GUARANTEE. We have only TWENTY-FIVE of these left, so if advantage is to be taken of this unusual opportunity an order must be placed almost immediately. On exhibition at either wareroom.
BUSH & GERTS PIANO CO.,
North side, South side,
Bush Temple of Music. 209 Wabash-av.
JOSEPH T. LEIMERT, Mgr.

THE HOUSE OF BALDWIN,
MFRS. PIANOS AND ORGANS.
Baldwin pianos—Grand Prix Paris, 1900.
Hamilton pianos—Silver medal Paris, 1900.
Ellington pianos, Valley Gem pianos, Howard pianos, Vocalion church organs, Hamilton and Monarch reed organs; easy terms; inspection solicited. Book of Songs of Long Ago free to all.
D. H. BALDWIN & CO., 257 Wabash-av.
Harry J. Strong, manager retail.

3 EMERSON UPRIGHTS; FINE PIANO FOR beginners; $135, $150, $175; easy payments.
J. O. TWICHELL, 231 Wabash-av.

STARCK'S—NO CASH PAYMENT REQUIRED—STARR, Ivers & Pond, Schaeffer, Richmond [genuine], Chase, and other high grade pianos. Bargains in slightly used uprights; Starck, $255; Chase, $255; Knabe, $210; Everett, $195; Steger, $150; Fischer, $145; Ivers & Pond, $135; Vose, $125; Bauer, $90; Knabe, $55; and many others; NO PAYMENT DOWN; easy payments.
P. A. STARCK, 204-206 Wabash-av.

UPRIGHT PIANOS—$60, $75, $90, $100, $125. Organs—$12, $25, $40, $50. Square pianos—$15, $20, $25, $30. Story & Clark pianos—H. $400; B. $500; K. $550; D. $700.
STORY & CLARK, 255 Wabash-av.

VOSE & SON'S UPRIGHT, WALNUT CASE; large size, $220; fine piano; easy payments. J. O. TWICHELL, 231 Wabash-av.

$90 BUYS STEINWAY.	$175 buys Hardman.
$135 buys Knabe.	$165 buys Hallet & Davis
$155 buys Chickering.	$190 buys Steinway, good
$150 buys walnut Kimball.	$185 buys Hazelton Bros

THOMPSON PIANO CO., 269 Wabash-av.

SPECIAL OFFER FOR THIS WEEK—NO PAYment down required; you can select and we will deliver at once any piano in our store; no charge for scarf, stool, or delivery; easy monthly terms. Address S W 454, Tribune office.

$80 BUYS MAHOGANY UPRIGHT; GOOD CONdition; easy payments.
J. O. TWICHELL, 231 Wabash-av.

WE MAKE A SPECIALTY OF RENTING PIANOS—Uprights from $3 per month upwards. Largest stock in the city to select from. THE JOHN CHURCH CO., 258 and 260 Wabash-av.

JULIUS BAUER FINE UPRIGHT PIANO, ACtion in perfect condition, for cash, $110. M. SCHULZ CO., 373 Milwaukee-av.

BRADBURY, SMITH, AND BARNES PIANOS; great variety of styles; easy payments. New Bradbury warerooms, 248 Wabash-av.

ELEGANT UPRIGHT PIANO, IN PERFECT condition, tone unsurpassed; will sacrifice for cash at one-third original cost. 261 Ashland-blvd.

WE SELL CHICKERING AND GABLER PIAnos; have, as a rule, excellent bargains in 2d hand pianos. Clayton F. Summy Co., 220 Wabash.

STEINWAY UPRIGHT, $160; GOOD CONDItion; easy payments. J. O. TWICHELL, 231 Wabash-av.

$100 BUYS CHICKERING UPRIGHT; GOOD condition. J. O. TWICHELL, 231 Wabash-av.

GENUINE NEW STEINWAY AND NEW Knabe pianos are sold only by Lyon & Healy.

HAZELTON BROS. PIANOS SOLD ONLY BY NELSON & CRANE, 268 Wabash-av.

MUSICAL INSTRUMENTS.

ADAM SCHAAF. ESTABLISHED 1873.
MANUFACTURER OF FINE PIANOFORTES.
THE STANDARD OF THE WORLD.
We refer to the thousands of families in this city that have purchased and are using the Adam Schaaf pianos.
POSITIVELY NONE BETTER MADE.
Every piano warranted for ten years.
Get our prices. We sell either for cash or on small monthly or quarterly installments.
New scales, new designs, perfect in tone; all kinds natural wood casings. We earnestly solicit your inspection.
NO MISREPRESENTATIONS.
Our guarantee is good and we refer you to any bank or business house in the United States.
SECOND HAND PIANOS.
We have constantly on hand a large number of upright and square pianos that are practically good as new. Among them can be found the following makes:
Decker Bros.
Chickering & Son.
Steinway & Sons.
Hallet & Davis.
Vose & Sons.
Everett.
Wheelock.
Weber.
Fischer, and others.
Prices—Uprights, $75 to $185 each.
Prices—Squares, $25 to $45 each.
Prices—Organs, $10 to $35 each.
PAYMENTS, $5 MONTHLY.
$135 buys a good eastern made, full size upright piano, with full swing music desk and rolling fall board; warranted; easy payments; come and see them.
$35 buys a good organ, fully warranted; easy payments; come and see them.
We give better value for the money than any other house.
TO RENT—200 new upright pianos, $3 and $4 per month; new styles; fancy light wood casings; one year's rent allowed if purchased.
Pianos tuned, moved, stored, repaired, and exchanged.
ADAM SCHAAF,
147-149 W. Madison-st., corner Union-st.

A RARE OPPORTUNITY!
SAVE $50 AND UPWARD ON A PIANO.
AND SECURE A FIRST CLASS, FULLY WARRANTED INSTRUMENT.
LYON & HEALY'S NEW BUILDING AND ALTERATION PIANO SALE. Work upon the new building adjoining our present warerooms on the south is nearing completion, and in order to combine its space with our present salesrooms, alterations of the most far reaching character have been undertaken. Rather than move and store a large portion of our piano stock while new rooms are being erected, etc., we offer a choice of 300 pianos at SPECIAL CLEARING SALE PRICES. The following will convey only a slight idea of the exceptional values obtainable at this sale:
NEW PIANOS.
Neat mahogany and walnut finished uprights, fancy panels, all modern improvements, reduced to $125. Attractive and durable, sweet toned uprights, well made action, intended to retail at a much higher figure, $135. Beautiful instruments, with elaborately carved panels, Boston rolling fall board, mahogany and quartered oak cases, would ornament any apartment, $150. Cabinet grand uprights, of reliable eastern make, fully warranted, in artistically designed mahogany and oak cases, $190. Instruments of one of the most popular eastern makes, in some of the handsomest designs we have ever shown, $225. Upright pianos of celebrated standard make, very artistic designs, mahogany and oak, at a fraction of former prices, $265. Cabinet grand pianos, same make as above, a little shopworn, of last year's most expensive styles, rare bargains, $290. Also choice of ONE HUNDRED USED PIANOS, including Steinway, Knabe, Krakauer, Fischer, Sterling, and other famous makes. A very great advantage in early selection.
EASY PAYMENTS—These pianos may be secured from us on very easy terms. No advance in price when paid for by installments. Buyers at a distance should write for special bargain list and also our schedule of freight rates on pianos. We ship pianos everywhere. Inexpensive pianos bought from us may be exchanged later toward the purchase of a Steinway or Knabe, which famous makes are sold only by us.
LYON & HEALY, Wabash-av. and Adams-st.
The business of Lyon & Healy largely exceeds in volume and value that of any other musical establishment in either Europe or America.

PIANO PURCHASING—
MADE EASY AT THE MANUFACTURERS.
In the first place a home product of the greatest plant of its kind in the world
SAVES YOU
all the freights, extra expense, and commissions of the man who is simply a dealer. Then there is no needless time spent on the question of prices, for
PLAIN FIGURES ON EACH INSTRUMENT
tell you of the system of fixed prices, by which alone VALUES ARE ESTABLISHED.
Every detail of the
KIMBALL PIANO
is the result of skilled labor, the best material that the market affords, and you can have the pleasure of knowing that hundreds of the
WORLD'S GREAT LIGHTS
and guides, in all that pertain to music, are using and praising the KIMBALL.
In our assortment of instruments for this week, besides new Hallet & Davis pianos, is an extraordinary list of SPECIAL BARGAINS. A few samples as follows:
CHAPEL ORGANS [Second Hand].
Schultz, former price $150; now $75.
Story & Clark, former price $100; now $50.
Whitney & Holmes, former price $50; now $15.
Mason & Hamlin, former price $50; now $15.
Estey, former price $50; now $15.
PARLOR ORGANS.
Lyon & Healy, former price $100; now $40.
Mason & Hamlin, former price $125; now $40.
Mason & Hamlin, former price $150; now $45.
Kimball, former price $65; now $35.
Leslie, former price $65; now $25.
Dominion, former price $50; now $25.
Nicholson, former price $55; now $15.
And many other makes at very low prices.
SQUARE PIANOS, including Chickering, Knabe, Kimball, Hale, Gilbert, and other standard makes, from $15 to $50.
W. W. KIMBALL CO. [Established 1857.]
S. w. cor. Wabash-av. and Jackson-blvd.

THE GREATEST PIANO SALE
EVER MAINTAINED IN CHICAGO!
BENT'S BIG PIANO BARGAINS.
211 Wabash-av.
NEW CROWN BUILDING.
THIS WEEK'S SALE
will offer
A LARGE LINE OF PIANOS.
Various styles. Latest designs.
$135.00 $150.00 $175.00.
A CALL WILL SATISFY
the most incredulous.
ANOTHER LINE
of elegant pianos.
$200.00 $225.00 $250.00
Found only at
211 Wabash-av.
EASY TERMS OF PAYMENT.
CROWN PIANOS—Chicago's Greatest Piano.
More attractive than ever before.
SEVERAL FINE BARGAINS.
A large stock to select from.
GEO. P. BENT,
Manufacturer "Crown" Piano,
Salesrooms, 211 Wabash-av.

VOSE PIANOS.
VOSE PIANOS — Represent over half a century of scientific investigation by a corps of mechanical and musical experts.
VOSE PIANOS — We are also exclusive agents for the Ludwig and other well known makes of Pianos.
Easy Terms of Payment.
200 New Pianos to Rent.
VOSE & SONS PIANO CO.
MANUFACTURERS, 246 WABASH-AV.

CHASE BROS. PIANOS.
HACKLEY PIANOS.
CARLISLE PIANOS.
New and beautiful designs in cases. Every piano fully guaranteed. A fine line of slightly used and second hand pianos at very low prices. Pianos to rent; rent allowed one year if purchased. S. Swanlund, Swedish salesman.
CHICKERING-CHASE BROS. CO., 259 Wabash-av.

CAUTION—STEINWAY PIANOS—BEWARE OF bogus instruments offered as genuine Steinway pianos. A fine stock of used Steinway uprights at very low prices may be found at LYON & HEALY'S, Wabash-av. and Adams-st., and they are the only authorized Steinway agents in Chicago.

WAGMAN, HAINES, FOSTER, BRYANT, Weser, Holmes; easy payments; rent cheap; square pianos, $25 and up.
J. A. BRYANT, 144 Wabash-av., 2d floor.

$90 BUYS REED & SONS OAK UPRIGHT, stool, and cover; fine tone.
HENRY NORTHROP, 361 E. 61st-st. Open evenings.

YOUNG LADY GOING TO EUROPE TO STUDY must sell this week fine mahogany upright, but little used; very cheap. Call afternoon and evenings. 4069 Prairie-av.

MUST SELL FINE TONED MAHOGANY UPright for less than ½ of original cost 4 months ago; also fine furniture. 3521 Ellis-av.

MACHINERY.

WE MANUFACTURE ON CONTRACT; PATented hardware specialties, tools, dies, metal stampings, special machinery, etc. Edmonds-Metzel Mfg. Co., 778 to 784 W. Lake-st. 'Phone W. 903.

FOR SALE—17 IN. CRANK SHAPER, 20 IN. drill presser, 54x14 tubular boiler, 14x24 horiz. engine. The E. H. Wachs Co., 158 Indiana-st.

FOR SALE—ONE 125 HORSE POWER WHEELock Corliss engine. Nye Steam Pump and Machinery Co., 1200 Tribune Bldg.

WANTED — YOUR STAMPING, DIE, TOOL work, special machinery, and novelties. The J. A. Plaisted Co., 278 E. 63d-st. Phone Gray 3762.

FOR SALE—50 HORSE POWER GAS ENGINE, used three months, fully guaranteed equal to new. Colborne Mfg. Co., 35 E. Indiana-st.

LAMMERT & MANN GAS AND GASOLINE ENgines. 157-159 South Jefferson-st.

PATENTS AND PATENT ATTORNEYS.

PATENTS—PROTECT YOUR IDEAS; NO ALlowance, no fee; consultations free; established 1864. MILO B. STEVENS & CO., 163 Randolph-st. Tel. Franklin 481. Main office, Washington.

PATENTED AND UNPATENTED INVENTIONS bought and sold for the highest cash price. See Arthur's patent exhibition, 148 State-st., Chicago.

BUSINESS CHANCES.

BUSINESS BARGAINS—
If interested in any of the following offers write at once for full particulars. If you buy a business through me, and at any time within two years you should decide that it is not just what you want, I will resell it for you, charging no commission for my services.
I am offering for sale a limited quantity of stock in a company operating a famous mineral springs property in Canada, known throughout the United States and Canada. Capital stock $400,000. Shares $10 each, par. Price for limited quantity, $9.75. An exceptional proposition. Write promptly if interested.
Dwel., storeroom, and two story bus. bldg., Ravenswood, W. Va.; near R. R. sta. $8,000.
I am offering at an exceptionally low figure a limited amount of industrial stock in a large, prosperous iron and steel company, near Kansas City, Mo. A careful investigation will convince you that this is an exceptional chance to make quick and easy money. Write today for prospectus and full particulars.
Jack and lead mine, Newton co., Mo. $40,000.
$35,000 additional capital wanted for developing fine tract, 250 a. of orange and alfalfa land, near Riverside, Cal. Big returns.
Roller mill, 120 a. and impts., South Arm township, Charlevoix co., Mich. $3,600.
Dry goods, clothing, hardware bus., and electric light plant, Fredericksburg, Md. $11,700.
Bakery and confectionery bus., New Berlin, O. $3,500.
Amusement slot machine business, Ohio. $750.
Store, dwel., 2 small tenement houses, and 27 a., Fairport, Va.; ¼ mi. to R. R. $6,500.
Complete telephone plant and business, Wynne, Ark.; increasing patronage. $10,000.
Grist mill, sawmill, and blacksmith shop, house, and barn, East Haddam, Conn. $4,800.
Hotel and lot Whitewright, Tex.; 25 rooms; electric light; well patronized. $20,000.
Good stock of drugs, jewelry, books, stationery, paints, oils, etc., Salem, Ill. $5,500.
2 stores, 2 dwellings, 2 lots, and livery stable, Glade Spring, Va.; excellent location. $17,500.
Feed mill, store, business, machinery, and good will, Voorheesville, N. Y. $7,500.
Flour and feed mill South Whitely, Ind.; steam power; capacity, 75 brls. daily. $8,000.
Store, dwel., and lot, Ripley, O. $2,000.
Fully equipped dairy farm of 89 a., Montgomery co., Ia.; near R. R. $12,000.
Fully equipped roller flouring mill and 21 a., Chillisquaque, Pa. $9,500.
Complete knitting mill, located in knit goods dis. of Mohawk valley, N. Y.; 40 h. p. boiler and engine; good R. R. facilities. $40,000.
Grocery and queensware stock, Union City, O. $2,000.
Brick and stone bus. bldg., Tacoma, Wash.; contains stores, apartments, and hotel. $20,000.
Boarding house and lot, Hiram, O.; 18 rooms; modern impts.; good location. $5,000.
Int. in laundry bus., Rome, N. Y. $4,000.
Modern bus. bldg. and 4 res., Wilson's 2d subdiv., Kansas City, Mo. $27,500.
Bus. and stock of drugs, paints, wall paper, books, clocks, etc., Pomona, Kas. $3,100.
Barber and bath bus., Nashville, Tenn.; Russian, Turkish, hot and cold baths. $6,500.
Store, dwel., and 10 a., Oak Hill, Fla. $3,000.
Genl. mdse. stock at inventory. About $1,800.
160 a. and impts., 288 shares stock in canal co., Bent co., Colo. $8,500.
Fully equipped lubricating plant, Elizabeth, N. J.; well located; on R. R. $16,000.
Dyeing and cleaning bus., Springfield, O. $1,500.
7 r. res. and lot and fully equipped creamery, Hartwell, O.; established trade. $5,000.
Fine up to date stock of clothing, furnishings, trunks, and fixtures, in prosperous Texas city; excellent location and trade. $32,000.
Furnished hotel, 3 mineral springs, grist mill, and 130 a., Three Springs, Tenn. $20,000.
Bus. and stock of genl. mdse. and hardware, Marion, Ala.; established trade. $12,000.
4 well located lots, Glen Echo, Md., suburb of Washington, D. C. $15,000.
750 a. mineral land, Trinity co., Cal.; granite, porphyry, serpentine, and slate. $25,000.
Store, dwelling, and stock of general mdse., Elk Grove, Cal.; fine location. $12,000.
20 a., Santa Cruz co., Ariz., silver mine, vein 8 ft. wide; indications of gold. $5,000.
W. M. OSTRANDER,
HOME OFFICE, Suite 1446, North American Building, PHILADELPHIA.
BRANCH OFFICES: Commercial Cable Bldg., New York; Chamber of Commerce, Chicago; Pemberton Bldg., Boston; Commonwealth Trust Bldg., St. Louis; St. Paul Bldg., Cincinnati; N. Y. Life Bldg., Kansas City; N. Y. Life Bldg., Minneapolis; Pioneer Bldg., Seattle; Ernest-Cranmer Bldg., Denver; Claus Spreckles Bldg., San Francisco; Stimson Block, Los Angeles; Gould Bldg., Atlanta; Stockton-Budd Bldg., Jacksonville.

DON'T INCORPORATE UNTIL YOU HAVE seen our free booklet and Corporation Guide. We are doing the largest corporation business in America and can quickly organize and finance any meritorious enterprise at minimum expense. Charters obtained for less than one-tenth usual cost. Stock guaranteed. Patents sold and promoted. If you contemplate incorporation or need capital for any purpose let us show you the only sure way to secure it. AMERICAN CORPORATION & TRUST CO., South Bend, Ind.

OUR ADVICE WILL MAKE YOU MONEY—
We can show you and prove it how you can make an investment in the stock of a California electric power and mining company whereby you can double your money in the next few months. Send for Rayo prospectus and our bank references. Monthly payments can be made if desired.
ROANOKE INVESTMENT CO., Marquette Bldg., Chicago, Ill.

AN OPPORTUNITY—
For one person in every town in the United States of three thousand population or more, to learn a very profitable business, make money while learning it, and insure the securing of a profitable and permanent position.
For particulars address
LLOYD SKINNER, Secretary S. S. of S. S., 215 Wabash-av., Chicago, Ill.

A MERCHANT WORTH $100,000 DESIRES TO interest a capitalist or other person having $100,000 to invest to finance a new, practical, mercantile business in staple goods; an opportunity for permanent investment, with returns of 15 per cent annually; brokers will not be considered and references will be exchanged with bona fide applicants. Address S O 149, Tribune office.

AN OPPORTUNITY—
For several young men in Chicago to learn a profitable business, make money while learning it, and insure the securing of a permanent and lucrative position. Call on
LLOYD SKINNER, Secy. S. S. of S. S., Room 920, 215 Wabash-av.

FOR SALE—NEW FLOURING MILL, 35 BARrel capacity, water power, including 50 acres of fine agricultural land, orchard, and houses, located in the fertile Pine Valley, Baker Co., Oregon, the only flouring mill within 75 miles; worth $20,000; price only $12,000; good reasons for selling. Particulars, address S 250, Tribune office.

$500 SECURES EQUAL INTEREST AND treasurership of operatic farce comedy with new special paper and solid bookings; money returned in four weeks and interest continues for season; unexcelled opportunity; investigation solicited; best reference. Address P 451, Tribune office.

$1,000 BUYS HALF INTEREST IN OLD ESTABlished business, clearing $3,000 annually, experience unnecessary; references required. WM. HALL, 167 Dearborn-st.

IF YOU HAVE $1,500 YOU WANT TO GO IN business with, I have for the past year worked up a business so I must have more money and a partner to carry on the mail order department; the only one of its kind in the city. Address T 350, Tribune office.

BEING COMPELLED TO GO SOUTH OWING to poor health, I will sell established, growing, manufacturing mail order business paying $10,000 annual profits; stock and fixtures worth $10,000; three valuable patents; amount required $5,000. Address T 483, Tribune office.

FOR SALE—10 SHARES DREXEL STATE BANK of Chicago, earning rate of 12 per cent; choice investment.
CHICAGO SECURITY AND TRUST COMPANY, National Life Bldg.

WE HAVE A LARGE AND PROSPEROUS BUSIness; $10,000 invested with us will double in value in two years and insure an active, energetic man a lucrative position at once; highest refs. will be given and required. Address S O 537, Tribune office.

SPLENDID OPPORTUNITY — IF YOU HAVE $5,000 to $50,000 to invest in a well established manufacturing company doing a large and profitable business; large dividends guaranteed; bank references and fullest investigation courted; particulars. Address O 118, Tribune office.

ENERGETIC YOUNG MAN CAN SECURE A half interest in a growing manufacturing business that is paying $15,000 annual profits; position will pay $30 a week salary and share of profits; amount required $5,000, part cash, balance from profits. Address T 434, Tribune office.

A WELL ESTABLISHED COMPANY DOING A large and profitable business wants party with $25,000 to take treasureship, salary and large dividends guaranteed; highest references. Address O 139, Tribune office.

LIFE INCOME OF $1,000 PER YEAR CAN BE secured by any one who can spare small amount monthly; no scheme or speculation; legitimate secured business investment of unusual merit. Address EDWARD X. SMITH, 1107 Ashland Block.

WANTED—PARTY, IMMEDIATELY, WITH some cash, to take interest and entire management of elegantly furnished 35 room hotel, inside loop; established business; will insure good salary from start. Call 310 State-st., Room 1, 2d floor.

$900 BUYS HALF INTEREST, SPOT CASH, IN wholesale mfg. and jobbing business; invoice $1,900; has paid net profit $300 monthly; references required; excellent opportunity for competent man. Address T 413, Tribune office.

FOR SALE—AT A GREAT SACRIFICE, OR will rent; the largest and finest furnished photograph gallery in Chicago, in good location and fine building; well known and long established, and good business. Address L 358, Tribune office.

FOR SALE—OR EXCHANGE—FOR INCOME property here or good farm, hardware store, good town Ill., 5,000 inhabitants; yearly sales, $45,000; invoice $10,000. GOLSEN, Tacoma Bldg.

CIGARS, TOBACCO, CONFECTIONERY, NOtions, canned goods, toys, and bottled goods; laundry almost pays rent; living rooms; price $175; must sell quick. 2946 Wallace-st.

$200 OR BEST OFFER BUYS CIGAR, CONFECtionery store; Hyde Park; living rooms; steam heat; gas range; janitor; rent, $20; near Chicago university; bargain. 445 E. 55th-st.

100% PROFIT NOW SECURED—SPLENDID chance to get in cheap on one of the very best Thunder Mountain stocks; 3,000 shares only. 442 Marquette Bldg., Chicago.

OFFICE MAN—SALARY AND COMMISSION, will net $3,000 a year; company twenty years old, incorporated; $200 cash required. Call at 381 to 385 Wabash-av. MONARCH CO.

FOR SALE—A MODERN HOTEL IN AN UP TO date town of 1,000; the county seat and the only hotel. Apply J. NADING, Yorkville, Ill.

$2,000 OR INVENTORY FOR SOUTH SIDE grocery and market; sales $100 daily. T. M. WOOD & CO., 167 Dearborn-st.

FOR SALE—HARDWARE BUSINESS; GOOD location; first class customers; reason, old age. Call 223 N. Clark-st.

THE SINGLE LINE DEALERS' INDV. MANF. Exchange, 61 Mercht. bldg., 92 La Salle-st., will sell, buy, or exchange any legitimate business.

MECH. ENG., EXP., WILL ASSIST INVENTORS in developing. G. M. MAYER, 1561 Monadnock.

WANTED—DRUG STORE, MONEY MAKER, which caters laboring class. L 308, Tribune.

HAVE LISTS OF 5,000 NEW COUNTRY NAMES, What offer? Address T 417, Tribune office.

FOR SALE—GROCERY, DOING GOOD BUSIness; sickness the cause. T 348, Tribune office.

WANTED—TO BUY—5,000 OR 10,000 COUNTRY names; state price. Address T 418, Tribune office.

BOOKS, MAPS, ETC.

10,000 OLD BOOKS WANTED—HIGHEST CASH price paid. ADAIR, 271 Clark-st.

HOUSEHOLD GOODS.

LEAVING CITY—MUST SACRIFICE AT ONCE, regardless of cost, entire contents of a costly furnished private home; everything good as new and only used since May 1st, including very handsome Vernis Martin table, desk, and pedestals, beautiful hand carved mahogany parlor suits and davenport, massive golden oak sideboard, extension table, with leather seat chairs, handsome china cabinet, and side table, massive library table, leather couch, leather easy chairs and rockers, beautiful combination bookcase, handsomely carved mahogany writing desk, solid brass beds, box springs, hair mattresses, 9x12 Wilton and Bigelow axminster rugs, mahogany, oak and birdseye maple dressers and chiffoniers, very fine oil paintings, cut glass, bric-a-brac, and fancy china, draperies, lace curtains, clock, lamps, and mantel mirrors; also high grade mahogany upright piano. These goods are all high grade and finest money could buy. They are not scratched or marred in any way, and is an excellent opportunity for any one starting housekeeping. Will refuse no reasonable offer, and will sell separate. Also double seated top surrey and gold plated harness. Call at once. 3521 Ellis-av.

MUST BE SOLD THIS WEEK REGARDLESS of sacrifice, everything remaining of a magnificently furnished home. Steinway baby grand piano, mahogany parlor suits and odd pieces, parlor tables, cabinet, mahogany davenport, hall clock, Turkish leather chairs and rockers, leather couch, mahogany library table and desk, combination bookcase, oak dining set, with leather seat chairs, brass beds, with box springs and hair mattresses, mahogany and bird's eye maple dressers and chiffoniers, oak folding bed, Wilton rugs and carpets, oil paintings, pictures, mirrors, bric-a-brac, lace curtains, draperies, mantel clocks, etc.
These goods show scarcely any wear, having been used but a short time, and were the best money could buy. Conditions having arisen which make it necessary for owner to break up housekeeping, will sacrifice everything at what we can get rather than put goods in storage. A personal inspection must be made to give one an adequate idea of the merits of these goods. House open at all times until disposed of. Must positively be sold at once. Call today. 261 Ashland-blvd.

LEAVING CITY—MUST SACRIFICE AT ONCE entire contents of a costly furnished private home; everything good as new, only in use since May, including very handsome hand carved parlor suit, inlaid davenport, vernis martin and mahogany odd parlor pieces, very elegant mahogany combination bookcase, massive golden oak sideboard, extension table and leather seat chairs, handsome china cabinet, cut glass, china, beautiful oil paintings, solid brass beds, box springs, hair mattresses; mahogany, oak, and bird's eye dressers and chiffoniers, very elegant library furniture, leather couch, rockers, easy chairs, and table, 9x12 Bigelow Axminster rugs, draperies, bric-a-brac; mantel mirrors, lamps, and clocks; also high grade mahogany upright piano; these goods are all high grade, not scratched or marred, and is an excellent chance for any one starting housekeeping. Will refuse no reasonable offer and will sell separate. Call at once. 3521 Ellis-av.

MUST SELL THIS WEEK, REGARDLESS OF sacrifice, everything remaining of a magnificently furnished home; Steinway baby grand piano, mahogany parlor suit, and odd pieces, parlor tables, cabinet, and davenport, hall clock, Turkish leather chairs and rockers, leather couch, library table and desk, oak dining set, with leather seat chairs, brass beds, box springs, hair mattresses, mahogany and birdseye chiffoniers and dressers, oak folding bed, rugs, carpets, oil paintings, pictures, mirrors, bric-a-brac, lace curtains, draperies and mantel clocks; goods show scarcely any wear, and were the best money could buy a short time ago, and must be seen to be appreciated. House open at all times until sold. Must positively be sold at once. Call today. 261 Ashland-blvd.

TO MAKE AND ECONOMIZE IN HEAT IS THE leading question of the hour. We have 3 leading makes of HOT BLAST SOFT COAL STOVES, from which you can get as much heat ton for ton as from hard coal; burns the gas and carbon of the smoke. "Sun" gas or lamp heaters, only $1.25; you get light and heat. Colovit gas heaters from $2.00 to $3.50; new and unique. Oil heaters. Call and see daily demonstrations, or send for circulars. ORR & LOCKETT HARDWARE COMPANY, 71 and 73 Randolph-st.

BUY YOUR STOVES AT A STOVE STORE—WE are headquarters, and carry a complete stove line. Come and see our large assortment and get our prices. Every stove guaranteed. Free suburban delivery. The Stove Store, 369-371 State-st.

OWING TO REMOVAL A LADY WILL SELL her household furniture in seven room apartment at 152 East 25th-st., for cash, on Monday and Tuesday, Oct. 27 and 28. Apply at apartment from 10 a. m. to 4 p. m.

CONTENTS 10 ROOM HOUSE, 7 FLATS; FURniture, rugs, 600 yds. carpet; iron beds, $1.50. KREITZER, 3113 Cottage Grove-av.

STOVES—GLENWOOD RANGES, COLUMBIAN Joy base burner. Victor Oak stove for all kinds fuel. Lowest prices. J. Retterer, 167 Lake-st.

I PAY HIGHEST CASH PRICE FOR FURNIture of flats, hotels, and dealers' stocks. 'Phone Monroe 592. DEWAR, 381 W. Madison-st.

FOR SALE—2 GOOD FOLDING BEDS, WITH mirror; $4 apiece; south side residence. Address T 425, Tribune office.

HOUSEHOLD GOODS, SLIGHTLY USED; SPEcial sale every day; cheapest place in Chicago. 65 to 75 E. 31st-st. PHALIN, BENNETT & CO.

FOR SALE—CHEAP—A FEW PIECES ELEgant furniture. 70 E. 23d-st.

MEDICAL AND HOSPITALS.

WOMEN ONLY. WOMEN ONLY.
DR. E. J. DENNIS, DR. E. J. DENNIS,
PHYSICIAN AND SURGEON,
1115 MASONIC TEMPLE.
SKILLFUL AND SCIENTIFIC TREATMENT OF ALL DISEASES PECULIAR TO WOMEN by improved and painless method. Prompt relief guaranteed in every case undertaken WITHOUT OPERATION, PAIN, OR DANGER. Consultation and advice free. Special attention before and during confinement. One of our own nurses meets all out of town patients and conducts them to our own private home. If unable to call, write me. I answer all correspondence and see all patients personally. Lady physician in attendance day and night at my private sanitarium. I AM LEGALLY QUALIFIED. I make no foolish offers. I take no case unless I know it can be relieved. I ATTEND TO EVERY PATIENT personally, and I ADVERTISE UNDER MY OWN NAME. I employ only graduate nurses at my sanitarium. If too poor to pay ordinary fees, CALL ON ME. IF OTHERS FAIL to give relief, CALL ON ME. NO CURE, NO PAY. Hours, 10 a. m. to 8 p. m. Sundays, 10 a. m. to 1 p. m.

RELIABLE HOME SANITARIUM FOR LAdies in need of personal treatment and care. We positively treat and cure all private diseases and IRREGULARITIES, no matter what form or gravity. Speedy and PAINLESS relief in all cases without operation, pain, or danger; lady physician if desired. Expert specialist, 28 years' practice, in attendance. PRICES TO SUIT ALL CLASSES. REMEMBER, we ask no fee until RESULTS are satisfactory. We are not dealing in powders, pills, or regulators. We devote our time to patients in need of personal care. Special attention to the unfortunate before and during confinement. Infants adopted. If others fail to cure you or give relief call on us. WE HAVE BEEN ESTABLISHED FOR 28 YEARS and are owners of the sanitarium we occupy. We don't take your money and send you to furnished rooms to await your confinement. We take you direct to our SANITARIUM. Reference can be furnished to this effect. Special attention to out of town patients; don't be misled. Two to work for services. REMEMBER RELIABLE HOME SANITARIUM, office 90 E. Madison-st., cor. Dearborn, 4th floor, Room 407.

THE GREAT WOMEN'S SPECIALIST,
DR. W. F. BRINEY,
214 State-st., third floor.
'Phone Loomis 1071. Hours, 9-5; Sunday, 10-1.
I treat all diseases and complications peculiar to women.
Under my reliable and skilled treatment the most obstinate cases yield at once. Patients may return home the same day or remain under my personal care at my elegant suburban sanitarium. I am the only specialist in Chicago who has and employs perfectly safe, sure, and painless methods.

R. CATHERINE MC FALL, M. D., 1681 N. HALsted-st. Tel. Lake View 100. Diseases of women specialty. First class apartments. Skilled medical attention and nursing for private maternity cases. Adoptions.

MRS. DIETRICH, 331 WELLS-ST.—GRADUATE University of Leipsic; private home for ladies before and during confinement; best care in all cases; skillful physician; 16 years' experience.

MRS. HORTA FAUSTMAN, 484 N. CLARK-ST.—Regular graduate of obstetrics; all difficult cases; day and night; instruction given in all delicate cases before confinement; 20 years' experience.

MRS. HOW, 525 S. ROBEY-ST., NEAR 12TH, graduate obstetrician; private home for confinements; perfect seclusion; resident specialist; treats female troubles by painless method.

IDA VON SCHULTZ, 480 N. CLARK-ST., NEAR Division—Regular graduate and expert in obstetrics, female complaints, irregularities, etc.; 25 years' exp. Ladies in trouble, call or write.

DR. WOOD, 121 LA SALLE-ST., OLD GRADUate physician; 30 years' practice; SPECIALIST IN DISEASES OF WOMEN; home for confinement cases; advice free; success guaranteed; hrs. 9 to 5.

IRENE SANITARIUM FOR WOMEN; SKILLED treatment of all complications and female diseases; $5; special care before and during confinement; advice free; 9 to 8. Office, 146 State-st.

MRS. BECKER, DOCTOR OF OBSTETRICS, 595 W. Monroe, cor. Ogden. Confinement, $10; best care in all female complaints and all irregularities; 20 years' experience.

DR. F. A. GREENE,
Specialist in nervous and chronic diseases.
80 E. Madison-st.

MRS. YANNE, 2509 WABASH-AV.—PRIVATE home for ladies before, during confinement; best care all cases; skillful physicians; infants adopted.

DR. RICHARDSON'S NEW HOME OFFERS SUperior service and professional attention. Call or write. 755 and 757 East 45th-st.

WOMEN'S HOME DURING CONFINEMENT. Free to deserving. DR. Residence, 279 W. Adams.

MRS. LUTZ TAKES CONFINEMENT CASES; reasonable; all difficult cases. 383 N. Clark-st.

DR. STEWART, 84 ADAMS-ST.—DISEASES OF women; 9 to 6; Sundays, 10 to 4; private hospital.

CONFINEMENT CASES TAKEN FREE AND private. National Hospital, 533 Wells-st.

SAFES.

SAFES OF ALL MAKES, $20 UP, ON TIME, AT cash prices. Desks, etc. Will buy or exchange. Chicago Safe & Mdse. Co., 47 Dearborn. Tel. Cen. 2082.

BEST FIREPROOF SAFES AT LOWEST prices for cash or easy payments; all sizes. SABATH SAFE COMPANY, 158 5th-av.

WANTED—SECOND HAND SAFE; GOOD SIZE; cheap for cash. Address S S 217, Tribune office.

STORAGE.

KENWOOD STORAGE AND TRANSFER CO.—Move, pack, ship, store, or buy h. h. furniture. 814 E. 43d-st. Tel. Oak. 80. T. W. Philpot, Mgr.

FREE CARTAGE, PRIVATE ROOMS, LOWEST rates; new, clean warehouse for furniture and pianos. Hyde Pk. Storage Co., 3847 Cottage Grove.

TRACK STORAGE FOR MERCHANDISE. 74 E. Taylor-st.

CANDIES.

CONFECTIONERY, FINE BONBONS, AND chocolates, famous throughout the United States. Send for wholesale and retail catalogue. C. F. GUNTHER, Confectioner, 212 State.

BICYCLES AND BICYCLE GOODS.

WANTED—50 GOOD SECOND HAND WHEELS at once for country orders; bring wheels and get our cash offer. Mead Cycle Co., 1243 Wabash-av.

PHOTOGRAPHY.

8X10 CARLTON CAMERAS, $34.75, NEW. Cameras exchanged. Central Camera Co., 31 E. Adams-st.

INSTRUCTION.

FREE EMPLOYMENT.
Young people of either sex for positions, as stenographers, bookkeepers, assistants, general office work, etc. I have continually a larger demand from business establishments than I can supply. Beginners and experienced help. Apply in own handwriting, giving age, experience, qualifications, etc.
C. C. COCHRAN, Principal,
North Chicago Business College, 444 Garfield-av., city.

ARCHITECTURAL MECHANICS, FREEHAND drawing and designing, higher mathematics, bookkeeping, penmanship, commercial law, English studies, shorthand, and typewriting. Day and evening. Mechanical and electrical engineering. Excellent opportunities. The Columbian, 606 Kimball building, 243 Wabash-av. Joseph Silvers & Co.

THE BERLITZ SCHOOL OF LANGUAGES—Chicago, Auditorium [Congress-st. entrance]. North Side Branch: Bush Temple of Music. Pupils hear and speak exclusively the foreign language from the very first lesson. Trial lessons free. Terms begin now.

IN 40 TO 60 DAYS MRS. LENA A. WHITE guarantees to make you an expert stenographer and typewriter or refund your money; day and even'g sessions. White's College, 203 Michigan-av.

SPRIGLIA METHOD VOICE CULTURE.
ALFRED WILLIAMS,
Circulars. Fine Arts bldg., Chicago.

NATIVE FRENCH TEACHER WILL ACCEPT a few select pupils desirous of learning the language. Address V 81, Tribune office.

BEGINNERS — TO JOIN DAY OR EVENING vocal class; lessons 25c; thoroughly experienced teacher. Address S S 323, Tribune office.

THE ATHENÆUM, 26 VAN BUREN-ST. Business, shorthand, academic courses. Positions for graduates. Send for catalogue.

NATIONAL MEDICAL UNIVERSITY — DAY, evening, and preparatory classes in medicine, dentistry, osteopathy now. Sec., 441 Dearborn-av.

PENMANSHIP, ARITH., GRAMMAR, COMPOsition, correspondence, rhetoric; private course, $5. BENNETT INSTITUTE, 438, 26 E. Van Buren.

THE WALLACE COMMERCIAL COLLEGE AND Munson Shorthand School; day, eve. 52 Dearborn.

SHORTHAND, TOUCH TYPEWRITING, BUSIness course. Gregg School, 57 Washington.

LANGUAGES—THE BALTHAZARD SCHOOL, Steinway Hall; 8 native teachers; quickest method.

W. H. HARMON SHORTHAND SCHOOL, DAY and evening. Schiller Bldg., 109 Randolph-st.

THE ALLIANCE FRANCAISE, 410 FINE ARTS Bldg. French classes are now formed.

ELOCUTION, DRAMATIC LESSONS IN REturn for services. Call Room 814, 26 Van Buren.

OTT SCHOOLS OF EXPRESSION, 810 FINE Arts Bldg.; acting, music, oratory.

CHICAGO-KENT COLLEGE OF LAW—EVENing sessions. Athenæum Bldg., 26 Van Buren-st.

SHORTHAND, TYPEWRITING, BOOKKEEPing at the Paterson Institute. 153 La Salle-st.

SPANISH LESSONS BY STAUD Y XIMENEZ, author Ximenez's grammar. 939 Fine Arts Bldg.

BIXLER BUS. COL. IN POSITIONS 9PP. AND 100 pp. cat. free. 571 W. Madison-st.

INSTRUCTOR OF PIANO MUSIC; EXCELLENT refs. MISS CLAUSSEN. 496 Jackson-blvd.

MRS. STACY WILLIAMS, VOICE CULTURE; no charge for trial. 714 Fine Arts Bldg.

DANCING SCHOOLS.

WALTZ, 2 STEP, REVERSE, GUARANTEED. 6 STRICTLY PRIVATE LESSONS, $2; stage dancing, cakewalk, $2; clog, BUCK, skirt, etc. Miss Annie O'Day. PROF. RIDGE. 127 La Salle-st., near Madison. Call for circulars.

WALTZ, TWO STEP, LATEST GLIDES; CLASS Tues., Fri., 8 p. m.; Sat., 3. Private lessons daily; 10 lessons, $2.50; stage dances. BENNETT, 438 Athenæum, 26 E. Van Buren. Tel., Har. 2419.

DANCING EVERY SATURDAY NIGHT AT Schiller Hall, over Dearborn theater, 109 E. Randolph-st.

PROF. C. HENRY JACOBSEN.
Auditorium bldg. Wabash-av. entrance.

TALKING MACHINES.

LYON & HEALY'S VICTOR TALKING MAchines are the clearest and most musical; all the new records; easy terms. Wabash-av. and Adams.

ASSAYERS AND REFINERS.

ORES ASSAYED—GOLD, SILVER, PLATINUM bought and sold. Goldsmith Bros., 63 Washington.

MISCELLANEOUS.

BELGIAN HAIR GROWER—THE ONLY PREParation in the world that will grow hair on BALD HEADS, stop falling hair, cure dandruff, and prevent BALDNESS. Treatment for the hair and scalp free. FOR SALE BY DRUGGISTS.
For particulars address The Belgian Drug Co., 84 Adams-st., Dexter Bldg.

S. D. CHILDS & CO., PRINTERS, BINDERS, and lithographers. 140 Monroe-st.

STEAMSHIP LINES.
Ocean Navigation.

HAMBURG-AMERICAN LINE—
FOR PLYMOUTH—CHERBOURG—HAMBURG
TWIN-SCREW EXPRESS SERVICE.
A. Victoria......Nov. 6
S. S. DEUTSCHLAND,
from N. Y. Nov. 19 and Dec. 15.
TWIN-SCREW PASSENGER SERVICE.
Moltke......Nov. 1 | Bluecher......Nov. 15
Patricia......Nov. 8 | Pretoria......Nov. 22
MEDITERRANEAN SERVICE.
NEW YORK—NAPLES—GENOA.
Palatia......Nov. 22 | Palatia......Jan. 12
Phoenicia......Dec. 3 | Phoenicia......Jan. 29
HAMBURG-AMERICAN LINE,
Corner Randolph and La Salle-sts.

AMERICAN LINE—
Fast Twin Screw Express Service.
NEW YORK—SOUTHAMPTON—[LONDON].
St. Paul..Nov. 5, 10 am | Phila......Nov. 19, 10 am
St. Louis.Nov. 12, 10 am | St. Paul..Nov. 26, 10 am
PHILADELPHIA-QUEENSTOWN-LIVERPOOL.
Noordl'd.Nov. 1, 9:30 am | Westl'd.Nov. 15, 9:30 am
Rhynland..Nov. 8, 3 pm | Belg'l'd.Nov. 29, 8:30 am
RED STAR LINE.
NEW YORK—ANTWERP—PARIS.
Finland....Nov. 1, 10 am | Friesland.Nov. 15, 10 am
Kens'gton.Nov. 8, 10 am | Vaderl'd.Nov. 22, 10 am
INTERNATIONAL NAVIGATION COMPANY.
Tel. Cent. 1111. Dearborn and Washington-sts.

DOMINION LINE—
Boston to Mediterranean.
Boston to Liverpool.
PORTLAND TO LIVERPOOL.
If you are contemplating a trip, we will send you, upon application, a superb booklet,
"THE MEDITERRANEAN ILLUSTRATED,"
together with other descriptive advertising matter.
Company's office,
69 Dearborn-st., Chicago.

NORTH GERMAN LLOYD—
FAST EXPRESS SERVICE.
PLYMOUTH, CHERBOURG, BREMEN.
Kaiser....Nov. 4, 8 am | Kronprinz.Dec. 13, 2 pm
Kronprinz.Nov. 18, 8 am | Kaiser....Jan. 6, 10 am
Kaiser....Dec. 2, 10 am | Kr'nprinz.Feb. 10, 10 am
TWIN SCREW PASSENGER SERVICE.
Cherbourg—Southampton alternately, and Bremen.
Bremen..Nov. 13, 10 am | Friedrich.Nov. 27, 10 am
OELRICHS & CO., NO. 5 BROADWAY, N. Y.
H. CLAUSSENIUS & CO.,
Gen. Western Agents, 95 Dearborn-st.

COMPAGNIE GL-E TRANSATLANTIQUE.
French Line. New York to Havre—Six days.
Sailings every Tuesday at 10 a. m.

La Savoie	Oct. 30	Nov. 27	Dec. 18
La Champagne	Nov. 6	Dec. 4	Jan. 1
La Lorraine	Nov. 13	Dec. 11	......
La Touraine	Nov. 20	Dec. 18	......

New, modern, gigantic Twin Screw and Express Steamers; naval officers' man-of-war discipline. Company's vestibuled trains, Havre-Paris, 4 hours.
M. W. KOZMINSKI, G. W. Agt., 71 Dearborn-st.

WHITE STAR LINE—
NEW YORK, QUEENSTOWN, LIVERPOOL.

Majestic	Oct. 29	Nov. 26	......
Celtic	Oct. 31	Dec. 3	Dec. 31
Germanic	Nov. 5	......	......
Teutonic	Nov. 12	Dec. 10	Jan. 7
Cymric	Nov. 18	Dec. 24	......
Oceanic	Nov. 19	Dec. 17	......

WHITE STAR LINE,
Tel. Central 139. 94-96 Dearborn-st.

CUNARD LINE— ESTABLISHED 1840.
New York—Boston—Queenstown—Liverpool.

Etruria	Nov. 1	Nov. 29	Dec. 27	Jan. 24
Campania	Nov. 8	Dec. 6	Jan. 3	Jan. 31
Umbria	Nov. 15	Dec. 13	Jan. 10	Feb. 7
Lucania	Nov. 22	Dec. 20	Jan. 17	......
Saxonia [new twin scr.]	Nov. 1	Dec. 6	Jan. 10	
Ivernia [new twin scr.]	Nov. 22	Dec. 27	Jan. 31	

F. G. WHITING, Mgr., Dearborn and Randolph.
'Phone Central 2051.

JAPAN—CHINA—PHILIPPINE ISLANDS—
VIA HONOLULU.
Pacific Mail S. S. Co., Occidental & Oriental S. S. Co., and Oriental S. S. Co. From San Francisco: America Maru, Oct. 30; Korea, Nov. 7; Gaelic, Nov. 15; Hongkong Maru, Nov. 25. For passage and freight rates, reservations, passage orders, and information apply to W. G. NEIMYER, Agt., 193 Clark-st., Chicago.

ANCHOR LINE STEAMERS—NEW YORK—GLASGOW, LONDONDERRY, LIVERPOOL.
Anchoria......Nov. 1 | Astoria......Nov. 29
Ethiopia......Nov. 8 | Furnessia......Dec. 6
Columbia, twin screw, new, Nov. 15, Dec. 13
Secure choice of berths by early application.
NEW YORK TO MEDITERRANEAN PORTS.
Hesperia......Nov. 11 | Calabria......Nov. 27
176 JACKSON-BLVD. TEL. HARRISON 3335.

ATLANTIC TRANSPORT LINE—
NEW YORK TO LONDON.
Mesaba....Nov. 1, 9 am | Min'haha.Nov. 22, 11 am
M'polis....Nov. 8, 9 am | Min'haha.Nov. 29, 4 pm
Min'tonka.Nov. 15, 5 am | Mesaba....Dec. 6, 9 am
Modern steamers. Comfort unsurpassed. All berths on upper decks and amidships. Cabin only. Rates, etc., 'Phone Harrison 908, 909. 204 La Salle-st., 3d floor.

SPECIAL NOTICE—
LEYLAND LINE, BOSTON-LIVERPOOL.
Armenian sails from Boston for Liverpool on Oct. 29th. Only first saloon passengers carried, $65 and upward. Winter rates, $50 and up after Oct. 1. Apply to HENDERSON BROS., 176 Jackson-blvd., Chicago, or to F. O. HOUGHTON & CO., Gen. Passenger Agents, 115 State-st., Boston.

HOLLAND-AMERICA LINE—
New York-Rotterdam via Boulogne-sur-Mer.
New twin screw steamers of 13,000 tons register.
Twin Screw Str. STATENDAM....Nov. 15, 10 a. m.
Twin Screw Str. ROTTERDAM....Nov. 1, 10 a. m.
Twin Screw Str. NOORDAM......Nov. 8, 10 a. m.
Apply to HOLLAND-AMERICA LINE,
90 and 92 Dearborn-st. Phone Central 3840.

RAYMOND & WHITCOMB'S TOURS
To CALIFORNIA, November and December.
The MEDITERRANEAN, EGYPT, and HOLY LAND party in January.
Weekly tourist steamers on the Nile.
Independent steamship and railroad tickets everywhere.
No. 232 So. Clark-st. Tel. Harrison 1245.

ITALIAN ROYAL MAIL STEAMSHIP CO.
Navigazione Generale Italiana to
NAPLES—GENOA—ALEXANDRIA.
All New Steamers. Weekly Service. Apply to FIRZEL, FELTMAN & CO., 11 Broadway, N. Y.
J. S. LOWITZ, 185 S. Clark-st., Gen. West. Agt.

BEAVER LINE PASSENGER SERVICE—
MONTREAL. LIVERPOOL.
Weekly Sailings—New Steamships.
Best accommodations at lowest rates.
C. F. WENHAM, 47 Dearborn-st. Cent. 2082.

TOURS, HIGH CLASS, ALSO WINTER CRUISes to the Orient, West Indies, etc. WARD BROS., Gen. S. S. Agts., 239 S. Clark-st.

STEAMSHIP LINES.
Ocean Navigation.

HAMBURG-AMERICAN LINE'S
SELECT CRUISES.
S. S. Moltke. S. S. Aug. Victoria.

WEST INDIES, from N. Y. Jan. 10, by S. S. Moltke, to Porto Rico, St. Thomas, St. Pierre [Mt. Pelee], Martinique, Barbados, St. Vincent, Jamaica, Cuba, Nassau, New York, etc., 22 days, cost $125 upwards.

MEDITERRANEAN AND THE ORIENT, from N. Y. Feb. 3, to Madeira, Gibraltar, Granada, Alhambra, Malaga, Algiers, Genoa, Villefranche, Syracuse, Malta, Nauplia, Kalamaki, Piraeus, Athens, Constantinople, Damascus, Baalbek, Jaffa, Caifa, Alexandria, Messina, Palermo, Naples, etc., 77 days, cost $350 and up.

All appointments strictly high class. Number limited to seating capacity of regular dining rooms.

Send for illustrated pamphlets, rates, etc.
HAMBURG-AMERICAN LINE,
N. w. cor. Randolph and La Salle-sts.

COOK'S "MOLTKE" CRUISE.
An Oriental Cruise in the Mediterranean has for many seasons been an ideal pastime of those wishing to escape the winter, and at the same time to visit places of interest.
The new Twin-Screw passenger steamer "Moltke," 12,000 tons, 8,000 horse power, of the Hamburg-American Line, will sail Feb. 4, 1903, and will cruise to the places that all lovers of the Orient desire to visit some time in their lives. The prices are moderate and inclusive.
Postal will bring full information.
THOS. COOK & SON, 234 S. Clark-st., Chicago. Tel. 1482 Harrison.

MEDITERRANEAN EXPRESS SERVICE—
†NORTH GERMAN LLOYD to *HAMBURG-AMERICAN LINE
NAPLES AND GENOA, VIA GIBRALTAR AND ALGIERS BY EXPRESS STEAMERS.
Aller, Trave, and Lahn do not call at Algiers.
†Lahn......Nov. 1, 9 am | †Lahn......Dec. 6, 10 am
*Bism'ck.Nov. 15, 11 am | *Bismarck.Jan. 7, 11 am
†Trave..Nov. 22, 10 am | †Trave......Jan. 17, 10 am
FOR ALEXANDRIA, EGYPT, JAN. 7.
Return tickets available for the steamers of either line from Naples, Genoa, Gibraltar, Hamburg, Bremen, London, Southampton, Paris, and Cherbourg.
North-German Lloyd, Oelrichs & Co., Agents, 5 Broadway, N. Y. H. Claussenius & Co., 90-92 Dearborn-st.
Hamburg-American Line, 37 Broadway, N. Y. Hamb'g-American Line, N. w. cor. Randolph and La Salle-sts.

CLARK'S CRUISES FOR 1903.
By Specially Chartered Twin Screw Steamers "KAISERIN" and "CELTIC."
North German Lloyd Express Steamer. White Star Line Largest Steamer Afloat.
Cheapest and most attractive trips ever offered.
WEST INDIES, Jan. 14: Martinique, Barbadoes, Jamaica, Cuba, Nassau, etc.; 21 days, $150 up.
MEDITERRANEAN and the ORIENT, Jan. 29, Feb. 7, Maderia, Athens, Constantinople, Palestine, Egypt, Rome, etc., $400 up.
NORWAY, RUSSIA, July 2, 42 days, $275 and up; first class, including shore excursions, hotels, guides, drives, etc. Programs free—mention trip.
F. C. CLARK, 111 Broadway, N. Y.
H. CLAUSSENIUS, 95 Dearborn-st., and W. A. Fletcher, 103 Adams-st.

COOK'S TOURS TO ALL PARTS OF THE world. Send for list of parties and excursions. THOS. COOK & SON, 234 S. Clark-st.

CLARK'S WINTER CRUISES, 1903; WEST INDIES, MEDITERRANEAN, and the ORIENT. WM. A. FLETCHER, Agt., 103 ADAMS-ST.

Lake Navigation.

BARRY MUSKEGON LINE, $1 TO GRAND HAven and Muskegon, $1.50 to Grand Rapids; lowest rates Michigan points, Monday, Wednesday, Friday, 7:45 p. m. North and Rush-st. bridge. Phone Central 1487.

BARRY LINE STEAMERS TO MILWAUKEE and Racine daily, 8 p. m.; fare, 75c. For all west shore ports and all points on Green Bay, Mondays, Tuesdays, Thursdays, and Saturdays at 7:45 p. m. Dock east end Michigan-st. Phone Central 1749.

GRAHAM & MORTON LINE.
St. Joe and Benton Harbor, 9:30 a. m., 11:30 p. m. daily except Saturday and Sunday. These days at 11:30 p. m.
$1.50 Grand Rapids. $1.00 Holland.
$1.20 Saugatuck, Tuesdays, Thursdays and Saturdays only, at 8 p. m.
Fast Steamer City of Chicago.
Dock foot Wabash-av. Telephone Central 2162.

GOODRICH LINE STEAMERS—$1 TO MILWAUkee and Racine, 8 p. m. daily; $1 to Grand Haven and Muskegon; $1.50 Grand Rapids, 7:45, Tuesday, Thursday, and Saturday. City ticket office, 103 Adams-st. Docks foot Michigan-av. Phone Central 76.

SOUTH HAVEN LINE STEAMERS TO MICH. points, Tues., Thurs., and Sats., 11:30 p. m. Docks 7 Rush-st. Phone Cent. 1487.

RAILWAY TIME TABLES.

*Daily. §Sunday. ‡Ex. Saturday. †Ex. Sunday. ¶Ex. Monday. ‖Saturday only.

WESTERN ROADS.

BURLINGTON ROUTE—TEL. NO. 3117 CENtral—Berths and tickets at 211 Clark-st. and Union Passenger Station, Canal and Adams-sts.

Trains.	Leave.	Arrive.
Ottawa, Streator & La Salle	† 8:20 am	† 6:10 pm
Rochelle, Rockf'd, Forreston	† 8:20 am	† 2:15 pm
Mendota, Galesburg	† 8:20 am	† 2:15 pm
Galesburg, Burl'gt'n, Council Bluffs, Omaha, Lincoln	* 9:15 am	* 7:25 pm
Deadwood, Hot Springs, S.D.	* 9:15 am	* 7:20 am
Helena, Tacoma, Portland	* 9:15 am	* 9:20 am
Illinois and Iowa Local	*11:30 am	* 6:55 am
Texas points and Mexico	*11:30 am	* 2:20 pm
Quincy, Hannibal	*11:30 am	* 2:20 pm
Rock Falls, Sterling, R'kf'd	† 4:30 pm	†10:35 am
Yorkville, Ottawa, Streator	† 4:30 pm	†10:35 am
Denver, Utah, California	* 5:30 pm	* 2:20 pm
Fort Madison and Keokuk	* 5:30 pm	* 2:20 pm
Kansas City, St. Joseph, Atchison & Leavenworth	* 6:10 pm	* 8:12 am
St. Paul, Minneapolis	* 6:30 pm	* 9:20 am
Dubuque, La Crosse, Winona	* 6:30 pm	* 9:20 am
C. Bluffs, Omaha, Lincoln	* 8:30 pm	* 9:00 am
Kansas City, St. Joseph	*10:30 pm	* 6:55 am
Quincy and Hannibal	*10:30 pm	* 6:55 am
St. Paul, Minneapolis	‡10:50 pm	* 9:35 pm
Dubuque, La Crosse, Winona	‡10:50 pm	* 9:35 pm
Denver, Utah, California	*11:00 pm	* 7:20 am
C. Bluffs, Omaha, Lincoln	*11:00 pm	* 7:20 am
Deadwood, Hot Springs, S.D.	*11:00 pm	* 7:20 am
Keokuk and Fort Madison	*11:00 pm	* 6:55 am

*Daily. †Daily ex. Sunday. ‡Daily ex. Saturday.

ILLINOIS CENTRAL—ALL THROUGH TRAINS from Central Station, 12th-st., and Park row. Trains for the south [except fast mail] can be taken from 22d-st., 39th-st., Hyde Park, and 63d-st. stations. Tickets at city office, 99 Adams-st., and at the Auditorium Hotel.

	Leave.	Arrive.
N. Orleans, Memphis Special	* 8:30 am	* 9:45 pm
Memphis & N. Orleans Lim., Hot Springs, Ark., Nashville and Florida	* 6:20 pm	*11:20 am
Monticello, Ill., and Decatur	* 6:25 pm	* 1:10 pm
St. Louis and Springfield, Diamond Special	*10:15 pm	* 7:35 am
St. Louis and Springfield, Daylight Special, Decatur	*11:32 am	* 7:35 pm
Cairo, Decatur, St. L., Local	† 8:35 am	† 7:00 pm
Fast Mail—New Orleans	* 2:50 am	......
Bloomington & Chatsworth	† 8:35 am	† 9:45 pm
Bloomington & Chatsworth	† 4:30 pm	† 1:10 pm
Champaign & Gilman Local	......	† 1:10 pm
Evansville Express	* 8:30 am	† 7:00 pm
Evansville, Cairo and South	* 8:40 pm	* 7:00 am
Kankakee and Rantoul	* 4:30 pm	*10:00 am
Omaha, San Francisco	* 6:10 pm	* 9:30 am
Dubuque, S'x City, S'x Falls	* 6:10 pm	* 9:30 am
Omaha Day Express	* 8:15 am	* 9:30 pm
Omaha, S. City Fast Mail	* 2:55 am	* 7:00 am
Rockford Passenger	* 2:10 pm	*10:05 am
Rockford and Dubuque	† 3:45 pm	†12:55 pm

CHICAGO & ALTON—UNION PASSENGER station, Canal and Adams-sts. City ticket office, 101 Adams-st. 'Phone Cent. 1767.
TRAINS DEPART— "THE ONLY WAY."
† 8:35 am Joliet accommodation.
† 9:00 am Bloomington, Peoria, Sp'field, St. Louis.
9:00 am Joliet, Dwight accom'n [Sunday only].
*11:25 am Alton lim'd for Springfield & St. Louis.
†11:25 am Jacksonville, Roodhouse, and Mexico.
† 1:15 pm and †3:30 pm, Joliet accommodations.
* 5:10 pm Joliet, Bloomington, and Peoria.
† 5:30 pm Joliet accommodation.
* 6:00 pm Kansas City limited.
* 9:00 pm Bloomington, Springfield and St. Louis.
*11:15 pm Joliet accommodation.
*11:40 pm Midnight special, Peoria, Springfield, St. Louis, Jacksonville, Kansas City.
Trains arrive from Kansas City, Jacksonville, Bloom'ton, *8:10 am, *1:15 pm; St. Louis, Springfield, Bloomington, *7:15 am, *8:10 am, *5:04 pm, †8:05 pm; Springfield, Jacksonville, Bloomington, *1:15 pm; Peoria, Streator, Dwight, *7:15 am, *1:15 pm, †8:05 pm; Jefferson City, Mexico, Mo., Jacksonville, Ill., †8:05 pm; Dwight, Joliet, a7:30 pm; Bloomington local, *10:10 am; Joliet locals, †7:50 am; †8:50 am, †4:30 pm, †7:45 pm, *9:30 pm.

WABASH RAILROAD — DEPOT, DEARBORN station, Polk and Dearborn-sts. Ticket offices, 97 Adams-st. and 15 Congress-st. Telephones—City office [except Sunday], Cent. 8046. Depot, H. 750.

	Leave.	Arrive.
St. Louis Vestibuled Limited	*11:03 am	* 5:22 pm
Peoria & Springfield Express	† 2:30 pm	† 2:45 pm
St. Louis Limited Express	* 9:17 pm	* 7:30 am
St. Louis & Peoria Express	*11:30 pm	* 8:02 am
Peoria & Texas Limited	*11:03 am	* 5:22 pm
Forrest Accommodation	* 4:35 pm	* 9:47 am
Cont. Lim., N. Y., Boston	*11:00 am	* 3:30 pm
Detroit, N. Falls, and N. Y.	* 3:03 pm	* 9:30 pm
Montpelier Accommodation	† 7:05 am	†10:50 pm
Detroit, N. Falls, & Bost. Ex.	*11:00 pm	* 7:15 am
Toronto, Mont. & Can. Ex.	* 3:03 pm	* 9:30 pm

ATCHISON, TOPEKA AND SANTA FE RY.—Trains leave Dearborn station, Polk and Dearborn. Ticket office, 109 Adams. Phone Cent. 2037.

	Leave.	Arrive.
Streator, Galesburg, Ft. Mad.	† 7:55 am	† 6:02 pm
Streator, Pekin, Monmouth	† 1:00 pm	† 2:00 pm
Streator, Jol., Lockp't, Lemont	......	* 9:25 am
Lemont, Lockport, Joliet	† 4:00 pm	† 9:05 am
K. City, Colo., Utah & Texas	* 6:27 pm	* 8:00 am
K. City, Cal., and Mex.	*10:00 pm	* 7:40 am
K. City, Texas & Nor. Cal.	......	* 8:47 pm

The California limited, Los Angeles, San Francisco, leaves Tuesdays and Saturdays at 8:00 p.m.

CHICAGO & EASTERN ILLINOIS RAILROAD—Ticket offices, 131 Adams-st., Auditorium Annex, and Dearborn station, Dearborn and Polk-sts. Telephone Central 555.

	Leave.	Arrive.
Terre Haute & Evansville	† 8:20 am	† 9:15 pm
Southern Illinois & Thebes	† 8:20 am	† 9:15 pm
Mudlavia Spgs. & Brazil	†10:20 am	† 1:45 pm
New Orleans Special	D* 1:30 pm	D* 4:10 pm
Mudlavia Spgs. & V'burg	† 1:45 pm	† 5:45 pm
Danville Express	† 5:05 pm	*10:03 am
Chicago & Nashville Lim.	* 9:00 pm	D* 9:15 am
Terre Haute & Evansville	*11:34 pm	* 6:53 am
Arkansas and Texas	*11:34 pm	* 6:53 am

CHICAGO GREAT WESTERN RY.—MAPLE Leaf Route. Grand Central station, 5th-av. and Harrison-st. Office, 115 Adams. Phone 3503 Cent.

	Leave.	Arrive.
Minneapolis, St. Paul, Dubuque, K. City, St. Jos., Des Moines, Marshall'n	* 8:45 am * 6:30 pm *11:00 pm	* 9:30 pm * 9:30 am * 1:40 pm
Sycamore and Byron	* 3:10 pm	*10:35 am
St. Charles, Sycamore, and De Kalb	† 1:00 pm † 5:35 pm	* 9:55 am † 7:45 am

WISCONSIN CENTRAL RY.—CITY OFFICE, 230 Clark-st. Phone Harrison 2357. Depot 12th-st. and Park-row.

	Leave.	Arrive.
St. Paul, Minneapolis, Oshkosh, Eau Claire, Ashland, Ironwood & Pacific coast	*2:45 am *6:15 pm	* 9:38 am *10:50 pm
Duluth and Superior	*6:15 pm	* 9:38 am
Waukesha, Fond du Lac, Oshkosh, and Neenah	†8:35 am †1:30 pm	† 1:05 pm † 6:15 pm
Chippewa Falls & Eau Claire	†8:35 am	† 6:15 pm
Waukesha Local	*4:00 pm	*10:00 am

RAILWAY TIME TABLES.
WESTERN ROADS.

CHICAGO AND NORTH-WESTERN RAILWAY. Ticket offices, 212 Clark St. (Telephone Central 721), Oakley Av. and Wells St. Station.

	Leave.	Arrive.
"The Overland Limited" for first-class Sleeping Car passengers only	* 8.00 pm	* 9.00 am
Des Moines, Omaha, Salt Lake, San Francisco, Los Angeles, Portland	*10.00 am *11.30 pm	* 7.15 am * 9.15 pm
Denver, Omaha, Sioux City, Des Moines, Cedar Rapids	* 6.30 pm *11.30 pm	* 4.00 pm * 7.15 am
Sioux City, Cedar Rapids	* 6.30 pm	* 8.34 am
Des Moines, Sioux City, Omaha	*11.30 pm	* 6.45 am
Des Moines, Sioux City, Mason City, Fairmont, Parkersburg, Traer	* 6.00 pm †11.30 pm	* 8.34 am † 9.55 pm
Northern Iowa and Dakotas	† 6.00 pm	† 8.34 am
Dixon, Clinton, Cedar Rapids	†12.30 pm	† 1.30 pm
Black Hills and Deadwood	*11.30 pm	* 7.15 am
St. Paul, Minneapolis, Duluth	*10.00 pm	* 7.00 am
St. Paul, Minneapolis, Eau Claire, Hudson, Stillwater	* 9.00 am * 6.30 pm * 8.00 pm	* 9.25 am *11.45 am * 9.25 pm
Winona, La Crosse, Sparta, Mankato	† 8.00 am	† 5.55 pm
Winona, La Crosse, Mankato and Western Minnesota and Dakotas	† 9.00 am * 8.00 pm	† 9.25 pm * 7.00 am
Fond du Lac, Oshkosh, Neenah-Menasha, Appleton, Green Bay	†11.30 am	* 5.55 pm † 1.15 pm
Oshkosh, Appleton Junction	* 5.00 pm	*11.10 am
Menominee, Iron Mountain	† 9.00 am	† 5.55 pm
Green Bay and Menominee	k 3.00 pm	† 4.00 pm
Ashland, Hurley, Bessemer, Ironwood and Rhinelander	†a2.00 am * 5.00 pm	* 9.45 am † 9.30 pm
Oshkosh, Green Bay, Menominee, Marquette and Lake Superior	a 8.00 am * 8.00 pm	† 9.30 pm * 7.30 am
Green Bay, Florence, Crystal Falls	*10.30 pm	* 7.30 am

Rockford and Freeport—Lv. †7.15 am, †8.45 am, †10.30 am, †4.45 pm, †7.00 pm, †11.25 pm.
Rockford—Lv. †8.00 am, †4.00 am, †9.00 am, †2.02 pm, †6.30 pm.
Beloit, Janesville, Madison—Lv. †8.00 am, †4.00 am, *9.00 am, †4.25 pm, †5.01 pm, *8.00 pm.
Janesville, Madison—Lv. *6.30 pm, *8.00 pm, *10.00 pm.
Milwaukee—Lv. †8.00 am, †4.00 am, †7.00 am, *9.00 am, †11.30 am, †2.00 pm, *3.00 pm, *5.00 pm, *8.00 pm, *10.30 pm.
a Dly Menominee and Rhinelander. k Dly Green Bay.

CHICAGO, MILWAUKEE AND ST. PAUL RY.—Ticket office, 95 Adams-st. Tel. 2190 Central. Union Passenger Station, Canal, Adams, and Madison-sts.

Trains.	Leave.	Arrive.
Janesville, Madison	† 7:45 am	† 8:00 pm
Mineral Point Division	† 7:45 am	† 1:05 pm
Rockford, Beloit, Janesville	* 8:20 am	* 6:00 pm
St. Paul—Mpls. Day Exp.	* 9:00 am	* 9:25 pm
Delavan, Wausau, Merrill	† 9:00 am	† 9:25 pm
Madison & Prairie du Chien	† 9:00 am	† 4:00 pm
Delavan-Beloit	†11:30 am	† 4:06 pm
Rockford, Beloit, Janesville	† 2:00 pm	† 1:45 pm
Cedar Rapids, K. City, Dub.	† 2:00 pm	† 1:45 pm
Delavan-Beloit	* 3:00 pm	* 9:30 am
Green Bay, Portage	† 3:00 pm	† 1:00 pm
Janesville, Madison	† 4:00 pm	†10:15 am
Mineral Point Division	† 4:00 pm	† 8:00 pm
Rockford	† 4:05 pm	†10:25 am
Madison, Prairie du Chien	† 5:00 pm	¶ 9:30 am
N. Iowa, S. Minn., Dakota	* 6:00 pm	* 7:55 am
Omaha, C. Bluffs, Rockford, S. City, D. Moines, S. Falls	* 6:00 pm	§ 7:55 am
Janesville, Madison	* 6:05 pm	* 1:05 pm
St. Paul, Minneapolis—The Pioneer Limited	* 6:30 pm	* 9:30 am
C. Rapids, K. City, S'x City	‡10:25 pm	†10:55 pm
N. Iowa, S. Minn., Dakota	‡10:25 pm	†10:55 pm
Omaha, C. Bluffs, Denver	‡10:25 pm	†10:55 pm
Green Bay, Iron Mountain, H'ghton, Calumet, Marq. The Copper Country Lim.	*10:30 pm	* 7:00 am
St. Paul, Minneapolis	*10:30 pm	* 7:00 am
Wausau, Minocqua, Star Lake	*10:30 pm	* 7:00 am

For Milwaukee—Depart, *7:00, *9:00, †11:30 a. m.; *3:00, *5:00, *6:30, *10:30 p. m.

CHICAGO, ROCK ISLAND AND PACIFIC RY.—Temporary passenger station, cor. Harrison-st. & 5th-av., during construction of new Van Buren-st. depot. City Tkt. office, cor. Adams & Dearborn.

	Leave.	Arrive.
Kas. City, Tex., Calif. & Mexico, via El Paso Short Line	* 8:32 am	*10:10 pm
Peoria	* 8:32 am	†10:10 pm
Illinois and Davenport Mail	* 9:15 am	* 7:50 pm
Des Moines and Iowa Mail	† 9:15 am	* 7:50 pm
Peoria, R. Island, Dav'port	† 1:00 pm	* 2:00 pm
Wash'n, Oskal'sa, D. Moines	† 9:15 am	† 5:30 pm
Joliet Express	*11:45 am	* 3:44 pm
Joliet Accommodation	* 3:15 pm	* 9:55 am
St. Paul and Minneapolis	* 4:30 pm	*10:35 am
Cedar Rapids & Sioux Falls	* 4:30 pm	* 8:20 am
Joliet Exp.—Peru Accom.	† 5:10 pm	† 8:47 am
Rocky Mt. Lim. to Omaha, Colo. Springs, and Denver	* 5:45 pm	* 5:30 pm
K. City, St. Jos., Leavenw'th, Atc., Col. & Ft. W. Tex. Ex.	* 6:05 pm	* 8:59 am
Peoria	* 6:05 pm	* 5:30 pm
Big Five to Colorado, Utah & California, via Omaha	*10:00 pm	* 8:20 am
C. Rapids, St. Paul & Min.	‡10:00 pm	¶ 7:25 am
Peoria, Davenport	*11:30 pm	* 7:25 am
Kas. City, Atch., St. Jo., Des Moines, Omaha	‡11:30 pm	¶ 7:25 am

EASTERN ROADS.

THE PENNSYLVANIA LINE—CHICAGO UNION passenger station, Adams, Canal, and Madison-sts. Ticket offices at station and at 248 S. Clark-st., corner Jackson, and at Auditorium hotel. Through trains run as follows:

From Chicago to	Leave.	Arrive.
Fort Wayne and Alliance	† 7:30 am	*7:35 am
Indianapolis and Louisville	*10:00 am	*5:30 pm
Dayton and Cincinnati	*10:00 am	*5:30 pm
Columbus, Balto, & Wash.	*10:05 am	*5:00 pm
Philadelphia and New York	*10:05 am	*5:00 pm
The Pennsylvania Special	*12:00 n'n	*8:55 am
Pittsburg, Phila. & New York	*12:00 n'n	*8:55 am
Philadelphia and New York	*12:05 pm	*7:50 am
Baltimore and Washington	*12:05 pm	*2:50 am
Pittsburg, Balt. & Washington	* 3:00 pm	*8:45 am
Philadelphia and New York	* 3:00 pm	*8:45 am
The Pennsylvania Limited	* 5:30 pm	*8:45 am
Pittsburg and Washington	* 5:30 pm	*8:45 am
Philadelphia and New York	* 5:30 pm	*8:45 am
The Pittsburg Special	* 7:30 pm	*7:35 am
Youngstown and New Castle	* 7:30 pm	*7:35 am
Columbus, Pgh., and the east	* 9:00 pm	*7:35 am
Cincinnati and Dayton	* 8:40 pm	*7:30 am
Indianapolis and Louisville	* 8:40 pm	*7:30 am
Pittsburg and the east	*11:45 pm	*7:35 am

*Daily. †Except Sunday.

MICHIGAN CENTRAL, N.Y.C.&H.R., AND B. & A. Rys.—"The Niagara Falls Route." Ticket offices, 119 Adams St., Auditorium and Great Northern Hotels, Palmer House, and stations 12th and Park Row, 22d St., 39th St., Hyde Park, 63d St. Oct. 12, 1902.

	Leave.	Arrive.
Detroit Mail and Express	† 6.45 am	† 5.40 pm
New York and Boston Special	*10.30 am	* 3.15 pm
Niag. Falls, New York, and Boston	* 3.00 pm	* 9.15 pm
Kalamazoo Accommodation	† 3.30 pm	†11.45 am
New York Special	* 5.20 pm	* 8.05 am
Detroit Night Express	*10.00 pm	* 6.55 am
Niag. Falls, New York, and Boston	*11.30 pm	* 7.50 am
Saginaw and Bay City Sleeper	‡10.00 pm	¶ 6.55 am
Boston Sleeper	......	¶ 9.00 pm
Via Pere Marquette R. R.		
Grand Rapids and Petoskey	† 7.15 am	†11.10 pm
Grand Rapids and Traverse City	†12.00 n'n	† 5.00 pm
Grand Rapids Express	† 4.50 pm	† 1.30 pm
Grand Rapids Express	*11.50 pm	* 7.05 am
Muskegon and Petoskey	‡11.50 pm	¶ 7.05 am
Via Grand Rapids & Indiana Ry.		
Gd. Rap., Petoskey, and Mackinaw	† 6.45 am	† 3.15 pm
Gd. Rap., Petoskey, and Mackinaw	† 5.00 pm	† 5.25 pm
Gd. Rap., Petoskey, and Mackinaw	*11.30 pm	* 6.55 am

THE LAKE SHORE AND MICHIGAN SOUTHern Ry., N. Y. C. & H. R., and B. & A. Rys. Grand Central station, Harrison-st. and 5th-av., and 31st-st. station. City ticket office, 180 Clark-st.

No.	Leave.		Arrive.	No.
2	† 7:00 am	Day Express	† 6:20 pm	3
6	* 8:30 am	Buff., Alb., & N. Y.	* 7:50 am	3
10	*10:30 am	N. Y. and Bost. Spec.	......	
26	*12:30 pm	20th Century Limited	* 9:45 am	21
14	* 2:00 pm	New England Ex	*11:50 am	15
16	* 3:00 pm	Buffalo and the east	......	
22	* 5:30 pm	Lake Shore Limited	* 4:30 pm	19
		Elkhart Accom	* 9:35 am	175
20	* 8:30 pm	Cleveland	* 7:10 am	37
28	*10:35 pm	Tol., Clev., Pitts., N. Y.	* 9:00 pm	29
32	* 3:00 am	Buffalo and Boston	......	

MONON ROUTE — DEPOT, DEARBORN STAtion. Ticket offices, 232 Clark-st. and principal hotels. 'Phone Har. 1245.

	Leave.	Arrive.
Indianapolis and Cincinnati	* 2:45 am	*12:00 n'n
Lafayette and Louisville	* 8:30 am	* 5:55 pm
Indianapolis and Cincinnati	† 8:30 am	† 5:55 pm
Indianapolis and Cincinnati	*12:00 n'n	* 8:40 pm
Lafayette and Bloomington	†12:00 n'n	† 8:40 pm
Lafayette Accommodation	* 3:20 pm	*10:35 am
Lafayette and Louisville	* 9:00 pm	* 7:23 am
Indianapolis and Cincinnati	* 9:00 pm	* 7:23 am
French Lick & W. Baden Spgs	* 8:30 am	* 5:55 pm
French Lick & W. Baden Spgs	* 9:00 pm	* 7:23 am

BALTIMORE & OHIO — DEPOT GRAND CENtral passenger station. Ticket offices, 244 Clark-st. and Auditorium. No extra fare on limited trains.

	Leave.	Arrive.
Local Express	† 7:15 am	†5:15 pm
N. Y. & Wash. Vest. Limited	*10:10 am	*7:30 pm
N. Y., Wash. & Pitts. V. Lim.	* 3:30 pm	*9:40 am
Columbus, Wheeling, Cleveland and Pittsburg Ex	* 7:45 pm	*6:50 am

BIG FOUR ROUTE—DEPOTS, CENTRAL STAtion, 12th-st. and Park-row, and 22d, 39th, 53d, 63d-sts. Ticket offices, 234 Clark and Auditorium.

*Daily. †Except Sunday.	Leave.	Arrive.
Indianapolis and Cincinnati	*9:00 am	*5:30 pm
Louisville	†9:00 am	†5:30 pm
Cincinnati and Washington	*1:00 pm	*8:40 pm
Lafayette and Louisville	*8:30 pm	*7:10 am
Indianapolis and Cincinnati	*8:30 pm	*7:10 am

NICKEL PLATE—THE NEW YORK, CHICAGO and St. Louis R. R.—Grand Central passenger station, 5th-av. and Harrison-st. All trains daily.

	Leave.	Arrive.
New York and Boston Express	10:35 am	9:15 pm
New York Express	2:30 pm	5:25 pm
New York and Boston Express	9:15 pm	7:40 am

City ticket office, 111 Adams-st. and Auditorium Annex. Phone Central 2057.

ERIE LINES—TICKET OFFICES, 242 CLARK-st., Auditorium hotel, Dearborn station. Phone Harrison 3274.

	Leave.	Arrive.
Rochester and Huntington	† 7:30 am	† 3:25 pm
New York and Boston	*10:30 am	* 5:20 pm
New York [Wells-Fargo Ex.]	......	¶ 9:45 pm
Rochester and Huntington	* 4:10 pm	*10:00 am
New York and Boston	* 9:20 pm	* 7:35 am
Columbus and Norfolk, Va.	* 9:20 pm	* 7:35 am

ARRANGES LECTURE COURSE.

The Rev. M. M. Mangasarian Will Speak on Seven Historical Subjects at Grand Opera House.

The Rev. M. M. Mangasarian will begin a course of lectures next Sunday morning at the Grand opera house. The subjects selected for the first three Sundays are as follows:

Nov. 2, 11 a. m.—"My Visit to the Mosque of St. Sophia, in Wonderful Constantinople. Mohammedan and Christian Worship."

Nov. 9—"Impressions of Modern Athens and the Old Haunts of Homer and Sappho. The Iliad, the First European Bible."

Nov. 16—"In Florence with Dante, Savonarola, Michael Angelo, and Leonardo da Vinci."

ATTORNEY PAYS BACK 5 CENTS.

Representative of the South Side Elevated Company Returns Simon Hartman His Fare.

The attorney of the South Side Elevated railroad company called at Justice Martin's court yesterday morning and left a 5 cent piece with Clerk Andrews for Simon Hartman. Hartman brought suit against the elevated road management to recover 5 cents, which he alleged he had paid as fare homeward from the station at Madison street and Fifth avenue without getting the transportation he said he expected.

REVERSES A DAMAGE VERDICT.

Appellate Court Ruling Based on Error in a Suit Against the Chicago City Railway Company.

On the ground that error was committed in declaring certain evidence admissible regarding an alleged attempt to offer money to a witness in a damage suit against the Chicago City railway company, the Appellate court has reversed the judgment of the Circuit court. In the lower court Annie M. Douglas, a plaintiff, secured a verdict for $10,000 against the railway company.

The Appellate court also reversed the judgment of the Circuit court in the case brought by the executors of the will of Daniel Goodwin against stockholders in the Sibley Warehouse and Storage company to recover for money which it was alleged Goodwin was induced to invest in the company on false representations. The reviewing court holds that the lower court erred in deciding on the measure of damages.

Other opinions handed down by the Appellate court:

10030—Peter McDonald et al., executors of the last will of Daniel Goodwin, decd., vs. James B. Wilbur et al.; reversed and remanded.
10237—George W. Ross, assignee, etc., vs. Carl E. Sayler et al.; affirmed.
10244—Henry V. Pierpont vs. Frank A. Johnson; affirmed.
10250—Chicago and Grand Trunk Railway Company et al. vs. Henry Hart; affirmed.
10254—The Lake Street Elevated Railroad Company vs. Miranda R. Shaw; affirmed.
10256—True & True Company vs. Frances Woda, admx., etc.; affirmed.
10264—Chicago City Railway Company vs. Kate Carrigan; reversed and remanded.
10270—Henry H. Van Meter vs. George H. Lambert; affirmed.
10276—Charles C. Landt et al. vs. James C. McCullough; affirmed.
10280—Illinois Molding Company vs. Page & Lyon Manufacturing Company; affirmed.
10282—Walenty Cholewinski et al. vs. Antonia Smuczynski, admx., etc.; reversed and remanded.
10284—Edwin H. Sedgwick et al. vs. Concord Apartment House Co.; reversed and remanded.
10288—Chicago City Railway Company vs. Thomas Leach; affirmed.
10291—William B. Close et al. vs. D. H. Brown, admr., estate of Thomas Hinsley, decd.; reversed and remanded.
10296—Benjamin Rosenburg et al. vs. Joseph Kohn; affirmed.
10300—Illinois Steel Company vs. Arthur E. Hull, admr. of estate of Joseph Cholewa, decd.; reversed and remanded.
10302—Chicago & Eastern Illinois Railroad Company vs. Isabella D. Wallace; affirmed.
10303—Chicago & Eastern Illinois Railroad Company vs. Robert Stewart; affirmed.
10306—White Manufacturing Company vs. Carbolite Construction Company; affirmed.
10613—Charles Z. Erikson and Rudolph Lechner vs. Berkshire Life Insurance Company et al.; affirmed.
10618—Chicago Real Estate Loan & Trust Company et al. vs. The People of the State of Illinois; reversed.
10626—Adolph Ortengren vs. Francis H. Rice; affirmed.

Superior and Circuit Court Judgments.

Judge Gary—225075—Charles W. Dunston vs. Lorentz Larson; on findg. for plff., $106.30.—225010—Frank Kubatz, minor, vs. American Bridge company; on ver., $300; satisfied.

Judge Hutchinson—213361—Walter Scott vs. Epitomist Publishing company; on ver., $336.50.—216730—George W. Sturtevant, et al., vs. Village of Grossdale; on findg., $350.—216525—Max Fox vs. C. C. Ry. Co.; on ver., $105; satisfied.—213732—Garden City Sand company vs. John J. and James D. Morrison and William Sullivan; on ver., $2,426.73 and sci. fa. to G. I. O'Brien.—225027—John D. McRae, et al., use Glasgow W. M. Co., vs. Chicago National bank; on ans., $64.50; dis. as to First National bank.

Judge Goodwin—217161—P. H. O'Donnell, admr. of W. Gebryzak, vs. C. J. Ry. Co.; on findg., $400.—209553—Milton P. Baker, et al., vs. Charles F. Trap; mo. n. t. denied and judgt., $480; appl.—205349—Helen R. Devo vs. C. C. Ry. Co.; mo. n. t. denied and judgt., $9,000; appl.—174090—Sarah Morgan vs. city; mo. n. t. denied and judgt., $2,100; mo. to vacate con.

Judge Baker—222276—Robert F. Shanklin vs. Pauline and George W. McLester; on ver., $2.72.

Judge Clifford—227376—Hibbard, Spencer, Bartlett & Co. vs. Nathan Davis; on ver., $213.30; appl.—225661—C. H. Jesperson vs. city; on findg., $60; appl.—227948—Edward Weller vs. city; on findg., $36; appl.—222321—Grace F. Shinga vs. Henry L. Lorengren; on findg., $3,258.07 debt, $5,000 das.; debt to be discharged, etc.—227980—A. G. Brown vs. J. G. Gray; on findg., $162.67; exn. stayed.

Judge Burke—216587—Nicholas Eich vs. Charles S. Scheuerman; on ver., $1.

Judge Gibbons—219812—Alice Sheehan vs. city; mo. n. t. overrid. and judgt., $2,500; appl.—206575—William Coles vs. James A., John B., and Milton N. and Edgar W. Kirk; on findg., $600; satisfied.—222325—George A. Babbitt vs. city; on findg., $600.

Judge Smith—190436—Franklin P. Smith vs. Cooke Brg. Co.; on findg., $1,184.20; appl.

Judge Frost—206222—Republic Iron and Steel company vs. Franklin P. Smith; mo. n. t. overrid. and judgt., $581.25; appl.

Decrees.

Judge Holdom—4422—Hitchings vs. Perkins; dec. sale.—4090—Otis vs. Claflin; dec.—4092—Otis vs. Claflin; dec.—5318—Heper vs. Lotz; dec. sale.

Judge Chytraus—1991—Slatery vs. O'Connell; dec. sale.

Judge Dunne—229577—Sprague vs. Robinson; dec. sale.

Judge Hanecy—3179—Watson vs. Merrill; dec. sale—2424—Bradley vs. Bradley; dec. div.—1897—Coverdale vs. Coverdale—dec. div.

Judge Gibbons—228184—Delfosse vs. Tranter; dec.—3466—Kounovsky vs. Kounovsky; dec.—3387—Wutke vs. Wuttke; dec.

Judge Smith—27116—Collins vs. Collins; dec. div.—2937—Prouty vs. Prouty; dec.—3015—Goodwin vs. Goodwin; dec.

Petitions in Bankruptcy.

8320—O. H. J. Austenat; liabilities, $2,219; assets, $46; no atty.
8321—D. J. O'Donnell; liabilities, $1,110; assets, $183; W. R. Fetzer, atty.
8322—Jacob S. Erickson; liabilities, $434; assets, $47; C. R. Rankin, atty.
8323—William A. Vorhauer; liabilities, $17,849; assets, $250; Leonard Goodwin, atty.
8324—Oscar Green; liabilities, $1,286; assets, $844; A. D. De Latour, atty.
8325—Joseph Davidson; liabilities, $2,086; assets, $221; E. R. Huston, atty.
8326—Arthur G. O'Hare; liabilities, $392; assets, $342; F. A. McDonnell, atty.

Court Calls for Today.

SUPERIOR COURT.

Judge Kavanagh—Trial call [law], 7969, 6140, 6613, 7580.
Judge Holdom—No court.
Judge Goodwin—Trial call [law], 4903, 2967, 4944, 4475, 4476, 5022, 5369, 5033, 5060, 5063, 5065, 5191, 5197. On trial, 4928.
Judge Chytraus—Trial call [chancery], 5373, 3714, 5311. On trial, 4761.
Judge Hutchinson—Trial call [law], 7150, 7151, 7152, 7525, 7532, 7142, 5754, 225658, 1589, 7533, 7541, 7542, 7545, 6742. On trial, 67.
Judge Gary—Trial call [law], 7485, 7528, 7529, 7603, 7606, 7607, 7608, 7611, 7612, 7698, 7701, 7703, 7774, 7782, 7385, 6944, 1626, 1628, 1650, 7516, 7480, 7605, 7471, 7472. On trial, 7484.
Judge Stein—Trial call [law], 2005, 292, 8041, 8676, 818, 8535, 8048, 820, 973, 975, 1048, 8250, 8530, 45, 26, 8188, 150.

CIRCUIT COURT.

Judge Gibbons—Trial call [law], 2563, 216602, 2296.
Judge Tuley—No court.
Judge Hanecy—Trial call [law], 213926, 188397. On trial, 4542.
Judge Patton—Trial call [law], 470, 691, 758, 1302, 801, 1057, 3552, 3690, 3701, 3770, 3779, 3807, 3837, 3909.
Judge Tuthill—Trial call [chancery], 960, 225674.
Judge Clifford—Trial call [law], 1583, 3977, 4070, 4196, 4285, 4300, 4358, 4406, 4450, 4452, 4460.
Judge Baker—First call, 700 to 831, inc. Trial call [law], 205187, 8598, 8616, 8645, 8690, 8737, 8717, 8746, 8753, 8774, 8821, 8828, 8836, 8846, 8855, 8866, 8877, 8908, 8918, 8959, 8977, 8989, 8997, 9013, 9027, 9036, 7502.
Judge Bishop [Criminal court building]—First call 301 to 400 inclusive. Trial call [law], 4623, 4865, 4785, 4436, 1222, 4127, 4227. On trial, 4916.
Judge Dunne—Trial call [law], 2293, 2545, 2555, 2790, 2977, 2986, 3014, 3080, 3081, 3149, 3150, 3203, 3203½, 3209, 3252, 3263, 3280, 3286, 3300, 3322, 3358, 3361, 3364, 3375, 3376, 3379, 3409, 3413, 3449, 3455, 3452, 3511, 3516, 1028, 108. On trial, 2966.
Judge Smith—Trial call [law], 3397, 3478, 3580, 3623, 3662. On trial, 3189.
Judge Burke—Trial call [law], 5119, 5566, 5589, 5395, 3106, 4729.

COUNTY COURT.

Judge Carter—No announcement.
Judge Lovett—City special assement calendar, 98. Legal objections and benefits in 27148, 27150, 26784, 26312, 27102, 27106, 27109, 27111, 27112, 27113.

CRIMINAL COURT.

Judge Chetlain—Call not extended.
Judge Brentano—Call not extended.
Judge Neely—Call not extended.
Judge Horton—Trial call, 2330, 2168, 2142, 2273, 2187, 2074, 2134, 2161, 1496, 1635, 1694, 1787, 2068, 1648, 1521, 1492, 3, 1962, 1840, 2216, 2234, 7, 2143, 1333, 1334, 1335, 1336.

PROBATE COURT.

Judge Cutting—10:30 a. m., estates of Josephine R. Bragg, Francis E. Rigby, Thomas Delehanty, Mary O'Connell; 2:15 p. m., estates of Gertrude Thiesen, William West, L. H. Jackson, Mary S. Schafer.

FEDERAL COURT.

Judges Jenkins, Grosscup, and Baker—United States Circuit Court of Appeals—808 and 920.
Judge Kohlsaat—United States Circuit court—Call of cases on new law calendar from 1 to 40, inclusive.
Judge Kohlsaat—United States District court—Motions of course.

Iowa Supreme Court.

Des Moines, Ia., Oct. 27.—[Special.]—The Iowa Supreme court today filed the following opinions:
Edward Boss, administrator of estate of E. A. Palmer, appellee, vs. Jordan et al. appellants; affirmed.
Frank Geordt vs. John A. Trumm, appellant; Delaware district; reversed.
Mary E. Coldren, appellant, vs. T. G. Legore, administrator of the estate of J. L. Legore, appellee; Green district; reversed.
Cedar Rapids Water Co., appellee, vs. The City of Cedar Rapids, appellant; Lynn district; reversed.
W. G. Gurnwell, plaintiff, and Nancy Reed, intervenor, appellants, vs. The City of Cedar Rapids, and Ford and Dela Hunt; Superior court of Cedar Rapids; affirmed.
George Schuneman vs. F. E. Sherman, defendant, and the Davenport Malting Co., intervenor; Dickinson county; affirmed.

Port of Chicago.

Arrived—Merchandise—Arthur Orr, Depot Harbor; Rome, Buffalo. Coal—Madagascar, Fairport. Lumber, ties, etc.—B. Brown, Raber, R. Campbell, Frankfort; M. Dall, Horse Shoe Bay; Ford River, Ford River; R. Kanters, Thompson; G. M. Filer, Harbor Springs.
Cleared—Merchandise—Tioga, Buffalo. Tile—Normandie, Port Arthur. Light—R. Campbell, Frankfort; M. Dall, Horse Shoe Bay; Ford River, Ford River; R. Kanters, Thompson; I. N. Foster, Marinette.

St. Louis Bribery Case Postponed.

St. Louis, Mo., Oct. 27.—The case of Edward Butler, charged with bribery in connection with the city lighting bill, was called today, but passed, pending application for a change of venue.

COURT DENIES A BIG CLAIM.

Heirs to Former Members of a Co-operative Society Said to Be No Longer Interested.

Washington, D. C., Oct. 27.—Justice McKenna today delivered the opinion of the Supreme court ruling against Christian Schwartz and others in the case against John S. Duss, involving the property held by the Harmony Coöperative society, Pennsylvania.

Schwartz and his associates claim to be descendants of former members of the society and brought the suit for the purpose of securing a distribution of the society's property, alleging that the organization has ceased to exist; that there are now only eight persons who pretend to be members of the society, and that they are either old men or women, and that the management of the property, which amounts in the aggregate to about $4,000,000 in value, is in the hands of Mr. Duss, the senior trustee, and that he is rapidly wrecking the property.

The court decided that Schwartz and his associates have not such a proprietary interest in the property as would entitle them upon a dissolution of the society to a share in the assets. Justice McKenna said "it was provided in the articles of agreement that the member who withdrew from the society could make no demand against it as a matter of right. The member who died left no right to his representatives. It needs no argument to show that as such members had no rights they could transmit none to the petitioners in this case."

The opinion affirmed the judgment of the Circuit Court of Appeals for the Third circuit.

The chief justice and Justice Brewer united in a dissenting opinion, holding that the court should have taken up a second question in the case—namely: whether the society had been dissolved, in which case they held there should be a division of the property.

United States Supreme Court.

Washington, D. C., Oct. 27.—[Special.]—Supreme court of the United States, Monday, Oct. 27, 1902. Present: The chief justice, Mr. Justice Harlan, Mr. Justice Brewer, Mr. Justice Brown, Mr. Justice Shiras, Mr. Justice White, Mr. Justice Peckham, and Mr. Justice McKenna.

38—Christian Schwartz et al., petitioners, vs. John S. Duss et al.; on writ of certiorari to the United States Circuit Court of Appeals for the Third circuit; decree affirmed, with costs, and cause remanded to the Circuit court of the United States for the western district of Pennsylvania; opinion by Mr. Justice McKenna; dissenting, Mr. Chief Justice Fuller and Mr. Justice Brewer; (Mr. Justice Gray and Mr. Justice Shiras took no part in the decision of this case).

46—J. M. Robinson & Co., plaintiffs in error, vs. J. C. Bell et al.; in error to the United States Circuit Court of Appeals for the Eighth circuit; judgment affirmed, with costs, and cause remanded to the United States court for the northern district of the Indian territory; opinion by Mr. Justice Brown; (Mr. Justice Shiras and Mr. Justice White concur in the result).

The chief justice announced the following orders of the court:

12 (original)—The state of Louisiana, complainant, vs. the state of Mississippi; motion for leave to file bill of complaint granted and process ordered to issue, returnable on Monday, Jan. 12, 1903.

49 and 58—The Kennedy Mining and Milling co., plaintiff in error, vs. the Argonaut Mining co.; restored to the docket for reargument before a full bench.

252—The United States, appellant, vs. Arthur B. Barringer; motion to advance granted and cause assigned for argument on Monday, Jan. 5, next.

384—Ida McClunk, plaintiff in error, vs. William A. Penny; motion to dismiss postponed to the hearing of the case on its merits.

452—The Rubber Tire Wheel Co. et al., petitioners, vs. the Goodyear Tire and Rubber co. et al.; petition for a writ of certiorari to the United States Circuit Court of Appeals for the Sixth Circuit court denied.

454—Southern Railway co., petitioner, vs. John R. Craig, administrator; petition for a writ of certiorari to the United States Circuit Court of Appeals for the Fourth circuit denied.

465—Cornelius J. McNamara et al., petitioners, vs. Home Land and Cattle co. et al.; petition for a writ of certiorari to the United States Circuit Court of Appeals for the Ninth circuit denied.

468—Perkins co., Neb., petitioner, vs. E. D. Graff; petition for a writ of certiorari to the United States Circuit Court of Appeals for the Eighth circuit denied.

469—U. S. Fidelity and Guaranty Co., petitioner, vs. Omaha Building and Construction co. et al.; petition for a writ of certiorari to the U. S. Circuit Court of Appeals for the Eighth circuit denied.

473—The board of county commissioners of Kearney co., Kas., petitioner, vs. L. Vandress; petition for a writ of certiorari to the U. S. Circuit Court of Appeals for the Eighth circuit denied.

474—The Chicago House Wrecking co., petitioner, vs. Otto C. Bierney; petition for a writ of certiorari to the U. S. Circuit Court of Appeals for the Eighth circuit denied.

466—Northern Pacific railway co., petitioner, vs. Louise H. Adams et al.; petition for a writ of certiorari to the U. S. Circuit Court of Appeals for the Ninth circuit granted.

328, 329, and 330—Charles T. Carnahan, plaintiff in error, vs. T. K. Connolly; in error to the Court of Appeals of the state of Colorado; writs of error dismissed for want of jurisdiction on the authority of Eustis vs. Bolles, 150 U. S., 361; Harrison vs. Morton, 171 U. S., 38; Erie railroad co. vs. Purdy, 185 U. S., 148; and other cases; and see Carnahan vs. Connolly, 68 Pac. Rep., 836.

485—Due Shen Tan et al., appellants, vs. the United States.

486—Lee Chin Ching, appellant, vs. the United States.

487—Moy Yee Tai et al., appellants, vs. the United States; appeals from the District court of the United States for the Northern district of New York; docketed and dismissed on motion of Mr. Solicitor General Richards for the appellee.

472—The Rural Independent School district of Allison et al., petitioner, vs. Eleanor G. Fairfield; petition for a writ of certiorari to the United States Circuit Court of Appeals for the Eighth circuit, submitted by Mr. C. W. Maupin in behalf of Mr. R. M. Wright for the petitioner, and by Mr. R. H. Brown for the respondent.

445—Silas F. King, petitioner, vs. J. O. Bender; petition for a writ of certiorari to the United States Circuit Court of Appeals for the Ninth circuit, submitted by Mr. William A. Maury in behalf of Mr. J. C. Campbell and Mr. W. H. Metson for the petitioner and by Mr. J. O. Bender pro se.

175—Henry H. Bockfinger, appellant, vs. John W. Foster et al.; motion for an order in the matter of taxation of costs for printing record, submitted by Mr. James R. Keaton for the appellant.

265—The Board of Directors of the Chicago Theological Seminary, plaintiff in error, vs. The People of the State of Illinois ex rel. S. B. Raymond, county treasurer; advanced to be heard with 140, as one case, on motion of Mr. John B. Cotton in behalf of counsel.

476—The Minnesota Moline Plow Co. et al., petitioners, vs. The Dowagiac Mfg. Co.; petition for a writ of certiorari to the United States Circuit Court of Appeals for the Eighth circuit, submitted by Mr. Charles M. Peck and Mr. Lysander Hill for the petitioner and by Mr. Fred L. Chappell for the respondent.

487—John M. Perkins, petitioner, vs. Andrew R. Hendry et al.; petition for a writ of certiorari to the United States Circuit Court of Appeals for the First circuit, submitted by Mr. Frederic D. McKenny in behalf of Mr. John M. Perkins pro se and by Mr. Charles M. Reed and Mr. Laureson L. Scalpe for the respondents.

273—The United States, appellant, vs. William T. Sampson, rear admiral United States navy, et al.; argument commenced by Mr. Charles C. Binney for the appellant and continued by Mr. James H. Hayden and Mr. Wm. B. King for the appellees, and by Mr. Assistant Attorney General Hoyt for the appellant.

Adjourned until tomorrow at 12 o'clock. The day call for Tuesday, Oct. 28, will be as follows: 273, 309 [and 310 and 311], 248, 318, 57, 59 [and 45], 60, 61, 303, and 62.

LAKE SHIPPING NEWS.

Vessel Movements.

CLEVELAND, O.—Arrived—Iroquois. Cleared—Coal—Clinton, Grimsby, Toronto; Hurlbut, Escanaba; Sicken, Mackinac; Tuttle, Owen sound. Light—Craig, Italia, New Gratwick, Constitution, Duluth; Emory Owen, Escanaba.

WHITEFISH POINT, Mich.—Sheltered—Helena, Carnegie, Sultana, Aurania, Northern Queen, Mecosta, Rosemount, Sevona, Kearsarge, Nyanza, Schuylkill, Brown, Nottingham, Rosedale and consorts, Rees and consort, Bannockburn and consorts, five unknown vessels.

DULUTH-SUPERIOR—Arrived—Oglebay, McGregor, Scranton, Fryer. Departed—Ore—Granada, Nicholas, Senator, Frank Peavey, Australia, Amazon, Hesper, Adriatic, Lake Erie. Grain—Vega, Orinoco, Schlesinger, Buffalo. Lumber—Hopkins and consorts, Lake Erie. Flour—Northern Star, Codorus, Buffalo. Light—Wotan, Ashland.

BUFFALO, N. Y.—Arrived—City of Naples, A. G. Brown, Gilchrist, Maytham, Uranus, Wilson, Jupiter. Cleared—Light—Steel King, Uranus, Fayette Brown, Caledonia, Walter Scranton, Superior; Yosemite, Duluth; Owen, Chicago; Iron Chief, Escanaba; Wolf, Gladstone; Manchester, City of London, Milwaukee; Centurion, Presque Isle.

HARBOR BEACH, Mich.—Left shelter—Sligo, Cherokee, Chippewa, Ontario, Corisande, Calvin, Ceylon, Bradley, Woolson, Brightie, Saginaw, Shores, Kingfisher, Metropole, Baldwin, Carpenter, Bielman, Swain, Resolute, Robert Mills, Alaska, Secor, Golden Rule, Miami, Gebhart, Stewart, Brake, Naiad, Starke, Carpenter, Tyson. Sheltered—Champion, Monitor.

MACKINAW CITY, Mich.—Up—Large steamer, North Channel, 9:40 last night; Clarion, 1 a. m.; Alfred Mitchell, 6:30; John Oades, 9; City of Rome, 9:50; Pabst, Armenia, 10:10; New Orleans, 11:10; Iron Age and consort, 1:15 p. m.; Mauch Chunk, 3:40; Butters, 4:30; Wilkesbarre, 4:40; Illinois, 8; Parks Foster, 8.15. Down—Gov. Smith, 8:20 last night; large steamer, 1:30 a. m.; Parnell, 2; Selwyn Eddy, 5:20; Juniata, 6; Princeton, 6:40; Orr, 8:20. Cloudy, heavy seas; Mary Boyce, 2:30 p. m.; Curtis and consort, 7:30; Rust, 8:40; wind northwest, fourteen miles, cloudy. Presley and Minnesota sheltered here last night, passed up at 10 a. m.

DETROIT, Mich.—Up—Sacramento, Matanzas, 11 last night; Iron King and consort, 2 a. m.; Cambria and whaleback, 3; Colgate and whaleback, 4; Arizona and consorts, 7; Adams, 9:10; Russia, 11; Saunders, 11:30; China, 2:30 p. m.; Iron Duke, Ewen, 3; Clyde, Amboy, Owego, 3:30; Kaliyuga, 4:20; Egan, 5:40. Down — Concord and barge, 10:15 last night; Schuck, 11:20; Harlem, 2 a. m.; Maritana, Corliss, 4; Matoa, Russell, 5; Wilbur, 7; Roman and whaleback, 8; Turret Court, 8:20; Veronica and consort, 9:30; Lily Smith, 10; Berlin, 11; Rand, 11:30; Manola, Krupp, 11:40; Averell, 3:30 p. m.; Yuma, Hart, Antrim, 5:30; Stimson, Knapp, 5:50; Outhwaite, 6; Neptune, Castle Rhodes, 6:30; Andaste, 6:40; Admiral, 8.

SAULT STE. MARIE, Mich. — Up — Corsica, Marsala, 11:30 last night; Oregon, Foster, 1:40 a. m.; Gettysburg, 5:20; Kearsarge, 7; Brown, 7:40; Nottingham, Ford, Mack, Langham, 8:20; Mariposa, 8:30; Curry, 9; Nye, 9:20; Adela Shores, Olympia, Massachusetts, 10:20; Angeline, W. W. Brown, Majestic [American], 11:30; Bessemer, Pioneer, Chattanooga, Colonial, 1:40 p. m.; Gates, Colby, Siberia, Lagonda, 4:40; Joliet, 6:30; Nicol, 7; India, 8:20; Peerless, 8. Down—Strong, Commodore, 10:30 last night; Poe, Fritz, Pfohl, Buffalo, midnight; Butters, 1 a. m.; Superior City, Maida, 1:40; Japan, 2; Wells, 2:30; Tampa, Holden, Bermuda, 7; Turret Cape, 8:30; Tacoma, 10:40; Athabasca, 1 p. m.; Iosco, Jeanette, 7:30; Pasadena, Marina, Malta, 9:20.

VOTE A RAISE TO JUDGES.

COUNTY COMMISSIONERS ADVANCE PAY $3,000 A YEAR.

Action with Regard to County and Probate Bench Taken at a Special Meeting — Mr. Flanagan Explains That He Opposed Increase for Circuit and Superior Courts, but That Being Granted by Legislature the Others Should Have the Same.

The county board yesterday afternoon voted to increase the salaries of the County and Probate judges from $7,000 to $10,000 a year. This action was taken at a special meeting after the adjournment of the public service committee.

Commissioner Flanagan said he had opposed increasing the salaries of the judges of the Circuit and Superior courts, but that after he had used all the means available the legislature had voted to increase the salaries. He said he thought that the County and the Probate judges were entitled to just as large salaries as the other judges, and therefore, he would vote for the increase.

The resolution was introduced by Commissioner Maurice Rosenfeld while the board was in session as the public service committee. President Hanberg desired that the committee should authorize the calling of the special meeting of the board, but the committee decided that the president must call the meeting.

The resolution was adopted unanimously without any discussion, except upon its legality. President Hanberg said he had been told by an attorney that lawyers of the city differed on the question whether or not it was legal to increase the salary of an official after the election had taken place. The commissioners decided to take action on the resolution before election, so that there would be little doubt as to the legality of the provisions made.

The contract drawn by the county attorney and the members of the special investigating committee for an audit of the county treasurer's books was indorsed by the board without discussion. The accountants, Stuart & Young, will sign the contract today. It is expected they will commence work Thursday morning.

NONRESIDENT DEFENDANT FINDS WAY TO FIGHT SUIT.

Lawyer Provided with Power of Attorney Permitted to Appear in Absence of His Principal.

A new means of defense by nonresident defendants against suit in attachment brought in the Chicago justice courts has been admitted by Justice D. C. McKinnon of Morgan Park in one of the numerous cases brought by John H. Miller of the Creditors' Realization company against nonresident debtors. This defense admits of the defendant appearing by attorney and contesting the claim.

The ruling was made in the case of John Albers, a resident of Lincoln, Neb., and an employé of the Burlington and Missouri River railway company. Albers had been sued and his wages garnisheed. Attorney S. A. Harper, who appeared to defend Albers, was denied the right at first, but when he produced a power of attorney from his client the justice agreed to allow him to appear without the defendant being present. The case was continued under those conditions.

The suit against Albers is a type of hundreds of cases that have been prosecuted by Miller before Justice McKinnon and Justice Jarvis Blume. If the ruling of Justice McKinnon is sustained attorneys say it will destroy the profit of suing nonresidents in the Chicago justice courts.

CARTER OBJECTS TO SALARY.

Drainage Trustee Declares Joliet Timekeeper Is Paid Too Much—Board Will Examine Pay Roll.

Drainage Trustee Carter yesterday objected to the liberal salaries being paid sanitary district employés engaged in constructing the water power dam at Joliet.

"The timekeeper is paid $125 a month, as much as the foreman on the work, and I know that no business firm in Chicago would pay that salary for a common clerk," said Mr. Carter. "I believe that our men should be fairly well paid, but I do not believe in fancy salaries at the expense of the taxpayers. We can get a man to do this work for considerable less, and I think we should do it in the interest of economy."

Chief Engineer Randolph explained that he agreed to pay the timekeeper $100 a month when he engaged him, but that several drainage trustees insisted upon having the man's pay increased to $125.

President Smyth admitted that he had asked Chief Engineer Randolph to pay the timekeeper $125 a month, and added that in his opinion the man was worth it.

"The timekeeper at the Lockport controlling works only gets $90 a month," said Trustee Webb. "They should all be paid alike, and no favoritism shown."

Objection was also made to the rate of compensation allowed other employés, and Trustee Carter suggested that a conference be held within a few days to go over the payroll in an effort to adjust inequalities. The suggestion was adopted and the work of pruning the pay roll will begin this week.

Chairman Carter of the finance committee submitted a detailed report showing the amount of land purchased and money expended in widening the Chicago river since Dec. 12, 1900. The statement shows that a total of 320,125 square feet of dock property has been purchased at a cost of $340,800.57. The average price paid was $1.06⅝ per square foot.

REPORTS ON HAWAIIAN AFFAIRS.

Gov. Dole Makes Many Recommendations Regarding Government Policy in the Islands.

Washington, D. C., Oct. 27.—The affairs of Hawaii during the last fiscal year are reviewed in the annual report of Gov. Dole of that territory, which has just been submitted to the interior department. The governor makes the following recommendations:

That the federal government assume the management of all Hawaiian lighthouses and other harbor improvements; the maintenance of a forester to establish a forestry system; that the payment of the full amount of the awards made by the fire claims commission, aggregating $1,473,173, as indemnity for damages to property caused by the board of health in 1898, be assumed by the United States government, or, as an alternative, that the customs receipts collected at Hawaiian ports be paid to the treasury of the territory; provision for a federal building at Honolulu; the receipt of Hawaiian silver coins in exchange for United States silver coins of like denominations; authority for a limited immigration of Chinese laborers, subject to deportation at their own expense if they cease hiring out in agricultural work; authority for the governor to dispose by lease or license of the waters belonging to the public lands, and authority for the governor to suspend certain officers and appoint their successors until the succeeding session of the Hawaiian senate.

The number of pupils in all schools in Hawaii is now 17,518, an increase of 72 per cent over ten years ago. The death rate from leprosy has shown a marked decrease for the last decade, largely due to better sanitary conditions at the Molokai settlement. The number of patients there June 30 last was 915.

LA CROSSE MEN ARE MISSING.

C. F. Segelke and His Nephew, Arthur Buest, Believed to Have Been Drowned in the Mississippi.

La Crosse, Wis., Oct. 27.—C. F. Segelke, a manufacturer of this city, and his nephew, Arthur Buest, aged 21 years, have been missing since last night and it is feared that they have been drowned in the Mississippi. They, with a party of eight others, went fishing yesterday. Mr. Segelke and his nephew left the party at Crosby Point and were to be picked up when the launch returned. They were not there and all efforts to find them have proved unsuccessful.

TO JUDGES.

SSIONERS AD-
000 A YEAR.

to County and
aken at a Special
anagan Explains
Increase for Cir-
Courts, but That
Legislature the
ve the Same.

esterday afternoon
ularies of the County
m $7,000 to $10,000 a
taken at a special
rnment of the public

an said he had op-
laries of the judges
erior courts, but that
the means available
d to increase the sal-
ght that the County
were entitled to just
e other judges, and,
le for the increase.
roduced by Commis-
eld while the board
blic service commit-
rs desired that the
prise the calling of
the board, but the
t the president must

adopted unanimously
, except upon its le-
berg said he had been
at lawyers of the city
n whether or not it
e salary of an official
aken place. The com-
ke action on the reso-
so that there would
legality of the provi-

y the county attorney
special investigating
of the county treas-
ed by the board with-
ccountants, Stuart &
ontract today. It is
nmence new Thurs-

EFENDANT
TO FIGHT SUIT.

th Power of Attor-
Appear in Absence

fense by nonresident
suit in attachment
go justice courts has
tice D. C. McKinnon
of the numerous cases
iller of the Creditors'
against nonresident
admits of the de-
ar in the case of John
Lincoln, Neb., and an
ington and Missouri
ny. Albers had been
rnished. Attorney S.
red to defend Albers,
at first, but when he
attorney from his
eed to allow him to
fendant being present.
ed under those con-

ers is a type of hun-
ve been prosecuted by
McKinnon and Justice
ruling of Justice Mc-
attorneys say it will
suing nonresidents in
arts.

'S TO SALARY.

eclares Jolliet Time-
oo Much—Board
ne Pay Roll.

rter yesterday objected
es being paid sanitary
aged in constructing
at Joliet.
paid $125 a month, as
s on the work, and I
first in Chicago would
common clerk," said
e that our men should
ut I do not believe in
expense of the taxa-
a man to do this work
and I think we should
economy."
Adolph explained that
meskeeper $100 a month
but that several drain-
upon having the man's

dmitted that he had
Randolph to pay the
nth, and added that in
was worth it.
the Lockport controll-
30 a month," said Trus-
ould all be paid alike,
own."
made to the rate of
l other employés, and
ated that a conference
w days to go over the
to adjust inequalities.
countants. These openings generally came after Jack had forced the Kid into a clinch, but, instead of taking advantage of them, Root would dance away out of distance or else slip into a clinch. Despite these mistakes, he landed many a good blow, but Carter, being up and at him at all times, connected his stuffed mitt often enough to have the better of the round.

Root was slowly but surely losing his long lead gained in the first two rounds, and when the fifth was called his advantage had been cut quite a bit. Carter in this, as in the two previous rounds, kept continuously after his man. He was now willing to take blow for blow, figuring his blows would in force more than offset those of Root. This desire of Carter's to engage in rapid firing rallies forced Jack to follow suit, with the result the round was replete with hard and fast milling. The Kid, as usual, made play for the body, with an occasional shift for the head, while Jack depended on straight left counters, with a mixture of rights for head and body. It was a slashing hard and fast round, with the Kid at the end having made up enough lost ground to entitle him to a draw.

Even at End of Fifth.

With practically an even break the men sailed in in the last round to gain the decision. It was biff, bang, slam as soon as they hit the center, with Jack as good as his master in the first half. In the second half Root, with a series of left and right hand punches, began forging to the front. The Kid, game and aggressive as ever, stuck to his knitting, but the side of battle was going against him. A hard right at the body drove him back several paces. That, however, did not deter him. On he came for more, and during the rally brought on by his rush Root whipped his right over on the jaw and quick as a flash let go both left and right for Carter's head. This fusillade bewildered the Kid and caused him to fight a bit wild. Root, seeing victory within his grasp, then took a hand at the rushing game, landing heavily with both hands. Carter was up in the air and before he could pull himself together he received a rap on the jaw which but for dropping into a clinch would have sent him to the canvas. He was all in, and realizing this held on to Root like grim death.

Brooklyn Man Holds On.

Jack tried to break loose and if possible put on the finishing touch, but the Kid would not have it that way and held on, despite the referee's efforts to pull him off. This holding respite probably saved him from being knocked out, as he had rounded to when he broke out of the clinch. The round at this time was nearly over with and Jack did his utmost to lay the Kid out, but the latter, although in bad shape, was on hand at the final gong.

It was cracking good fighting, with science and coolness winning over grit, stamina, and aggressiveness.

The semi-windup, between Maurice Rauch and Billy Fihucane, was a whirlwind affair and resulted in a draw. Rauch started in at a winning gait and had all the better of the first two rounds. Billy did better in the four remaining rounds, and, by dint of the hardest kind of work, broke even on the result.

The preliminaries resulted as follows: John Moran knocked out Joe Dare in the third round. Tommy Smith and Bud Neubar went six rounds to a draw. Johnny Hogan knocked out Jim Horan in the second round.

Sullivan and Santry to Fight.

The new West End club, which holds forth at Center avenue and Eighteenth street, will give its initial boxing show tonight. The windup will bring together "Brooklyn" Tommy Sullivan and Eddie Santry at 128 pounds. The semi-windup will be between Willie McNamara and Billy Trueman at 135 pounds. The preliminaries will be between "Spot" Sullivan and Fred Gilroy and Jack McCullagh and Mike Hardy.

Fight Tonight at Delmonico Club.

At the Delmonico club show tonight at Aurora hall Hugo Kelly and Hugh McMahon will furnish the windup. Both men are rugged fighters and hard hitters. The semi-windup will bring together two ambitious little fellows, Packie Leyden and Eddie McGraw, at 115 pounds. The remainder of the card follows: "Pug" Miller vs. "Dummy" Gott, Louie Jarosh vs. Frank Freeman, and a battle royal among five colored men.

Calls Gardner a Second Rater.

New York, Oct. 27.—[Special.]—Jim Corbett will only fight Jeffries. Harry Corbett wired the ex-champion, asking him if he would fight George Gardner for 60 per cent of the gross receipts and a side bet of $2,500 during the latter part of December. Jim answered he would not fight second raters, and that the only man he would fight would be Jeffries.

Erne and Corbett Fight.

Philadelphia, Pa., Oct. 27.—"Young" Erne of this city managed to stay six rounds with "Young" Corbett tonight at the Washington Sporting club.

POINTING FOR THE BIG GAME.

Final Touches on the Football Teams of Wisconsin and Michigan.

Madison, Wis., Oct. 27.—[Special.]—For over two hours this afternoon the varsity team was drilled in the plays that will be used against the Wolverines on Saturday, and Coach King said tonight the men put more ginger into their work than they have shown in any practice this season. Besides practicing the ordinary plays that have been used this season, several new tricks that have lately been worked up and are to be used on Saturday were tried against the scrubs, and it is said they worked to perfection and that the runner got clear to the safety men in the back field twice.

Bertke was played at guard and seemed much more at home in that position than he did at tackle and will probably be played there against Michigan. He played that position on the Milwaukee Medical college team. Long was switched to tackle and Bush was in at right end.

Driver was not but, but probably will be in the scrimmage tomorrow, and the chances are he will play full back during the first part of the game on Saturday. With Driver in that position Juneau will play left half and Vanderboom right half. As soon as he retires Vanderboom will go in at full back and Lilljequist probably will be put in at right half.

The lineup of the team this afternoon was as follows: Abbott, left end; Long, left tackle; Bertke, left guard; Skow, center; Lerum, right guard; Haugsoen, right tackle; Bush, right end; Fogg, quarter back; Vanderboom, full back; Lilljequist, right half back; Juneau, left half back.

The team will leave here for Chicago Friday morning, and the practice of Thursday will be open to the students.

The sale of tickets for the game opened in Madison this morning, and by 5 o'clock this afternoon the 1,000 that were sent up had been about all sold. The bleachers that were used here last fall for the Minnesota game were shipped to Chicago today to be used in increasing the seating capacity of Marshall field. Tomorrow night the first great massmeeting of the week will be held in the gymnasium, and preparations are being made for a rousing time.

Much Interest at Michigan.

Ann Arbor, Mich., Oct. 27.—[Special.]—There's nothing talked of in Ann Arbor now but the Michigan-Wisconsin game. Everybody is busy working on an individual dope sheet to figure out how Michigan cannot lose—that is, everybody except Yost, Fitzpatrick, and Baird, and they are taking the other horn of the problem.

A block of 850 reserved seats was sent here for advance sale. Manager Baird estimated that the demand would be greater than this, and the fraternities came to the rescue and telegraphed to Chicago for 400 seats in the Michigan section. Up tonight there have been over 600 seats taken, and the remaining 250 will probably go by tomorrow night. It means practically that 1,500 persons will go from Ann Arbor to the game.

Today's practice covered only signal work, and every man was out and all feeling fine.

The exact lineup of Michigan's team for Saturday's game cannot be told. Of course, Gregory, McGugin, Maddock, Sweeley Redden, Weeks, Heston, Hernstein, and Lawrence are considered as fixtures. The disputed points are left tackle and right guard. Will it be Palmer or Cole and Carter or Forrest? It is quite a question, and Yost will not decide until Thursday night.

MAROONS HAVE LIGHT PRACTICE

Coach Stagg Gives Eleven Little Work in Order That They May Limber Up.

After the strenuous work of Saturday Coach Stagg gave his team a light diet of football yesterday afternoon. The object of the drill was to limber up the men. They have been playing hard for the past two or three weeks, and Stagg did not mean to have them overtrained. In consequence, the practice, instead of continuing until after 6 o'clock, wound up shortly after 5.

The novelty of the work was the transformation of the big linemen into backs. Two squads were organized and ran through signal practice. On one "Big" Maxwell was played at quarter, Buckley and Terry at half, and Parry at full. On the other, Farr was put in the quarter's position, Koehler and Ellsworth played half, and Ellsworth worked at full. One of the amusing features of the play was a double pass executed by Maxwell and Buckley.

Banquet of Wisconsin Alumni.

Friday evening the alumni of the University of Wisconsin will give a football dinner at the Victoria hotel. Delegations from Madison, Milwaukee, and other towns within a radius of fifty miles will attend. The affair will be in the nature of a sendoff to the team, and will be the largest meeting of Wisconsin alumni ever held in Chicago. S. S. Gregory will be toastmaster. Prof. J. F. A. Pyre, formerly a member of the team; Prof. Jackson, Phil King, Henry Cochems, and a number of alumni will respond to football toasts. A double quartet of the University Glee club will be on hand. The team will march through the banquet hall during the evening. Arrangements for the dinner are in the hands of ten local alumni.

Purple Practice for Purdue Game.

The Northwestern football squad started practice yesterday for the game with Purdue at the west side ball park next Friday. Hollister aroused the men to some extent from the lethargy with which they played the scrub, although there was a hopeful ring to the work. Capt. Ward and Allen were in the practice and Fleager will be in the lineup in a day or two. An effort will be made to strengthen the team's defense, although the offense is scarcely stronger, and Hollister has for his week's work, the building up of almost an entire new system of play.

Courtney to Coach Harvard Crews.

Boston, Mass., Oct. 27.—[Special.]—For the first time in a number of years Harvard rowing men will be coached by an oarsman from another college. Some time after the fall races graded crews will be picked to row for a short time, and William Courtney, who has made an international reputation for himself at Cornell, will coach them in the stroke rowed at Cornell.

Rush Medics and St. Ignatius.

The Rush Medic and St. Ignatius football teams will play at the Gaelic grounds tomorrow afternoon.

Last Night Billiard Results.

At Mussey's—Handley defeated Greve at balk line, 185 to 110. Pollett (185) and Greve (150) play tonight.

At Foley's—Hale defeated Jenkins at three cushions, 27 to 23. Beard and Lincoln play tonight.

At Clarke's—Banks defeated Hyatt at pool, 100 to 93. Fey (100) and Banks (100) play the deciding game tonight.

Harvard Player Sent to Hospital.

Boston, Mass., Oct. 27.—[Special.]—Bowditch, Harvard's right end, was today sent to the hospital.

Scepter Is Reported Sold.

LONDON, Oct. 27.—It is understood that R. S. Sievier has sold the filly Scepter to Sir Tatton Sykes for $24,000.

PRINCE ALERT THE BEST.

WINS BIG MATCH RACE AT MEMPHIS WITH SIR ALBERT S.

Saunders Horse Has a Lead of Three Lengths at the Turn for Home When He Makes a Bad Break, Setting His Chances of Victory—Time of the Winner Is :57 3-4, Which Constitutes a New World Record for an Actual Race.

Memphis, Tenn., Oct. 27.—The special match race for $12,000 a side betwen the pacers, Prince Alert and Sir Albert S., one heat, at half a mile, resulted in an easy victory for the former, at the Memphis Driving park this afternoon, in the remarkable time of :57¾. This establishes a new world's record for the distance in a race, beating the former time by two and one-half seconds.

The contest was not satisfactory in all of its details. After scoring several times the horses got away from the half mile pole in perfect alignment. Sanders immediately sent Sir Albert S. forward, and the son of Diablo led Prince Alert by two lengths. At the quarter pole Sanders increased his lead by three lengths, and the timers hung out :28¾ for the quarter. Making the turn for home Sir Albet S., still in a commanding lead, broke badly, and Prince Alert, coming along like a piece of machinery, forged to the front, and won by three lengths. Many horsemen expressed the opinion that had the California horse kept his feet the result would have been different, and the time reduced at least a quarter of a second. The former record for half a mile was 1:00¾, held by Audubon Boy.

Fast time was the order in the Masuma stake, Maxine, the winner, trotting the second heat in 2:08¾. The free for all pace for mares was won easily by Fanny Dillard. Ferno annexed the 2:09 trot in straight heats, while Lord Derby, after two game finishes, won the Memphis gold cup from The Monk. Summaries:

2:13 trot, to wagon (unfinished from Saturday), amateur drivers, purse $500:

Marique, ch. g. [Mr. Devereaux]	1 3 1
Virginia Jim, b. g. [Mr. Jones]	2 1 2
Dr. Book, b. f. [Mr. Billings]	3 2 3
May Alcott, b. m. [Mr. Marks]	4 4 4
Wilton Boy started.	

Time—2:12¾; 2:12¾; 2:12¼; 2:16.

The Masuma, 2:30 trot, purse $2,000:

Maxine, b. m., by Jack Daw—Pansy McGregor [Lyons]	2 1 1
Chase, b. g. [Hudson]	1 2 4
The Questor, b. g. [Geers]	3 3 2
Baron de Rothschild Betsy [Ellis] finished as named.	

Time—2:08¾; 2:08¾; 2:12¾.

The Queen's cup, free for all pacing mares, purse $1,500:

Fanny Dillard, b. m., by Hall Dillard—Helen M. [Snow]	1 1
Little Squaw, b. m. [Hudson]	2 2
Edith W., b. m. [Fleming]	3 3
Lottie Smart started.	

Time—2:08¼; 2:05¼.

2:09 trot, purse $1,000:

Ferno, blk. m., by Mc—Hattie Case [Benyon]	1 1
Tillie Young, ch. m. [Swearinger]	2 2
Belle Kane, m. [Hudson]	3 3
Wilque, Miss Whitney and Palm Leaf finished as named.	

Time—2:07¾; 2:08.

Special match, pacing, half mile dash, one heat: Prince Alert, b. g., by Crown Point [Demarest, Won; Sir Albert S., br. g., by Diablo [Sanders], second. Time, by quarters, :28¾, :57¾.

Memphis gold cup, value $5,000, free for all trotters to wagons, amateur drivers:

Lord Derby, ch. g., by Mambrino King [Mr. Smathers]	1 1
The Monk, br. g. [Mr. Billings]	2 2

Time—2:08¾; 2:07¼.

After winning today's match Mart Demarest, who drove Prince Alert, wired to James Hanley, the Providence brewer, owner of Prince Alert, for permission to match Prince Alert with the unbeaten champion, Dan Patch, best two in three heats, $5,000 a side, winner to take all. Demarest thinks Prince Alert can beat any living pacer in training, and has issued a challenge to Dan Patch, owner. The local association, through Secretary Howe, has announced a purse of $2,000 will be hung for the match if made.

MUCH INTEREST IN MATCH RACE

Horsemen All Over the Country Watch Result of Prince Alert-Sir Albert S. Battle at Memphis.

[BY H. T. WHITE.]

Horsemen all over the country took a wonderful interest in the race won by Prince Alert, not only on account of the fact that a contest between such high class pacers was a novelty, but also for the reason that a great difference of opinion existed among the critics as to which horse had the better of the match.

Last Saturday, on the way from the Memphis racetrack to the city, I had a talk about the coming race with Mr. E. E. Smathers, who had already put up a forfeit for Prince Alert and stood ready to make good the balance of that side of the match—$5,000.

"Never in my life," said Mr. Smathers, "did I make a bet which I had such confidence in winning. They tell me that Sir Albert S. can step a half in :58, but I do not believe it. But, even were this true, I am certain Prince Alert will beat him and beat him easy. Class will tell—that is something we all know—and Prince Alert has all the class of the two. He has a record of 2:00¾, while it bothers the other horse to go a mile in 2:04. That is what I am going on. The other side says that class cuts no figure in a half mile dash—that a cheap racer can go that distance well, especially in the case of a pacer—but I will never believe it until I see it done. On the other hand, I am so much of a believer in class that it would not surprise me to see Prince Alert beat the other horse in comparatively slow time—say a minute, or 1:01—and if he does I don't want the other people to tell me their horse was 'off' or make any other excuse."

From the fact that Prince Alert was three lengths ahead at the turn it is evident that Mr. Smathers sized the situation correctly so far as Sir Albert S. was concerned, as he could not have gone much better than a minute.

Long Shots Win at Latonia.

Cincinnati, O., Oct. 27.—The weather and track conditions at Latonia today were not as favorable as on the opening day, but a fair sized crowd turned out to see the sport. It was a good day for the long shots, three of the six events going to horses with inviting prices. Track heavy; weather cloudy.

First race, 6 furlongs—J. J. T., 6 to 1, won; Moderator, 5 to 1, second; Floret, 4 to 1, third. Time, 1:20.

Second race, 5 furlongs—Bob Franklin, 10 to 1, won; Nick Longworth, 15 to 1, second; Bargee, 5 to 1, third. Time, 1:06⅘.

Third race, 1 mile—Trocadero, 8 to 5, won; Altona, 30 to 1, second; Aimless, 40 to 1, third. Time, 1:51.

Fourth race, 1 1-16 miles—Lady Meddlesome, 3 to 5, won; Pat Garrett, 8 to 1, second; Secundus, 6 to 1, third. Time, 1:53.

Fifth race, 5½ furlongs—Bridal March, 20 to 1, won; Maxette, 5 to 1, second; Miss Eon, 6 to 1, third. Time, 1:15.

Sixth race, 6 furlongs—Alen, 8 to 1, won; Optimo, 16 to 5, second; Himtine, 4 to 1, third. Time, 1:18⅘.

ENTRIES.

First race, 1 mile, selling—Chorus Boy, 106 pounds; Guiderock, Wall, 105; Pay the Fiddler, Pressgrave, Facade, 103; King's Pet, 100; Gray Daily, Meggs, Kunja, Nellie Brown, Hurry, 98; Santa Teresa, 94; Eyesee, 85.

Second race, 5½ furlongs, 2 year old fillies—Night Owl, Two Lick, 112 pounds; Laura F. M., Adios, 106; Quaw Beth, Lady Draper, Georgie West, Puredale, Hide and Seek, Louise Collier, Special Tax, The Crisis, Makeda, Lady Matchless, Airlight, 103.

Third race, 6 furlongs, selling—Prevaricator, 111 pounds; Zyra, 108; Lissome, Carrie L., 103; Brave Boer, 100; Throatie, Nearest, Brookview, 102; Duplicate, Birdwood, Halberdier, 98; Almanzo, 95.

Fourth race, 1 mile, handicap—Jack Ratlin, 115; Uhedi, 114; Albula, 113; Mertio, 110; Lady Kent, 104; Alopath, Taipa, 102; Hinsdale, Firingline, Glenwood, 100; Autumn Leaves, 98.

Fifth race, 6 furlongs, selling—Joe Buckley, 110 pounds; Rosanco, 109; Tancred, Model Monarch, Tom Hall, 106; Extol, 104; Onyx, Quality Street, Require, Lansdown, Amorous, Artist, 103; Boittle, Mr. Farnam, 95.

Sixth race, 6 furlongs, selling—Gonfalon, 109 pounds; Allyar, 106; Ragtag, 107; Silk Cord, Arachne, Aden, 105; Chatterelle, 104; Foneda, 103; Siphon, 93; Pride of Surrey, 106.

Race Results at St. Louis.

First race, 5½ furlongs—Action, 9 to 1, won; Fair Lass, 3 to 1, second; Light Opera, 2 to 1, third. Time—1:09.

Second race, 6 furlongs—Lady Idris, 5 to 2, won; One More, 4 to 1, second; Lofter, 7 to 1, third. Time—1:15¼.

Third race, 1 mile and 70 yards—Buccieuth, even, won; Quidnunc, 5 to 1, second; Rambo, 2 to 1, third. Time—1:46¾.

Fourth race, 6 furlongs—Happy Chappy, 16 to 1, won; Pas d'Or, 7 to 1, second; Schwalbe, 13 to 5, third. Time—1:14¾.

Fifth race, 1¼ miles—Zonne, 20 to 1, won; Charlie D., 3 to 1, second; Kingsville, 6 to 1, third. Time—1:55¼.

Sixth race, 7 furlongs—The Messenger, 6 to 1, won; Icicle, 7 to 1, second; Red Apple, 20 to 1, third. Time—1:28¾.

Cornell Crew May Go to Henley.

Ithaca, N. Y., Oct. 27.—At a meeting of the athletic council of Cornell university, held today, a vote was taken on the proposition of sending a crew to Henley next year, and the majority was largely in favor of the idea. The following assistant managers were chosen: W. H. Aldrick, '04, Cleveland, O., crew; H. F. Vincent, '04, Chicago, baseball; and R. Berry, '04, Hudson, N. Y., track.

ETHYLENE RUNS FAST AT WORTH.

St. Louis Filly Cuts the Track Record and Beats St. Cuthbert.

TWO CLOSE FINISHES.

Coburn on Bennett Two Year Olds Twice Beaten a Nose on the Post.

A clever race by Arnold & Co.'s 3 year old filly Ethylene was the feature of an ordinary day's sport yesterday at the Worth track. The St. Louis filly ran six and a half furlongs in 1:19⅘, on a track that was not at its best, facing a strong, cold wind all the way down the stretch, and defeated such good sprinters as St. Cuthbert and Elsie L. The time was the fastest ever made at Worth by two-fifths of a second. McChesney as a 2 year old ran the route in 1:18⅘ at Harlem a year ago, carrying 105 pounds, the same weight borne by Ethylene yesterday.

Outside of the class shown by the winner there was not much to the race. Ethylene seemed to be dropped into an easy spot, judged by her other performances here, inasmuch as both St. Cuthbert and Elsie L. were asked to concede her three pounds by the scale. St. Cuthbert got a running start and ran to the turn for home with a lead of over two lengths, but Battiste never once worried over this fact and when he once cut loose with Ethylene the latter ran up to the son of St. Carlo in no time and had him beaten in a half dozen strides, after which she came on home as she pleased. Elsie L. was a distant third.

Bookmakers Lose on the Race.

Despite her previous good performances the bookmakers laid 2 to 1 at the opening against Ethylene and, as Arnold & Co. bet heavily on her, lost considerable money on the race. In all probability Ethylene is the fastest mare now in training in America. She is certainly the best of her sex in the west. She is by Freemason, out of Ethel Gray, Ethel Gray was a performer of merit on Chicago tracks some years ago, but was not as good a race horse as is her daughter.

Arnold & Co. lost back all their winnings with Ethylene on Fort Wayne in the fifth race and Peaceful in the sixth. It is the second time they have lost heavily on Fort Wayne. The colt was in a five furlong sprint yesterday against Au Revoir, Bad News, and others less speedy, and was thought to be in prime condition, while Au Revoir had not run for some time and Bad News had up an inexperienced boy. Battiste got away in front with Fort Wayne and set a clinking pace, with My Surprise his nearest attendant. Coburn kept Au Revoir well up and waited for the stretch run. Bad News, next to the rail, broke slowly and was tardy in getting into his stride, but he was lucky in escaping interference, and in finding a hole in the middle of the bunch at the head of the stretch, where he came through and gradually wore the leaders down. At the eighth pole there was a compact bunch, with Fort Wayne and My Surprise quitting and Au Revoir and Bad News gaining. This pair drew away and had a royal struggle to the wire, Bad News running on his own courage and finally winning from Coburn and Au Revoir by a nose.

Closing Event to Scotch Plaid.

Peaceful, although a 7 to 10 favorite, never once threatened old Scotch Plaid, in the closing race. Buchanan got away running with Scotch Plaid and won as he pleased from the favorite.

When G. C. Bennett & Co. and Jockey Coburn were beaten a nose in the Bad News-Au Revoir final, it was their second dose of this kind during the afternoon, inasmuch as Apple Sweet and Aylmer Bruce had even a prettier struggle through the stretch in the opening race, and Apple Sweet, with Robbins aboard, got the verdict by an eyelash. Apple Sweet was much the best, but Coburn stole a running start with Aylmer Bruce, for which he was fined $50 by Starter Dwyer.

Federal and Optional were easy winners of the other two events on the card.

Worth Summaries Oct. 27.

Weather clear; track good.

First race, 5½ furlongs, purse $400, 2 year olds, fillies:

Bet.	Horse, weight, jockey.	St.	¼	½	Str.	Fin.
2-1	Apple Sweet, 107 [Rob'ts]	6	2½	2½	2½	1=
16-5	Aylmer Bruce, 107 [C'urn]	2	1½	1½	1½	2½
40-1	Leash, 107 [T. Butler]	5	3½	3½	3½	3

Time, 1:08 3-5. Goody Twoshoes, 107 pounds [W. Hicks]; Esherin, 107 [Hoar]; Whitzn, 107 [Davison]; Glenrice, 107 [Donnelly]; Frances Porter, 110 [P. Anstet]; and Chicago Girl, 107 [J. Baker], finished as named. Winner, C. F. Robbins' ch. f., by Lord Dalmeny—Dear Clinch. Start poor. Won driving. Leash finished with a rush. Esherin had little chance at the start.

Second race, 1 mile, purse $400:

Bet.	Horse, weight, jockey.	St.	¼	½	Str.	Fin.
7-20	Federal, 110 [Coburn]	4	2½	2½	1½	1=
1-1	Dr. Stephens, 106 [Otis]	3	1½	1½	2½	2½
13-2	Hoodwink, 98 [Robbins]	5	4=	4½	4=	3½

Time, 1:41 2-5. Calcast, 108 pounds [Davisson]; and Aunt Bess, 98 [W. Knapp], finished as named. Winner, H. I. Saxton's br. g., by Burlington or Kingston—Forethought. Start excellent. Won easily. Calcast tired in the last sixteenth.

Third race, ¾ mile, purse $400, selling:

Bet.	Horse, weight, jockey.	St.	¼	½	Str.	Fin.
1-1	Fly Fisher, 104 [Burbine]	4	1½	1½	1½	1=
7-5	Bummer, 105 [W. Hicks]	5	4=	3½	3½	2½
16-1	Samelson, 108 [Coburn]	3	2½	2½	2=	3=

Time, 1:18 3-5. Limelight, 107 pounds [Hoar]; Prima Ii., 107 [Birkenruth]; Sim W., 114 [S. Bonner]; Kazan, 106 [Fuller]; Henry of Trastamare, 106 [Davisson]; Ima's Choice, 102 [Donnelly]; and Little Jack Horner, 114 [J. Baker], finished as named. Winner, W. S. Curtis' ch. f., by Albert—Optional. Start poor. Won easily. Bummer, off badly, finished fast. I. Samelson tired badly in the last eighth. Limelight finished stoutly.

Fourth race, 6½ furlongs, purse $600, handicap:

Bet.	Horse, weight, jockey.	St.	¼	½	Str.	Fin.
8-5	Ethylene, 105 [Battiste]	4	2½	2½	2½	1=
3-1	St. Cuthbert, 115 [Buch'nan]	1	1=	1=	1=	2=
4-1	Elsie L., 108 [Coburn]	3	3=	3=	3=	3=

Time, 1:19 3-5. Andes, 94 pounds [Robbins]; Duellist, 98 [Donnelly]; and Tom Kingsley, 85 [W. Knapp], finished as named. Winner, E. J. Arnold & Co.'s b. f., by Freemason—Ethel Gray. Start poor. Won easily. St. Cuthbert, off flying, showed much speed. Elsie L. finished strongly. Duellist showed early speed.

Third race, ¾ mile, purse $400, 2 year olds, colts and geldings:

Bet.	Horse, weight, jockey.	St.	¼	½	Str.	Fin.
11-2	Bad News, 107 [B. Davis]	5	5=	3½	1=	1=
5-1	Au Revoir, 115 [Coburn]	4	3=	2=	2½	2½
15-1	Fort Wayne, 110 [B'nan]	3	1=	1=	3=	3=

Time, 1:00 4-5. My Surprise, 107 pounds [Buchanan]; Jackfull, 96½ [Donnelly]; Gilfain, 110 [W. McGovern]; Sidney Sabbath, 105 [Otis]; and The Guardsman, 107 [Hoar], finished as named. Winner, Woodford & Buckner's br. g., by Flying Dutchman—Black Sleeves. Start good. Won driving. My Surprise showed speed.

Sixth race, 1 1-16 miles, purse $400, selling:

Bet.	Horse, weight, jockey.	St.	¼	½	Str.	Fin.
6-2	Scotch Plaid, 104 [Buch'n]	4	1½	1½	1½	1=
1-1	Peaceful, 106 [Battiste]	5	2½	2½	2½	2½
3-1	Mcalpine, 107 [W. Hicks]	3	3=	3=	3=	3=

Time, 1:47 4-5. Worthington, 92 pounds [Fuller]; Eva Rice, 94 [J. H. Graham]; Marcos, 98 [Donnelly]; Sarilla, 90 [Munroe]; Star Cotton, 99 [J. Booker]; and Althea, 94 [Pieratt], finished as named. Lough Derg, 106 [Otis], bled. Winner, C. E. Durnell's b. g., by Midlothian—Mottle. Start fair. Won in a canter. Peaceful outstaid Moabina.

Worth Entries.

First race, ¾ mile, selling:

Montanio	110
Alene Abbott	110
Bright Light	110
Geyser	110
Theory	110
Evelyn Byrd	114
Corinne Unland	114
Best Man	109
Worthington	109

Second race, ¾ mile, 2 year olds, selling:

Will Shelly	118
Computation	115
Wilton	110
Harvester	108
John Carney	108
San Sagrasso	103
North Pole	100
Ran Gallant	100
Monita	100
John Powers	98
Rankin	98
Vestis	98
Red Sam	95
Marco	95

Third race, 1 1-16 miles, handicap:

Nitrate	112
The Lady	108
Felix Bard	103
Vulcain	103
Scarlet Lily	102
Water Edge	96
Mac Gyle	92

Fourth race, ¾ mile, 2 year olds, maidens, selling:

Automaton	112
Lord Canterbury	112
Treasury	109
Georgia	109
El Chihuahua	107
Herod'ade	107
Pretorius	107
Jaubert	107

Sixth race, 1 mile and 70 yards, selling:

Edith Q	111
Jena	105
Ida V	105
Irving Mayor	105
King Barleycorn	105
Silver Fizz	105
Inverary II	105
The Caxton	100
Ledius	100
George Arab	100
Chickadee	99
Hannah	98
Learord	98
Allie Virgie	93
Matin Bell	91

Notes of the Track.

Jockey Treanor's suspension was removed yesterday in order that he might ride for his employer, James Fetz, in California.

J. O. Keene, known on local tracks as the owner of Brave Lad and other horses, was at Worth yesterday after spending the summer in Russia, where he achieved great success as trariner for M. Bloch. Among the races he won were the Russian Derby, worth 30,000 rubles; the St. Leger, 15,000 rubles; Imperator Prize, 20,000 rubles; Great Produce stakes, 10,000 rubles; and the Empress prize, 20,000 rubles. Mr. Keene will go to Russia again next year, having signed to train for Gen. Lazeroff at a salary of $10,000.

One of the most interesting races of the local season is likely to come out of the Chicago Ridge handicap Thursday afternoon, inasmuch as in it the 2 year olds will be asked to go the full mile. The weights were announced last night, and among the prominent ones are the following: Early, 120; Linguist, 119; Sidney C. Love, 116; Oregon, 114; Au Revoir, 113; Flocarline, 112; Topsail, 110; Philo, 106; The Don, 105; St. Minor, 102; Lady Jocelyn, 100; Pericles, 100; The Picket, 100; Cygnene, 98; Belle Graham, 93; Esherin, 93; and Monia, 90.

DUGGER WINS AT HINSDALE.

Finishes First in Third Western Trade Golf Association Tournament.

FINAL MATCH IS CLOSE.

Second Cup Goes to Bannister of Kewanee—Foster Retains Russell Trophy.

Sam O. Dugger was the star performer in the third tournament of the Western Trade Golf association, held yesterday at the Hinsdale Golf club. By winning for the second time the association Challenge cup the suburban champion obtained permanent possession of it. Last year he had a comparatively easy victory, but yesterday he was given a hard battle by F. W. Hodges of Detroit. Dugger was dormie three, but lost the next three holes and then won the extra hole. The second flight cup went to J. C. Bannister of Kewanee, the third flight cup to C. K. Foster of Chicago, and the fourth flight cup to A. D. Mallory of Omaha.

C. K. Foster also retained the Russell challenge trophy, which he won at the tournament of the Eastern Trade Golf association tournament, held this summer at Fox Hills. The trophy is played for between the eastern and western associations, and H. S. Martin was the challenger. He was defeated by a score of 102 to 109.

The tournament, which is held in connection with the convention of the Central Supply association, a body composed of manufacturers of plumbing and steam heating equipment, was a great success, and next year will be held on a larger scale. The visiting players were entertained by the members of the Hinsdale club.

To shortan the contest the six players who qualified for each cup divided into threesomes for the first round. The results of the qualifying and match play rounds were as follows:

Association Challenge cup—J. B. Rahm, Omaha, 41; Sam O. Dugger, Hinsdale, 48; H. T. Cole, Detroit, 45; F. W. Hodges, Detroit, 46; W. S. Strong, Chicago, 46. Dugger, 90; Hodges, 90.

Second flight cup—R. B. Lewis, Omaha, 51; J. D. Hibbard, Chicago, 51; H. B. Clow, Chicago, 51; J. Preston Thomas, Chicago, 51; C. K. Bannister, Kewanee, 51; E. R. Raymond, Chicago, 52.

Third flight cup—N. H. Blatchford, Chicago, 52; H. B. Martin, Dunkirk, N. Y., 52; George F. Downe, Chicago, 53; F. Charles Hill, Chicago, 54; Charles K. Foster, Chicago, 54; D. C. Chaddock, Chicago, 54.

Fourth flight cup—G. H. Bailey, Pittsburg, 58; F. W. Powers, Chicago, 58; S. O. Dugger, Chicago, 58; Kenneth Sawyer, Chicago, 58; John Duncan, Kewanee, 59; A. D. Mallory, Omaha, 60.

Fifth flight cup—A. A. Russell, Detroit, 69; E. E. Baker, Kewanee, 70; Arthur M. Parker, Detroit, 71.

FIRST FLIGHT.

First set—Hodges defeated Rahm, 4 up, and Strong, 5 up. Rahm defeated Strong, 1 up.

Second set—S. O. Dugger defeated Cole, 1 up, and Wolcott, 2 up. Cole defeated Wolcott, 1 up.

Semi-finals—Hodges defeated Rahm, 1 up. S. O. Dugger defeated Cole 3 up, 2 to play.

Finals—S. O. Dugger defeated Hodges, 1 up in ten holes.

SECOND FLIGHT.

First set—J. P. Dugger defeated Lewis, 3 up, 2 to play, and Clow, 2 up. Clow defeated Lewis, 2 up, 1 to play.

Second set—Bannister defeated Raymond, 1 up. Raymond defeated Hibbard, 4 up.

Semi-finals—Clow defeated J. P. Dugger, 4 up, 2 to play. Bannister defeated Raymond, 1 up.

Finals—Bannister defeated Clow, 4 up, 3 to play.

THIRD FLIGHT.

First set—Foster defeated Blatchford, 3 up, and Martin, 2 up. Martin defeated Blatchford, 1 up.

Second set—Chaddock defeated Hill, 2 up, and Downe, 2 up. Downe won tie with Hill.

Semi-finals—Foster defeated Martin, 6 up. Chaddock defeated Downe, 3 up.

Finals—

STRONGER TONE IN WHEAT

EXPORTS OF ONE MILLION BUSHELS STIR UP BUYING.

Advance on the Pacific Coast Another Bull Factor, Big Receipts, Big World's Shipments, and a Fair Visible Supply Increase Having Only a Temporary Weakening Effect—Corn and Oats Dull and Easier—Good Demand for Lard.

Large world's shipments, large primary receipts, indifferent English cables, and a fair increase in the visible supply did not prevent a strong wheat market, barring a short period of weakness early, and a strong close at ⅛c under top prices, and a net advance of ¼-⅜c for the day. The bulls claimed everything bearish in the statistics had been discounted in advance, as had everything bearish in the situation. They had the help again of liberal clearances, 1,030,800 bu, of a higher San Francisco market, with reports of additional sales of three cargoes to New South Wales on Saturday, and of a strong Minneapolis market. December sold down to 72⅛c early when the bearish statistics were the paramount consideration, but rallied to 72⅞c, and closed at 72⅝c. There was more pressure on the December, however, than on the May, which barely touched 73⅛c on the down turn, sold up to 74⅜-½c, reacted to 74c, but held there firmly and closed at 74⅛-⅜c.

There had been heavy rains in the northwest on Saturday, but only light ones on Sunday, and the forecast for fair and cooler weather. There were, however, claims that the rains would retard movement, one message from there saying: "Movement of wheat in country light. Recent heavy rains put roads in bad shape." That market was up ⅛-⅜c, but prices in the southwest still lagged behind.

Receipts Still Heavy.

The northwest receipts were 1,212 cars to 993 a year ago, and the local movement is showing some increase, 193 cars, to 130 a year ago and 210 estimated for today. The total at primary points was 1,875,133 bu, compared with 1,429,853 bu. The big primary movement of last week told on the visible supply, which increased 2,264,000 bu, to 29,918,000 bu, compared with an increase of 1,241,000 bu, and total stocks of 40,634,000 bu last year. Local stocks in store increased 241,000 bu, to 5,542,000 bu. Two additional cargoes have left Duluth since Saturday, to be brought here by Peavey. The shipping demand at Duluth continued, with sales of 356,000 bu. Seaboard sales were put at 208,000 bu.

World's shipments were 12,092,000 bu, compared with 7,268,000 bu a year ago. The amount on ocean passage decreased 90,000 bu, to 34,236,000 bu, compared with 27,272,000 bu last year. Liverpool, affected by the large Russian shipments, closed unchanged in spite of the advance here Saturday, and the English visible supply increased 990,000 bu, compared with a decrease of 867,000 bu a year ago. Paris was strong on reported scarcity of good wheat, up ½c to 1½c.

There was some selling for the southwest early and some local bulls sold out their lines. But the northwest bought through Daggett and Milmine-Bodman, Peavey bought both December and May, Armour was a buyer of May, probably against sales of December, and Patten gave May support. Comstock, Dunn, Trego, Hulburd, Warren, and others who sold early turned buyers on the advance, helping the recovery. Local bulls generally felt encouraged to reinstate their lines.

Little Activity in Corn.

There was a continuance in corn of the recent inclination to settle down into a quiet and easy going market. Trade was largely local, and though there was a showing of the old time snap in December in a rally of ⅝c from an early break caused by pit selling in sympathy with the initial wheat weakness the top price of 51⅞c was not held, the close at 51⅝-⅜c showing a loss of ⅛-¼c from Saturday. May sold from 43⅛c to 43⅞c and at the bottom figure there was a general demand, as there has been for some days, but the close was the smallest fraction higher at a loss of ¼-⅜c. October gained ⅜c. The weather continued favorable and receipts fair. There were 282 cars here, with 46 contract, and 360 estimated for today. There were 325,000 bu loaded out. Shipping demand was only moderate, sales about 100,000 bu. Clearances were 49,123 bu and seaboard sales 128,000 bu. Primary receipts were 554,290 bu, to 461,093 bu last year. The visible supply increased 257,000 bu for the week to 2,488,000 bu, but local stocks in public houses decreased 165,000 bu and are only 639,000 bu. Southwest markets were weak, the movement at Kansas City heavier, and six cars new Missouri corn received at St. Louis graded No. 2. Week's world's shipments were 2,144,000 bu. The amount on ocean passage increased 219,000 bu, to 11,107,000 bu. There was some buying of December by Wrenn, supposed by the pit to be an addition to the suppositious Ellwood line; McReynolds and Fowler were sellers.

There was a fractional reaction in oats prices and no lively interest in the market. Howe was a fairly heavy buyer of the May, as was also Updike. The December was taken by Harris-Gates and Bartlett-Frazier, some of it coming from Armour. Receipts were 301 cars, with 455 estimated for today. The visible increased only 80,000 bu, as compared with an increase last year of 203,000 bu. It now stands at 7,835,000 bu, 412,000 bu smaller than a year ago. The local public elevator stock is larger, 2,109,000 bu, as compared with 1,241,000 bu a year ago. This is the only grain of which there is more now in store than a year ago. Clearances were unusually large, 144,500 bu. Locally there were 768 bu withdrawn from public houses and 38 cars from private, of which 27 were contract.

Provision List Does Better.

Closing prices in the provision list were higher all along the line than Saturday's, lard and ribs being the more active articles. All the pork deliveries were indifferent, subject to a little early selling by Armour interests, who were quite strongly on the buying side of lard. Commission house buying of lard and ribs was on a liberal scale and was led by the Logan people. Cudahy brokers wanted May lard, while the grain men bought January and May lard. Liverpool was unchanged to 6d higher on bacon, unchanged on hams, and bid higher on lard. An opening break of 15@20c on hogs opened everything lower, but these losses were quickly recovered. Receipts were 37,000, with 22,000 estimated today. Average weights were the same as the previous week, 229 lbs. This is 5 lbs lighter than a year ago. Shipments of cured meats were 1,812,000 lbs, as against 2,587,000 lbs a year ago, and of lard, 970,000 lbs, as against 1,283,000 lbs last year.

Rye ruled firm, the market tone being a shade improved. December sold at 50½c and May at 52c. No. 2 in store was nominally 49½c, and free on board 50@50½c. The visible increased 113,000 bu, and local stocks 6,000 bu. Receipts were 18 cars.

Barley was easy under a large supply, especially of low grade. Screenings sold at 32@40c; poor, unsound, dirty feed, at 36@37c; some a little better a shade over. Common, stained, not all sound, dirty, low grade malting, 40@42c; very dirty, nominally lower; sound, depending on weight, color, and cleanliness, at 44@53c; choice to fine quotably 54@58c, nominal. The visible increased 8,000 bu. The local supply is all in private houses.

Timothy seed was in fair demand, country lots selling from $3.60@3.90. Cloverseed remains unchanged at $11.00 for October.

Flaxseed was firmer at an advance of about 1c. October sold at $1.24 and May at $1.27, though at the close the latter was offered at $1.26. Rejected sold $1.20@1.21, and No. 1 northwestern, $1.25. Receipts were 29 cars here, 102 at Minneapolis, and 300 at Duluth.

Range of Active Futures.

WHEAT.

	Closed Oct. 25.	High.	Low.	Closed yesterday.	Closed Oct. 28, 1901.
Oct	71	....	....	71¼	70¾
Dec	72½	72⅞	72⅛	72⅝	71⅛
May	73⅝-4	74⅜-½	73⅛	74⅛-⅜	74⅝

CORN.

	Closed Oct. 25.	High.	Low.	Closed yesterday.	Closed Oct. 28, 1901.
Oct	57½	57⅞	57½	57⅞	55⅝
Dec	51⅛	51⅞	51¼	51⅝-⅜	56⅜
May	43⅛	43⅞	43½	43⅜-⅝	59⅛

OATS.

	Closed Oct. 25.	High.	Low.	Closed yesterday.	Closed Oct. 28, 1901.
Oct	30⅛	30⅝	30½	30⅝	36
*Dec	29⅝	29⅝	28⅝	29⅝	36⅝
†Dec	31⅛	31⅛	30¾-1	31⅛	....
†May ..	32¼	32⅝	32	32⅛-¼	38½

†Old. *New.

MESS PORK.

Oct	16.50	16.50	16.40	16.40	13.40
Jan	15.60	15.65	15.45	15.62½-5	14.92½
May	14.80	14.82½	14.82½	14.82½	15.00

LARD.

Oct	11.15	11.27½	11.22½	11.27½	8.77½
Jan	9.15	9.30	9.12½	9.27½	8.75
May	8.37½	8.55	8.37½	8.52½	8.80

SHORT RIBS.

Oct	11.50	12.00	12.00	12.00	8.25
Jan	8.20	8.27½	8.12½	8.25-7½	7.72½
May	7.77½	7.80	7.70	7.80	7.82½

GRAIN INSPECTION.

	No. 2 and better.	Standard.	No. 3	Low grade.	Total.
Winter wheat	1	...	30	20	51
Spring wheat	24	...	61	57	142
Corn	48	...	198	36	282
Oats	3	5	79	214	301
Rye	1	...	4	13	18
Barley	...	...	7	94	101
Totals	77	5	379	434	895

Inspected out: Wheat, 57,426 bu winter; oats, 768 bu. Loaded from unlicensed elevators—Wheat, winter, 8,000 bu No. 3 hard, 24,000 bu No. 3 red, 4 cars No. 4 red; spring, 20 cars No. 1 northern; corn, 1 car No. 2 yellow, 20 cars and 254,600 bu No. 3 yellow, 1 car No. 2 white, 27 cars No. 3 white, 7 cars No. 2, 2 cars and 9,700 bu No. 3; oats, 5 cars No. 3 white, 3 cars No. 4 white, 2 cars No. 4 white, 2 cars No. 3 cars No. 2, 27 cars standard.

The secretary of the Chicago board of trade gives the following as the visible supply of grain [bu]:

	Oct. 25, 1902.	Oct. 18, 1902.	Oct. 11, 1902.	Oct. 26, 1901.
Wheat	29,918,000	27,654,000	26,111,000	40,634,000
Corn	2,488,000	2,231,000	2,541,000	13,626,000
Oats	7,835,000	7,755,000	8,336,000	8,247,000
Rye	1,152,000	1,040,000	1,098,000	1,953,000
Barley	3,097,000	3,089,000	2,831,000	2,820,000

Changes from the previous week are shown below:

	Increase.	Decrease.
Wheat	2,264,000	......
Corn	257,000	......
Oats	80,000	......
Rye	113,000	......
Barley	8,000	......

The following are the amounts of grain in store and afloat in the city on the dates named [bu]:

	Oct. 25, 1902.	Oct. 18, 1902.	Oct. 11, 1902.	Oct. 26, 1901.
Wheat	5,542,000	5,301,000	5,310,000	5,066,000
Corn	639,000	804,000	1,006,000	7,134,000
Oats	2,109,000	2,180,000	2,081,000	1,741,000
Rye	234,000	281,000	248,000	580,000
Barley	....	....	....	21,000

Cash Produce Transactions.

FLOUR—Firm; demand good. Special brands spring, $4.00@4.10; hard patents, wood, $3.50@3.60; hard straights, export, sacks, $3.00@3.20; clear, export, sacks, $2.45@2.75; low grade, bags, $2.00@2.20; soft winter patents, wood, $3.40@3.50; straight, $3.20@3.30; clear, $2.70@3.00.

WINTER WHEAT—Firm. Sales in store and to go: No. 4 red, 68c; no grade, hard, 55c. On track: No. 4 red, 58c. Free on board: No grade, red, 56@60c; No. 4 red, 63@71¼c; No. 3 hard, 68½c. Billed through: No grade red, 53c; No. 3 red, 71c.

SPRING WHEAT—Steady. Sales in store and to go: No. 4, 66@67½c. On track: No. 4, 65@66c. Free on board: No grade, 59c; No. 4, 62@69c; No. 3, 67@72c; No. 2 northern, 72½@73c. Billed through: No. 1 northern, 74c.

CORN—More liberally offered but steady. Sales in store and to go: No. 2, 58c; No. 2 yellow, 60c; No. 3, 58@59½c; No. 3 white, 58c; No. 3 yellow, 60c; No. 4, 57½@58c. On track and free on board: No grade, 40@57½c; No. 4, 46@60c; No. 3, 57¾@60c; No. 3 yellow, 60@60¼c; No. 2, 58@59½c; No. 2 yellow, 60c; No. 3 white, 57¾@58c; ears, 60c for choice new. Billed through: No grade, 57½c; No. 4, 56@59c; No. 3, 56½@58¾c; No. 3 yellow, 58½@59¼c; No. 2, 57½c; No. 2 yellow, 58¼@59¼c; No. 3 white, 56¼@57½c.

OATS—Slightly easier. Sales in store and to go: No. 3, 29¼c; No. 3 white, 31c; No. 2, 30c; white clipped, 60,000 bu on p. t. Sales on track and free on board: No grade, 28¾c; No. 4, 27¾@28½c; No. 4 white, 28¼@31c; No. 3, 28½@29¾c; No. 3 white, 30@31c; No. 2, 29½@31c; standard, 32¾@33½c; No. 2 white, 33c. Billed through: No grade, 26@28c; No. 4, 28@28½c; No. 4 white, 28@30½c; No. 3 white, 31@31¾c; No. 2, 29c. At the river: No grade, 26½c; No. 4, 27½c; No. 4 white, 27½@29½c; No. 3 white, 30c.

RYE—Quiet. Sales in store and to go: No. 4, 47½@47¾c; no grade, 44½@46c. Free on board: No. 3, 49@49½c; No. 4, 47½c; no grade, 44@47c.

PROVISIONS—Generally firm. Cash lots mess pork, $16.50@16.60; lard, $11.25@11.27½; ribs, $11.50@12.00.

HAY—Steady. Receipts, 669 tons; shipments, 11 tons. Sales on track: Choice timothy, $13.00; No. 1 timothy, $12.00@12.50; No. 2 do, $11.00@11.50; not graded timothy, $9.00@12.00; choice prairie, Kansas, $12.00@12.50; No. 1 prairie, Kansas, $11.00@11.50; No. 3 prairie, state, $8.00; not graded prairie, $11.50. Free on board and switched: No. 2 timothy, $11.50.

Trade Gossip on 'Change.

Estimated receipts for today are: Wheat, 210 cars; corn, 3,600 cars; oats, 455 cars; hogs, 22,000.

Carmi (Ill.) comes to the front as an applicant for the annual prize for the first report on Hessian fly, advices from there to R. S. Chandler stating that the warm weather has been bringing the flies out freely.

There were charters for 100,000 bu corn at 1¾c to Buffalo.

"In almost every farm yard," says John Geltmacher, "there is a bunch of hogs set aside, the proceeds of which are used to pay the taxes which are due in November. About this season of the year an increase in receipts is natural, as these pets are being disposed of, and, in spite of it, I cannot help but believe that the hog shortage is large."

Samples of new corn from southern Kansas, shelled in transit, were passed upon by the inspection department yesterday and declared No. 2. If the weather keeps good and prices here keep up two important conditions, a free movement of corn from the southwest to this market, is predicted.

Stocks of lard here are so low one of the smaller packers had to draw on Cincinnati to make up an order of 250 tierces.

WEATHER AIDS PRODUCE TRADE.

Activity Comes with Cooler Temperature—Butter and Egg Quotations Unchanged.

Even the slight change in weather conditions had a stimulating effect on the produce trade, and dealers were encouraged by the increase in the size and number of orders. Butter and eggs made no change in price yesterday, the former being quite dull, while eggs showed some degree of firmness.

Quotations on round lots follow:

DAIRY PRODUCTS.

Eggs, misc., at mark, cases included ....18½@19½c	Cheese, twins ....10¼@11c
Do at mark, cases returned ....18@19c	Butter, creamery extra 24¼c
Do loss off, cases returned 21½c	Firsts ....21@23c
Cheese, Y. A. ....11¼@11¾c	Seconds ....16½@18c
Cheese, fancy brick ..10c	Dairies, Cooley's 21c
	Do firsts 19c
	Packing stock ...16@16½c

POULTRY AND GAME.

Live chickens, lb. 10c	doz ....$3.50@4.50
Do spring 9½c	Do blue wing..$2.00@2.50
Do ducks ....11@12c	Do small, mixed ....$1.75@2.00
Do turkeys ....10@13c	Snipe, jack $1.75
Do geese, doz. $5.00@7.00	Do sand ....25@30c
Iced turkeys, lb. 12@12½c	Do grass and yellow legs $2.00
Do chickens. 10@10½c	Woodcock, doz $6.00
Do spring chickens ....10@11c	Squabs, dressed, doz ....$1.00@2.00
Do ducks ....11@12½c	
Do geese ....9@10c	
Ducks, mallard,	

FRUITS.

Apples, per brl. $1.00@3.25	Do fancy, 1-5 bu. 20@25c
Oranges ......$2.75@5.00	Do bu basket, according to qual. 50c@$1.00
Lemons, Cal., boxes 300 ....$3.50@3.75	Plums, 16 qt cases ....25@75c
Do Messina. $3.00@3.50	Bananas, bch. $1.00@1.50
Pears, good to choice, per brl ....$2.00@3.00	Grapes, Mich., black, 8 lb pkgs ....14@16c
Winter Nellis $1.75@2.00	New York Concords 16¼c
Peaches, Mich., 1-5 bu, com. to good ...15@18c	Tokays ......$1.25@1.50

FISH.

Black bass 15c	Pike ....5@6c
Carp 1c	Pickerel ....4@5c
Perch ....3@4c	

VEAL.

50@60 lbs ....6@6½c	95@110 lbs ....9@9½c
65@75 lbs ......6½@7½c	150@200 lbs ......6@6½c
90@125 lbs ......7½@8½c	180@220 lbs ......5@6½c

VEGETABLES.

Beets, 1½ bu sacks..45c	Cauliflower, cases ....$1.00@1.50
Beans, navy, hand picked ......$2.35@2.38	Lettuce, head, tubs ....40@50c
Medium ......$2.23@2.25	Potatoes, on track, per bu ....35@44c
Celery, Michigan, cases ....15@30c	Sweet potatoes, Jersey, brls ....$3.00@3.25
Cabbage, crate...80@90c	Illinois do....$1.75@2.00
Do per 100....$1.00@2.00	String beans, wax, home grown, 1½ bu sack .....75c@$1.00
Turnips, 1½ bu sack..40c	Green do........75@90c
Tomatoes, per bu. 30@50c	
Onions, home grown, per bu........50@60c	
Do Spanish, box ....75c@$1.00	

The following table shows the receipts and shipments of country produce for the last forty-eight hours, as compared with the same time last year:

Articles.	Receipts 1902.	Receipts 1901.	Shipments 1902.	Shipments 1901.
Apples, brls	7,608	7,842	1,912	700
Beans, bu	2,041	617	....	1,500
B. corn, lbs	152,900	128,400	720	76,000
Butter, lbs	552,069	670,001	404,562	667,984
Cheese, lbs	223,145	347,700	223,060	230,700
D. fruits, lbs	272,100	181,815	57,000	81,000
Eggs, pkgs	4,912	8,686	4,198	1,835
Hay, tons	669	870	11	77
Hides, lbs	270,110	408,880	471,500	472,697
Hops, lbs	5,300	33,412	19,210	66,887
Potatoes, bu	87,012	50,071	28,757	7,478
Poultry, lbs	60,680	69,210	31,748	31,085
Poultry, coops	281	158	....	....
Wool, lbs	93,374	119,800	126,475	283,009

LOCAL STOCKS ARE WEAK.

ALL DISPLAYS OF ACTIVITY AT EXPENSE OF PRICES.

Market as a Whole Gives Evidence of a Feeling of Uncertainty as to the Immediate Future—Currency Shipments from Chicago to the West Have Fallen Off Materially in the Last Two Weeks—General Financial News.

The local stock market is giving evidence of the same feeling of uncertainty on the part of traders as to the immediate future that is to be seen in the Wall street market. Scarcity of money for speculative purposes, the coming elections, and the rumors of a probable big railroad strike are combining to keep purchasers out of even the best grade of securities for the present, and the result is a dull and characterless market, in which the trading is made up mostly of "scalping" operations.

The few stocks in which there was anything approaching activity yesterday were weak. Swift & Co. lost about 2 points to 156⅝ on the sale of only 606 shares, and closed at substantially bottom prices. In default of any better explanation of the selling, a story was started to the effect that there was a hitch in the negotiations for the packing deal. There is probably the same hitch that has existed for the last few weeks—one that has to do altogether with the condition of the money market. Whatever the present status of negotiations may be, it is idle to suppose that a deal of such magnitude would be launched with money so close as it is now. From sources close to the inside comes reiteration of the story that matters are in such shape that the deal can be closed whenever the promoters see fit to take action in that direction, but that nothing more is likely to be done until after the money market rights itself.

The decision of the Supreme court compelling the Union Traction company to give transfers between all of its north and west side lines had more effect on the market for West Chicago than it did on Union Traction stock. About 600 shares of Union Traction common were traded in, and on that amount of business the market, although showing a weak tone, did not decline below 16⅝ and the close was at 17. West Chicago, on the other hand, went off to 92 on the sale of only 200 shares, the loss in this stock amounting to about 3 points. West Chicago consolidated bonds also were soft, selling at 99.

The action of these two stocks was inconsistent. Any loss that would result from the ruling of the Supreme court would fall on the Union Traction company, the West Chicago company's dividends being guaranteed, the stockholders being entitled to no more and getting no less than 6 per cent a year. In the event of the failure of the Union Traction company to meet its obligations in this respect the lease of the west side lines which it holds doubtless would revert back to the owners of the property.

Biscuit common was steady around 46, a quotation which represents a slight decline from Saturday. Trading in the rest of the list was scattered and made up mostly of small lots.

Currency Shipments Falling Off.

Although currency shipments from Chicago to the west and northwest continue to be made, the volume of money now going out is much smaller than it was during the early part of the month. Some of the largest shippers among the local banks say that the amount now being sent out is at least 50 per cent below that called for two weeks ago. These shipments are likely to continue during the next few weeks, but the time is now near at hand when money will begin to come back, so that it may be safely assumed that the worst part of the fall shipping period is over.

Aside from this decrease in the amount of currency going out, there is no appreciable change in the local money situation. As far as can be seen, rates are being as firmly held as ever, 6 per cent being the rate quoted at all of the banks, and none of them is holding out much hope of an easier condition of affairs in the near future.

While the commercial demand does not just now appear to be particularly urgent or strong, it is sufficiently so to keep the banks pretty well loaned up. As a matter of fact, some of the banks have got about as close to their reserve limits as they care to go. All of them are taking care of their commercial customers to the extent that they are supplying all legitimate needs. This means that occasionally a customer does not get quite all the money he would like to have. The banks, however, are doing about as much in the way of checking speculation in commercial lines as they are in restricting the operations of speculators in the stock market.

Railway Earnings.

ATCHISON.

For September:	1902.	1901.	Increase.
Gross	$5,141,070	$5,012,230	$128,839
Oper. expenses	3,190,799	2,810,435	380,364
Net	1,950,270	2,201,795	*251,524
Taxes and rent	185,942	168,190	15,752
Inc. from oper	1,766,327	2,033,604	*267,276
For three months to Sept. 30:			
Gross	14,596,063	14,716,803	*120,740
Oper. expenses	9,189,257	8,452,480	736,876
Net	5,406,705	6,264,322	*857,616
Taxes and rent	563,287	508,507	54,779
Inc. from oper	4,843,418	5,755,814	*912,395

WABASH.

For September:	1902.	1901.	Increase.
Gross	1,840,902	1,066,799	179,624
Oper. expenses	1,229,985	1,085,799	134,186
Net	610,923	565,485	45,438
From July 1:			
Gross	5,466,538	4,900,397	566,141
Oper. expenses	3,746,893	3,386,245	360,648
Net	1,719,643	1,514,153	205,493

	1902.	1901.	Increase.
CHICAGO, INDIANAPOLIS AND LOUISVILLE.			
Third week Oct.	103,435	93,632	9,803
From July 1	1,586,328	1,473,237	113,091
EVANSVILLE AND TERRE HAUTE.			
Third week Oct.	32,312	31,010	1,302
From July 1	546,357	486,905	59,452
HOCKING VALLEY.			
Third week Oct.	130,684	120,764	920
From July 1	1,939,638	1,712,442	227,196
For September:			
Gross	498,820	453,744	45,076
Net	182,524	185,339	*2,815
Total income	191,058	196,717	*5,659
Charges	69,670	74,017	*4,347
Surplus	121,388	122,700	*1,312
From July 1:			
Gross	1,576,061	1,341,687	234,374
Net	615,959	537,462	78,497
Total income	649,482	566,277	83,205
Charges	216,962	217,917	*955
Surplus	432,520	348,360	84,160
BUFFALO, ROCHESTER AND PITTSBURG.			
For September:			
Gross	643,552	564,318	79,234
Oper. expenses	337,065	307,576	30,489
Net	306,487	257,742	48,745
From July 1:			
Gross	1,897,702	1,618,506	179,196
Oper. expenses	1,017,362	921,440	95,922
Net	880,340	797,066	83,274
CENTRAL OF GEORGIA.			
For September:			
Gross	820,252	589,843	230,409
Net	212,641	173,884	38,757
From July 1:			
Gross	2,180,273	1,757,899	422,374
Net	566,686	472,095	94,541
KANAWHA AND MICHIGAN.			
Third week Oct.	23,617	21,884	1,733
From July 1	240,481	313,759	*73,278
RIO GRANDE SOUTHERN.			
Third week Oct.	11,542	12,113	*571
From July 1	190,758	177,118	13,640
INTERNATIONAL AND GREAT WESTERN.			
Third week Oct.	146,452	150,067	*3,615
From July 1	1,646,045	1,516,596	129,449
TOLEDO, ST. LOUIS AND WESTERN.			
Third week Oct.	52,937	51,595	1,342
From Jan. 1	2,167,246	2,171,227	*3,981
PEORIA AND EASTERN.			
Third week Oct.	56,638	51,873	4,765
From July 1	833,651	807,326	26,325
ST. LOUIS SOUTHWESTERN.			
Third week Oct.	178,411	178,350	61
From July 1	2,380,274	2,360,578	19,696
MEXICAN CENTRAL.			
Third week Oct.	456,960	319,637	137,323
From July 1	6,181,268	4,952,915	1,228,353
EVANSVILLE AND INDIANAPOLIS.			
Third week Oct.	8,670	6,898	1,772
From July 1	126,219	111,722	14,497
CLEVELAND, CINCINNATI, CHICAGO AND ST. LOUIS.			
Third week Oct.	403,271	396,020	7,250
From July 1	6,248,874	6,175,982	72,892

*Decrease.

New York Curb Quotations.

Following were the closing quotations in the New York curb market:

	Bid.	Asked.
American Can	11⅝	11⅞
Do pfd	49	50
Bay State Gas	1¼	1⅜
British Columbia Copper	6⅞	7⅜
Compressed Air	1½	2¼
Electric Boat	19	28
Do pfd	37	42
Electric Vehicle	4¼	5
Do pfd	10	13
Electro Pneumatic	⅝	1
Illinois Vehicle	1	1¼
Manhattan Transit	5⅜	5⅝
Montreal and Boston Copper	2⅜	2⅝
National City Bank	295	302
National Enamel and Stamp	36	37
Do pfd	87	90
N. Y. Elec. Veh. Trans.	12	13
Northern Securities	100¼	100⅜
Otis Elevator Co.	40	42
Do pfd	99	102
Pittsburg Bessemer	34	37
Rock Island, new	55½	56
Do pfd	83¼	83½
Do 4s	86⅝	86⅞

Royal Baking Powder pfd	103	104½
Seaboard Air Line	23½	30
Do pfd	47	48
Standard Oil	680	685
St. Louis Transit	29	29¼
United Boxboard	9	12
Do pfd	57	60
United Rys. of St. Louis	32	33¾
Do 4s	85	86
U. S. Realty	21½	21⅞
Do pfd	74½	75¼

Foreign Exchange Prices.

Foreign exchange closed steady at the following figures:

SELLING.

Checks, Paris	516¼—1-32
Cables, London	487¼
Checks, London	486⅝
Checks, Berlin	95½

BUYING.

60 days, London, bankers'	483¾
60 days, London, documentary	483¼
3 days, Hamburg	95
3 days, Antwerp	518⅝
60 days, France	520
3 days, Holland	40
60 days, Holland	39¾

Electric Railway Showing.

Earnings of the Aurora, Elgin and Chicago Electric railway for September make an encouraging showing. Although only about half the road is in operation the gross receipts for the month were approximately $21,000 and the operating expenses about $10,000, leaving net earnings of $11,000. The operating expense is but little less for power now than it will be when the entire line is in operation, and it is predicted that when the Elgin branch is completed the road will be run for about 45 per cent of the gross income. Some of the more enthusiastic friends of the property figure that the total earnings of the system for the year following the complete operation of the road will be something like $700,000, or about enough to pay fixed charges, the 6 per cent dividend on the preferred stock, and a 3 per cent dividend on the common stock. There is some talk to the effect that the Aurora, Elgin and Chicago and the Elgin, Aurora and Southern will be consolidated before long. It is expected that the Aurora, Elgin and Chicago will be completed and in full operation about the first of the year.

Pennsylvania Bond Subscriptions.

The second installment on the new Pennsylvania railroad bonds is payable on Nov. 1. Out of the total issue of $50,000,000 of these bonds $25,000,000 was originally subscribed in New York and nearly $7,000,000 in London, the remainder being taken by various cities in this country. In the last few years the control of the Pennsylvania road, which formerly was held abroad, has been secured by large corporations in New York. About 37 per cent of the stock is now held in New York, as against 30 per cent held in Europe. Many of the present holders of Pennsylvania bonds have subscribed the full amount of their proportion of the new bonds. The greatest amount was taken by New York bankers and brokers.

Gypsum Company Acquisitions.

The United States Gypsum company, the combination formed a year ago to take over several plaster companies, has lately acquired the Mineral City cement works and mines at Fort Dodge, Ia. Negotiations also are said to be practically completed for the purchase of the last of the independent companies in the central west.

Tennessee Coal Report.

The Tennessee Coal, Iron and Railroad company reports for the quarter ended on Sept. 30 and the nine months from Jan. 1 to Sept. 30, as follows:

	Third quarter.	Nine months.
Total profits from operation	$533,854	$1,786,388
Other income	750	750
Total income	534,604	1,787,138
Interest and fixed charges	214,622	624,377
Net	319,982	1,162,761
Less set aside for depreciation	86,026	319,027
Balance	233,956	843,734
Less dividends on preferred stock	4,966	18,209
Surplus	228,990	825,525

General Financial News.

Directors of the Columbus and Hocking Coal and Iron company have declared a dividend of one-half of 1 per cent, payable on Dec. 1. Books close on Nov. 20.

The directors of the St. Paul road are to meet in New York on Thursday, at which time it is expected they will act on the proposition to issue $10,000,000 of the recently authorized issue of $25,000,000 new stock.

Advices from St. Paul are that the creditors of the Bank of Minnesota, which failed some time ago, are likely to get a total payment of 65 per cent of their claims. Dividends amounting to 50 per cent already have been paid.

A dividend of 1¼ per cent on the stock of the Rome, Watertown and Ogdensburg railroad company will be paid by the New York Central, lessee, on and after Nov. 15 to holders of record on Oct. 31.

Sales on Local Exchange.

Sales on the Chicago stock exchange yesterday were as follows:

	Shares.	High.	Low.	Close.
American Can	100	11⅝	11⅝	11⅝
American Shipbuilding	100	57	57	57
Chi. Pneumatic Tool	50	86	86	86
Chi. Title and Trust	50	123½	123½	123½
Chi. Union Traction	600	17¼	16⅝	17
Diamond Match	20	137	137	137
Met. Elevated pfd	53	88⅝	88⅝	88⅝
National Biscuit	580	46⅝	46	46
Do pfd	50	103	103	103
Nat. Carbon pfd	25	100½	100½	100½
Quaker Oats pfd	40	92	91	92
Swift & Co.	606	159¼	156⅝	157
United Boxboard	300	11¼	11	11
Do pfd	130	57⅝	57	57¼
West Chicago	200	94	92	92

BONDS.

$1000 Met. L. 4s....100¾	$1000 N. W. L. 4s... 96
13000 do 101	500 L. St. L. inc. 5s.............. 45¼
5000 W. C. con 5s. 99	

Clearings at the larger cities yesterday and a week ago were:

	Oct. 27.	Oct. 20.
New York	$138,922,852	$154,112,690
Chicago	27,869,518	28,208,323
Boston	16,731,190	18,931,625
Philadelphia	14,492,920	15,506,961
St. Louis	10,440,430	9,715,009
Baltimore	3,267,423	3,577,309

New York exchange sold yesterday as follows: Chicago, 35c discount before clearings, 25c discount after; St. Louis, 25c discount.

IN FOREIGN MONEY MARKETS.

General Tendency of Cash, Bonds, and Securities in London, Paris, and Berlin.

LONDON, Oct. 27.—Money was in good demand today in connection with the settlement and month-end requirements. Discounts were firm. Operators on the stock exchange were occupied with the mining carry-over. The announcement of Colonial Secretary Chamberlain's forthcoming visit to south Africa had little effect on the market. Consols were steady and inactive. Americans opened fairly firm, fractionally on either side of parity, with a hardening tendency. Later they became irregular and closed weak. Spanish 4s improved on continental support.

Closing stocks:

Cons'ls for money	93	New York Central	159½
Do for act	93 1-16	Nor. & Western	77½
Anaconda	5	Do pfd	93½
Atchison	90¼	Ont. & Western	34½
Do pfd	103	Pennsylvania	83½
Balt. & Ohio	110½	Rand Mines	11⅝
Canadian Pacific	139	Reading	34¾
Ches. & Ohio	52½	Do 1st pfd	45¼
Chi. Gt. Western	30⅝	Do 2d pfd	40½
C., M. & St. Paul	196	Southern Ry	38
De Beers def	22¼	Do pfd	96
D. & R. G.	45¼	Southern Pacific	72⅝
Do pfd	93½	Union Pacific	106⅞
Erie	39⅝	Do pfd	93½
Do 1st pfd	69½	United States Steel	41¼
Do 2d pfd	54	Do pfd	90⅜
Illinois Central	151½	Wabash	85½
Louis. & Nashv	141	Do pfd	50½
M., K. & T.	308	Spanish 4s	85⅝
Do pfd	62½		

Bar silver steady, 23 5-16d per ounce.

PARIS, Oct. 27.—Operators on the bourse today were influenced by fears of tight money. On the Parquet, however, prices generally were maintained, though Kaffirs were freely offered at the opening. Rentes reacted. Spaniards were easier. Foreigners and industrials weakened. Rio Tintos were steady, but sagged toward the close. Kaffirs finished weak. At the close business was dull. The private rate of discount was 2 13-16 per cent.

BERLIN, Oct. 27.—Mines were weak on the boerse today owing to the statement made at a meeting of the Harpener company that a reduction in the prices of coal and coke would be futile if the bounties were retained. Canadian Pacific was maintained. Spanish 4s were easier.

The weekly statement of the Imperial Bank of Germany shows the following changes: Cash in hand increased 30,720 marks. Treasury notes increased 340,000 marks. Other securities decreased 40,540,000 marks; notes in circulation decreased 51,020,000 marks.

IN THE BOSTON MONEY MARKET.

General Tendency of Cash, Bonds, Mining Shares, and Other Securities at the Hub.

BOSTON, Mass., Oct. 27.—[Special.]—The local stock market was slim today. The general list was quiet, the coppers as a body being featureless, with the exception in favor of Copper Range, which was bought in the face of prevailing dullness and enjoyed a good rise, all of which was not held throughout the session, however. A bear party worked in Dominion Iron and forced the price down. The pool in Guanajuato was less active than during the latter part of last week, although the price was steady around 4. Miscellaneous issues were dull and heavy. The tendency of the arbitrage department was downward. Call loans, 6 per cent; time loans, collateral, 5@6 per cent; time loans, mercantile paper, 6 per cent; clearing house loans, 5@6 per cent.

Stock.	Sales.	Ong.	High.	Low.	Close.
Amal. Copper	440	65	65	64¾	64⅝
Adventure	100	21	21	21	21
Allouez	50	2¼	2¼	2¼	2¼
Arcadian	100	4½	4½	4½	4½
Atlantic	60	23	23	22½	22½
Am. Tel	263	164½	164½	163½	164½
Atchison	2,000	88⅝	88⅝	87⅝	87⅝
Do pfd	100	101½	101½	101	101
Am. Sugar	1,520	123⅝	123⅝	123¼	123⅜
Do pfd	93	120	120	119⅝	119⅝
Aetna	500	60	60	60	60
Am. H. & Leather	200	12⅝	.....	.....	.....
Am. Woolen pr	173	78	78¼	78	78
Bingham	100	28¼	28½	28¼	28¼
Copper Range	3,500	60⅞	61⅜	60⅞	61⅜
Calumet	4	505	505	505	505
Contl. Zinc	30	16	16	16	16
Chic. Junct	9	155	.....	.....	.....
Daly West	50	50½	50½	50½	50½
Dom. Steel	880	57⅞	57⅞	56⅝	57⅞
Edison Elec	8	270	270	270	270
Guanajuata	1,951	3 13-16	4	3 13-16	4
Gen. Elec	51	187	187	185½	185½
Isle Royale	35	14	14	14	14
Mohawk	150	46½	46½	46	46
Michigan	50	9½	9½	9½	9½
Mont. & Bost	200	2⅞	2⅞	2⅞	2⅞
Mass. Elec	702	38⅝	39	38	38⅝
Do pfd	58	95	95	95	95
Mass. Gas	450	39¼	39¼	38½	38½
Do pfd	295	85⅝	85⅝	85½	85½
Minn. Gn. Elc	10	78	78	78	78
Mont. Coal	150	5½	5½	5½	5½
Osceola	150	56	56	56	56
Old Dom	45	16⅜	.....	.....	16½
Pere Marquette	200	80	81½	80	81½
Pullman	6	235	235	235	235
Quincy	1	125	125	125	125
Shannon	175	9⅜	9⅜	9	9¼
Santa Fe	5	1⅞	1⅞	1⅞	1⅞
Swift & Co	20	158	158	158	158
Trinity	100	11	11	11	11
Un. Shoe Mchy	118	52	52	52	52
Do pfd	169	31	31	30½	30½
Utah	215	21½	21½	21½	21½
U. S. Coal & Oil	300	15½	15½	15	15
Un. Fruit	50	111½	111½	111¼	111¼
U. S. Mining	35	15	15	15	15
Un. Pac	1,140	104⅞	105	103⅝	103⅝
Wolverine	25	60	60	60	60

BONDS.

$5000 A. Tel. 4s. 98¾- 99	$4000 KCFtS&M 6s 123¼-½
2000 Atch. 4s 101¼	6000 KCM&B inc.. 90
2000 C. Vt. 4s..... 87	1000 Mx Cnt 4s... 79
7000 CBQ n'w 4s 94½-¾	1000 W. Tl. 5s....104½
1000 KCM&B 4s... 99	

Elgin Butter Market.

ELGIN, Ill., Oct. 27.—[Special.]—The butter market opened firm at 24½c. No sales. Output of the week, 486,000 lbs.

Sues Former Employers for $50,000.

Alleging that the American Cutlery company discharged him without cause after nine years of service and also secured his dismissal from a subsequently secured position Frank Musil brought suit yesterday for $50,000 damages. According to Musil his first discharge was because he refused to agree to a wage schedule.

UNION TRUST CO.
TRIBUNE BUILDING CHICAGO

ESTABLISHED 1869.
PAYS
INTEREST
ON
SAVINGS ACCOUNTS
CHECKING ACCOUNTS
TRUST FUNDS
MARGINS
AND
CERTIFICATES OF DEPOSIT
CAPITAL: ONE MILLION DOLLARS.

N. W. Harris & Co.
BANKERS
CHICAGO NEW YORK BOSTON

Interest allowed on deposits subject to check.
Loans made on collateral only.
Act as fiscal agent for municipalities, street railroads, steam roads, gas and electric light companies.
Letters of credit issued on Bank of Scotland, London, available in all parts of the world.
Government, Municipal, railroad, and corporation bonds bought and sold.
Circulars describing various issues of bonds furnished on request.
Personal interviews and correspondence solicited.

204 Dearborn Street, CHICAGO.

MASON, LEWIS AND COMPANY
Bankers,
MONADNOCK BUILDING.
DEALERS IN High Grade Investment Securities
Purchase total issues of Bonds from, and act as Fiscal Agents for, Municipalities, Railroads, Street Railways, Gas, Electric Light and Electric Power Companies.
FOR SALE WITH IMMEDIATE DELIVERY AT OUR OFFICE.
Brown Bros. & Co., New York,
LETTERS OF CREDIT
AND
INTERNATIONAL CHEQUES
ON
Brown, Shipley & Co., London.
Available in all parts of the world.
Write for Bond List.
Personal Interviews Invited.
BOSTON. PHLAIDELPHIA

New York Boston. Philadelphia.
J. L. McLEAN & CO.
Suite 501 to 505 The 'Rookery,
217 LA SALLE-ST., CHICAGO.
Telephone Harrison 3758.
MEMBERS { Chicago Board of Trade. New York Produce Exchange. Consolidated Stock Exchange, New York.
STOCKS, BONDS, GRAIN and INVESTMENTS.
Orders executed for investment or margin.
Daily Market Letter on Application.
PRIVATE WIRES.

NOTICE.
Wakem & McLaughlin beg to announce that on all carload freight consigned to the Importers Warehouses, cars Chicago and Northwestern Ry., from eastern and southern roads, there will be no charge for switching. Through freight rates quoted from abroad.

Two Days More
BARREL SHARES
At 40 Cents.
Any orders mailed on or before Thursday, Oct. 30, will be filled at the 40 cent price.
Negotiations now nearly completed will put this stock at
75 Cents a Share
at once, and par for it will soon be counted cheap. The expectation now is that this stock will soon be withdrawn from public sale, and that purchasers who get it at 40 cents will find their
Money More Than Doubled
within a few weeks on the rise in values alone.
AS AN INVESTMENT there is nothing in the entire field of industrial offerings that approaches these BARREL SHARES. The methods of the Company will revolutionize the barrel business.
A high average for a cooper is 45 barrels daily; such a man would earn for his factory net per day, at present prices, less than .75
On our patented machines an average operator can make 250 barrels daily, turning for his factory profits of $30.00
Think of it! Over 40 Times the Profit per Man by the New Way as by the Old!
DOUBLE VENEER PACKAGES. DOUBLE STAVE VENEER BARRELS. MADE ON OUR NEW PATENT MACHINES.
Peck Measures, Half Bushels, Bushels, Candy Packages, Tobacco Packages,
These barrels will save $10,000,000 a year when used in place of the ordinary barrels.
What is true of barrels is just as true of packages.
Less Wood, Less Work, Less Space, Lasts Longer, Better in Use than any other barrel ever made.
There are more than 200,000,000 barrels used every year in the United States at a cost of more than $40,000,000.
Only a small amount of Treasury Stock (par value $1) can now be had
At 40 Cents a Share
Remember, the advance to 75 cents will take place after Thursday, October 30. Will you let fortune knock at your door in vain?
Make all checks payable to S. H. Smart, Treasurer.
Come and see the barrels and packages or write for prospectus.
NATIONAL BARREL AND PACKAGE CO.,
Office 180 Broadway, New York.
Depository: PHŒNIX NATIONAL BANK, NEW YORK.
Transfer Agents: CORPORATION TRUST CO., 135 Broadway, New York.
Chicago Office: MUTUAL SECURITY AND TRUST CO., Fisher Bldg., where barrels and packages can be seen.

T. B. POTTER,
MUNICIPAL AND CORPORATION.. BONDS.
City and School District Bonds,
Netting 3¾% to 4½% per annum.
Gas and Electric Light Company Bonds,
Netting 5% to 5½% per annum.
LISTS ON APPLICATION.
172 WASHINGTON-ST.

FINLEY BARRELL & CO.
MONADNOCK BLOCK.
Stocks, Bonds, Grain, Cotton, Provisions, Coffee.
MEMBERS { New York Stock Exchange. New York Cotton Exchange. New York Coffee Exchange. Chicago Stock Exchange. Chicago Board of Trade. Milwaukee Chamber of Commerce.
PRIVATE WIRES.

W. H. LAIDLEY & CO.
Members Chicago Board of Trade.
STOCKS, BONDS, GRAIN, PROVISIONS
Unlisted Securities and Bank Stocks.
190 LA SALLE-ST.
Tel. Main 4412. The Temple.

6% PREFERRED STOCK.
Why place your money in savings banks paying only 3 per cent when with the same security your money can earn a regular income of 6 per ct. An established cattle business with extensive holdings. Highest Bank references. Send for full information.
JOHN R. TRAISE & CO.
INVESTMENTS
Bank Floor, Unity Bldg., CHICAGO

THE TRIBUNE—ALWAYS RELIABLE.

SELL
UNITED STATES STEEL
COMMON HEAVILY.
I am a big bear on this equity. In every RED LETTER I give new reasons why the shares of this white elephant are going to depreciate. I also mention Wheat, Amalgamated Copper, Southern Pacific, and other stocks and commodities that are being manipulated.
GEORGE T. SULLIVAN
(E. F. ROWLAND & CO.)
Stock and Grain Broker.
259-261 La Salle-st., Chicago.
NEW YORK. BOSTON. MILWAUKEE.

ENNIS & STOPPANI
34 NEW STREET, NEW YORK.
Members { Consolidated Stock Exchange, New York Produce Exchange, Chicago Board of Trade. } Est. 1881
401-403 Rookery Bldg., Chicago.
Tel. 3962. F. M. CLARY, Mgr.
Orders solicited, purchase or sale, cash or margin.
STOCKS, WHEAT, COTTON.
Direct private wire to New York or Boston.

Office of the
CHICAGO, BURLINGTON & QUINCY R.R. CO.
Chicago, October 1, 1902.
To the Stockholders: Notice is hereby given that, pursuant to the By-Laws of the Company, the annual meeting of the Stockholders of the Chicago, Burlington & Quincy Railroad Company will be held at the office of the Company in Chicago, Illinois, at eleven o'clock a. m., Wednesday, November, 5, 1902, for the purpose of electing Directors for the ensuing year, and for the transaction of such other business as legally may come before the meeting.
By order of the Board of Directors.
F. W. HUNNEWELL, Chairman.

ALLIS-CHALMERS COMPANY.
New York, October 22d, 1902.
The Board of Directors of this Company have this day declared the regular quarterly dividend of one and three quarters (1¾%) per cent on the Preferred Stock of this Company, payable November 1st, 1902. The Preferred Stock Transfer Books will be closed on Saturday, October 25th, 1902, at 12 o'clock noon, and will be reopened on Monday, November 3d, 1902, at 10 o'clock a. m.
Dividend checks will be mailed to stockholders of record at time of closing of books.
W. J. CHALMERS, Treasurer.

TO THE DEBENTURE BOND HOLDERS OF THE INTERNATIONAL PACKING COMPANY.
A large number of the debenture bond holders of the International Packing Company have requested the undersigned to submit a plan to protect their interests.
All the holders who wish to co-operate with the holders represented by the undersigned will please communicate with us. Immediate action is necessary. THE EQUITABLE TRUST COMPANY,
152 Monroe-st., Chicago.

STOCK PRICES RANGE LOW

DECLINES NOT VIOLENT AND WHOLE TONE IS DULL.

Substantial Operators Not Active and Volume of Buying Orders Smaller than Usual on Monday—Call Money Comparatively Easy — Sharp Advance in Colorado Fuel and Iron One Notable Exception to Rule—Fight on Gates Interests.

[BY A SPECIAL CORRESPONDENT.]

NEW YORK, Oct. 27.—[Special.]—Lower prices were recorded in today's market on a small volume of business. There were no important breaks in values and no investment liquidation, declines being confined to small figures, and sales generally representing the operations of professional traders. Conservative interests discouraged speculation. Substantial operators were not active in the market, there was no accumulation of public buying orders over Sunday, and board room operators were not disposed to be cheerful.

The failure of the market to respond to Saturday's favorable bank statement doubtless attracted selling orders. In the early trading losses of 1 per cent or over were made by Atchison, New York Central, Erie, Pennsylvania railroad, Baltimore and Ohio, Reading, Chesapeake and Ohio, Norfolk and Western, Louisville and Nashville, Texas and Pacific, Missouri Pacific, St. Louis Southwestern preferred, Wabash, Minneapolis, St. Paul and Sault Ste Marie, Toledo, St. Louis and Western, Canadian Pacific, Sugar Refining, Amalgamated Copper, and American Hide and Leather preferred. The decline in St. Paul closely approximated 2 per cent. Colorado Fuel and Iron, after its early advance of 3¼ per cent on the rumors of fresh buying for control, reacted about 2 points, but developed some firmness at the decline.

Unimportant reactions were made at times in the day, but, as a rule, prices closed near the lowest. Call money was comparatively easy, while rates for commercial paper declined. Sterling exchange, however, was firm.

The feature of the day was the sharp advance in Colorado Fuel, that issue at one time being up over 3 points, and closing for a net gain of 1⅝ on dealings in 39,000 shares.

The buying was understood to be by interests who are friendly to President Osgood and disposed to help him out in his fight for control against the Gates interests. These latter interests, so it is said, sold most of their stock some time ago, intending, according to the same story, to buy it back later at a much cheaper figure.

The selling of Amalgamated Copper was understood to be of a speculative nature and based on sensational developments in the fight of Heize and Clark interests.

The steadiness of the steel trust shares was on purchases said to be for syndicate account. The street heard the rumor that a decison favorable to the corporation in the suit now pending in the New Jersey courts will be handed down within the present week.

It was impossible to determine whether the selling of Texas Pacific was for the Gould or Gates interests. The Gates people are known to have been carrying a large line of the stock speculatively, and to have been bitterly disappointed at what they termed "the refusal of the stock to bull."

The sharp declines in such high priced shares as Brooklyn Union Gas, Consolidated Gas, and General Electric may be explained as due solely to offerings by speculative houses. In the limited market available they were obliged to offer the price down before finding a buyer. If one-half of what Wall street hears is true today was a bad day for the Gates interests in the market. The two stocks of which they are known to be heavily long and that they have sent out much bullish literature—namely: Norfolk and Western and Baltimore and Ohio—were distinctly heavy, selling down each 2 points or more.

On the other hand Colorado Fuel was the strongest stock on the list, though the Gates people are understood not only to have sold much of their stock but to have been beaten in their fight for control.

The Gates interests were also credited with sales of their speculative holdings in Illinois Central, St. Paul, and Union Pacific.

IN NEW YORK MONEY MARKET.

General Tendency of Cash, Bonds, Railway Shares, and Other Securities in Wall Street.

NEW YORK, Oct. 27.—The course of today's stock market gave little promise of any change from last week's dull and narrow conditions. Trading was light and the professional element was still in control. The only noteworthy feature was the decline in the rate for commercial paper, which was last week practically unobtainable at less than the legal rate, but today fell to 5½@5¾c.

Another shipment of Australian gold to this country was reported by the Anglo-California Bank of San Francisco and the amount, $1,750,000, probably will be transferred to this center at an early day.

Close: Money on call steady at 3½@4½ per cent. Closing bid and asked 3½@4. Prime mercantile paper, 6 per cent; sterling exchange steady, with actual business in bankers' bills at 486.625 for demand and at 483.25 for 60 day bills; posted rates, 484 and 487½; commercial bills, 483@483.375; par silver, 50⅝c; Mexican dollars, 39⅝c; government bonds steady; state bonds inactive; railroad bonds weak.

NEW YORK STOCK TRANSACTIONS.

Description.	Sales.	High.	Low.	Closing—Oct. 27.	Closing—Oct. 25.
American Sugar	5,100	123⅝	123	123¼	124¼
Do pfd	100	119½	119½	119½	.....
Amer. Locomotive	700	30½	30	30	31⅛
Do pfd	100	95	95	95	95
Amer. Cotton Oil	3,500	53¼	52¼	53	53¼
Amer. Smelting	400	47	46⅝	46¾	47½
Amer. Bicycle	300	1¼	1	1¼	.....
Amer. Hide & L.	1,100	12⅝	12½	12½	12⅝
Do pfd	300	40½	40	40	41
Amer. Car Fdry	500	36	35⅝	35⅝	36¼
Amer. Ice	2,000	11⅜	10⅞	11⅜	10⅞
Do pfd	600	38	37½	38	.....
Atchison	38,300	88⅝	87⅝	87¾	89¼
Do pfd	2,000	100⅝	100	100¼	101
Anaconda	1,300	97	96	96	.....
Amal. Copper	4,600	65	64⅝	64⅝	65⅝
Ann Ar. Ry. pfd	100	69½	69½	69½	.....
Amer. Dist.	100	40	40	40	.....
Amer. Grass Tw.	200	56	55½	55½	56⅜
Brook. Rap. Tran.	2,500	63	62½	62½	63
Balto. & Ohio	25,900	108½	106⅝	106⅝	108⅝
Do pfd	300	94⅞	94½	94⅞	94½
Brook. Union Gas	200	229	226	226	.....
Corn Products	200	31⅜	31¼	31¼	.....
Chi. & Alton	100	36½	36½	36½	36⅜
Do pfd	200	73	72⅝	72⅝	.....
C., M. & St. P.	10,100	191⅜	189¼	189⅝	192
Do pfd	300	194½	194½	194½	195¼
C. & N. W.	600	229½	228	228⅝	230
C., R. I. & P.	200	199½	199½	199½	200
Chi. Term. pfd	900	37½	36½	37	37⅜
Ches. & Ohio	4,000	51⅜	50½	50⅝	51⅝
Can. Pacific	9,900	136⅜	135⅜	135⅜	136⅜
C., C., C. & St. L.	200	100	100	100	.....
C., L. & W. pfd	100	94⅞	94⅞	94⅞	.....
Con. Gas [N. Y.]	400	219	218	218	220½
Colo. & South.	400	33½	32½	32½	33⅜
Do 1st pfd	100	73½	73½	73½	74
Do 2d pfd	100	49	49	49	49½
Chi. Un. Tract.	400	17½	17¼	17¼	17⅝
Colo. F. & I.	39,500	92⅝	90½	91	89⅜
C. & H. C. & I.	200	23⅝	23⅝	23⅝	24
Chi. Gt. West.	2,800	30⅛	29⅝	29⅝	30⅜
Det. Southern	900	20½	20	20	20½
Do pfd	500	39⅝	39¼	39¼	39½
D., L. & W.	100	261	261	261	260
Den. & Rio G.	200	43½	43½	43½	44½
Do pfd	200	91	91	91	91⅜
D. M. & Ft. D.	600	48	47½	47½	.....
D., S. S. & A.	100	19	19	19	.....
Do pfd	100	29⅝	29⅝	29⅝	.....
Erie	7,100	39½	38⅞	38½	39⅝
Do 1st pfd	900	67½	67¼	67½	68½
E. & T. H.	600	61½	61	61½	60½
Ft. W. & D. C.	100	62	62	62	.....
Gen. Electric	800	186½	185	185⅜	187
Hock. Valley	700	95¼	94⅞	94⅞	95½
Int. Power	500	80	80	80	80
Int. Pump pfd	300	90½	90½	90½	.....
Ill. Central	1,000	148	147½	147½	148½
Iowa Central	500	44	43⅝	43⅝	44½
Do pfd	1,400	77½	77	77	.....
Int. Paper	200	19½	19½	19½	.....
K.C., Ft. S. & M. pf	500	81	80½	80⅝	81¼
Louis. & Nash.	6,500	138¼	136⅝	137⅛	138½
Met. Securities	100	123	123	123	.....
M., St. P. & S.S.M.	900	79	78¼	78¼	79⅝
Manhattan	9,600	135	134	134½	135
M., K. & T.	2,000	29½	29⅛	29⅛	30
Do pfd	300	61	60½	60½	62¼
Met. St. Ry.	1,200	139¼	139	139	140
Mex. Cent. [Ltd.]	200	25⅝	25⅝	25⅝	26
Mo. Pacific	18,500	110⅞	109½	109⅝	111
N., C. & St. L.	100	105	105	105	.....
Nat. Biscuit	200	46⅞	46⅝	46⅞	46
Nat. R.R. of Mex.	300	18⅝	18⅝	18⅝	19¼
Do pfd	200	39	39	39	39⅝
Nat. Lead	600	28½	28¼	28¼	29
Do pfd	100	93½	93½	93½	.....
N. Y. Central	2,300	155⅝	155½	155⅝	156½
Norfolk & W.	49,600	76½	74⅞	75⅜	76⅝
Do pfd	200	93	93	93	.....
North Amer. Co.	500	122½	121	121	123⅜
N. Y., Ont. & W.	3,400	33½	33	33¼	33⅜
N. Y. Air Brake	300	179½	176	178½	178½
N. Y. Dock pfd	100	63⅝	63⅝	63⅝	.....
Peoria & Eastern	100	41	41	41	.....
People's Gas	800	103¼	102⅝	102⅞	103½
Penn. R. R.	15,200	163⅝	162⅝	162⅝	164
Pacific Mail	300	43	42⅝	42⅝	.....
Pressed St. Car	1,500	62	61⅛	61⅛	62⅜
Do pfd	500	96½	96	96½	96
Pere Marquette	100	80	80	80	.....
Pacific Coast	500	75	75	75	.....
Reading	7,800	68¼	67½	67½	68⅜
Do 1st pfd	1,000	88⅝	88¼	87⅞	88⅜
Do 2d pfd	5,100	78⅝	78¼	78¼	79
Rubber Goods	800	23¼	23¼	23¼	.....
Rep. Iron & Steel	2,100	22½	21¾	22	.....
Do pfd	800	79⅞	79½	79½	79⅞
Ry. Steel Spring	700	32	30⅞	30⅞	31½
Do pfd	400	90	89⅞	89⅞	90
Southern Ry.	3,200	37⅛	36⅝	36⅝	37¼
Do pfd	400	93⅞	93⅝	93⅝	93⅞
St. J. & G. I. 1st pfd	100	72	72	72	72
Southern Pacific	31,500	71⅛	70⅝	70⅝	71⅜
St. L. S. W.	50	32½	32½	32½	32½
Do pfd	2,400	68⅝	68	68⅛	69⅛
St. L. & San Fran.	1,800	76¼	75⅝	76⅛	75½
Do 2d pfd	400	73	73	73	.....
Texas Pacific	16,100	46¼	44¼	44¼	46¼
Texas Land	100	40	40	40	.....
Twin City	100	120	120	120	120½
T., St. L. & W.	1,100	31¼	31	31¼	32½
Do pfd	1,400	48	47½	47½	48⅞
Tenn. Coal & Iron	800	66	64⅝	64⅝	66
U. S. Cast I. Pipe	2,800	16⅜	15⅞	16	16
Do pfd	400	56⅞	56½	56⅝	57
Union Pacific	30,300	104⅞	103⅝	103⅞	105⅛
Do pfd	900	91⅜	91⅛	91⅛	91½
Union Inv. Co.	1,200	24½	24⅛	24⅛	24½
Do pfd	1,700	65	64⅝	65	64½
U. S. Rubber pfd	100	55	55	55	.....
U. S. Leather	2,300	14⅛	14	14	14¼
Do pfd	200	90½	90¼	90¼	.....
U. S. Steel	6,900	40⅛	40	40	40⅜
Do pfd	2,900	88⅝	88½	88½	89½
Va.-Caro. Chem.	700	67⅛	66½	66½	68
Wheeling & L. E.	200	26⅛	26⅛	26⅛	26½
Do 1st pfd	300	59	58⅞	58⅞	.....
Do 2d pfd	100	38½	38½	38½	.....
Wabash	1,500	34⅛	33⅞	33⅞	34¼
Do pfd	200	49⅛	48½	48½	49⅛
Wis. Central	700	27⅝	27⅛	27⅜	28⅛
Do pfd	700	53	52⅞	52⅞	53
Western Union	1,100	91½	91⅜	91⅜	91½

Total sales of stocks, 483,300 shares.

EXPRESS STOCKS.

Adams	200	United States	135
American	240	Fargo	225

GOVERNMENT BONDS.

U. S. ref. 2s, reg	110	Do coup	137½
Do coup	110	U. S. old 4s, reg	111
U. S. 3s, reg	108	Do coup	111
Do coup	108⅝	U. S. 5s, reg	104¼
U. S. new 4s, reg	136½	Do coup	105½

NEW YORK BOND SALES AND QUOTATIONS—10 A. M. TO 3 P. M.

100000 Atch gen 4s	101⅛@⅞	7000 Mo P 5s 1917	106¾
1000 do adjmt	93¼	7000 Mo P 5s 1920	106
36000 do stamped	94¼	2000 M K-T 4s	99¼
1000 Am H-L 6s	96	5000 N Y G-E 4s	94@⅜
10000 B-O 3½s	94½	1000 N-W 4s	100½
14000 do 4s	100⅞@101	51000 do Pocahontas 4s	93¾@94
20000 do P L E W V 4s	97¼	4000 N Y C L S 3½s	93¼@94
1000 Bklyn El 4s	101⅛	2000 N C-St L 7s	127
1000 B R-P gen 7s	116	1000 N Y O-W 4s	102⅝
1000 B C R-N 1st	104⅛	1000 N Pac 3s	74
2000 C N J g m 5s	136	7000 do 4s	103⅛@⅜
3000 C I-L 6s	131	1000 N Y S-W g m 5s	108½
8000 C-O 4½s	105¼	88000 O S L 4s	93⅛@½
26000 do con 5s	120⅛@⅜	1000 do 4s	115½
122000 C B-Q joint	95⅝@96⅛	1000 O R-N 4s	102
3000 C So 2d	107	1000 P-E 4s	99⅜
2000 Cent Ga con 5s	109	45000 do inc	77@⅛
4000 do 2d inc	40½	3000 Penna 3½s	110⅝
11000 C M-St P C-P W 5s	119	1000 R-P con 6s	125⅝
48000 C F-I conv	98¼@99⅜	4000 R G W coll tr 4s	94¼
77000 Cons Tob 4s	66⅝@67¼	10000 Rdg gen 4s	97⅛@⅜
4000 Col Mid 4s	82⅛	18000 S-A-A P 4s	87½
2000 D-R G imp 5s	110	1000 Seaboard A L 4s	84⅝
8000 Det So Ohio div	91½	10000 do 5s	103½
13000 Erie gen lien 4s	86	1000 St P-S C 1st	125⅞
3000 do con 4s	99	2000 So Pac 4s	94
3000 Erie Penna 4s	93½	1000 So Ry 5s	118⅜
60000 G B-W B	27@⅛	1000 Third Ave 5s	120⅛
5000 H V 4½s	108⅛	16000 do 4s	95⅝@⅞
1000 Ia Cent 5s	118	2000 T-O C 1st	114
4000 K C Ft S-M 4s	88	1000 TC-I Tenn div	106
5000 Kings Co El 4s	87⅞	2000 do debar	102¾
3000 L-N unf 4s	101	28000 U P 4s	104⅛@⅜
2000 do L C-L 4½s	100⅛	228000 do conv 4s	108⅛@109¼
10000 Man con 4s	104	21000 W U ref 4½s	106@⅞
27000 Mex C 1st inc	27@⅞	5000 do 5s	110½
10000 do 2d inc	18	1000 W-L E 4s	92⅜
1000 Met St Ry 5s	118	22000 Wis C 4s	92@⅛
7000 do 4s	96½	377000 Wab deb B	80½@81¼
		5000 do Det-C 5s	110⅛
		4000 W S gtd 4s	113

Total sales of bonds, $1,749,000.

DOMESTIC PRODUCE MARKETS.

Current and Closing Quotations on Grain, Cotton, and Provisions at Leading Trade Centers.

NEW YORK, Oct. 27.—Flour—Receipts, 21,994 brls; exports, 38,244 brls; market was steadier and a shade more active.

Wheat—Receipts, 194,725 bu; exports, 228,-840 bu; spot easy; No. 2 red, 77⅜c, elevator; No. 2 red, 77⅝@77⅞c, f. o. b., afloat; No. 1 northern Duluth, 82½c, f. o. b., afloat; No. 1 hard Manitoba, 83⅛c, f. o. b., afloat; May, 77⅞@78⅛c; closed, 78⅛c; December, 78 1-16@78⅜c; closed, 78⅜c.

Corn—Receipts, 26,450 bu; exports, 41,123 bu; spot easy; No. 2, 66½c, elevator, and 67½c, f. o. b., afloat; No. 2 yellow, 69c; No. 2 white, 69½c; May, 48⅛@48⅝c; closed, 48½c; October closed 66½c; December, 56⅝@56 15-16c; closed, 56⅞c.

Oats—Receipts, 73,500 bu; exports, 136,624 bu; spot steady; No. 2 oats, 33½c; standard white, 36½c; No. 3 white, 36c; track, white, Western, 34@36c; track, white, state, 34@36c.

Eggs—Receipts, 8,472 pkgs; irregular; state and Pennsylvania, average best, 24@25c; western candled, 22@24c; refrigerated, 18½@21c.

Sugar—Raw steady; fair refining, 3 1-16c; centrifugal, 96 test, 3⅝c; molasses sugar, 2 13-16c; refined firm; crushed, 5.15c; powdered, 4.75c; granulated, 4.65c.

Cotton—Spot closed dull; middling uplands, 8.70c; middling gulf, 8.95c; sales, 1,421 bales. Futures closed quiet; October, 8.40c; November, 8.45c; December, 8.57c; January, 8.63c; February, 8.37c; March, 8.37c; April, 8.36c; May, 8.36c; June, 8.36c; July, 8.36c; August, 8.24c.

ST. LOUIS, Mo., Oct. 27.—Close: Wheat—Weak; No. 2 red cash, elevator, 69c; track, 69½@69⅝c; December, 68⅞@69c; May, 71⅞@72c; No. 2 hard, 69@71c. Corn—Lower; No. 2 cash, 45c nominal; track, 57c old, 45c new; December, 40⅝c asked; May, 39⅝c. Oats—Lower; No. 2 cash, 29c; track, 29¼@30½c; December, 28⅝c; May, 29⅝c bid; No. 2 white, 33½c.

Lead—Steady; $4.00 bid. Spelter, easy; $5.17½@5.20 asked.

Wool—Quiet, steady; medium grades and combing, 15@18c; light, fine, 13@17c; heavy, fine, 9@13c; tub washed, 16@26½c. Cotton—Quiet; middling, 8 1-16c. Sales, 100 bales; receipts, 4,952 bales; shipments, 4,492 bales; stock, 11,701 bales.

Receipts—Flour, 12,000 brls; wheat, 311,000 bu; corn, 43,000 bu; oats, 177,000 bu.

Shipments—Flour, 10,000 brls; wheat, 95,000 bu; corn, 14,000 bu; oats, 61,000 bu.

DULUTH, Minn., Oct. 27.—Close: Wheat—Cash, No. 1 hard, 74c; No. 1 northern, 72½c; No. 2 northern, 70½c; No. 3 spring, 68½c. To arrive: No. 1 hard, 73⅝c; No. 1 northern and November, 72½c; December, 70½c; May, 73c; Macaroni, No. 1, 67½c; No. 2, 55½c. Receipts—Wheat, 609,733 bu; shipments, 431,014 bu.

MILWAUKEE, Wis., Oct. 27.—Flour—Steady. Wheat—Strong. Close: No. 1 northern, 74c; No. 2 northern, 72@73c; December, 72⅝c. Rye—Strong; No. 2, 52c. Barley—Firm; No. 2, 66½c; sample, 36@60c. Oats—Steady; standard, 33@33½c. Corn—December, 51½c.

MINNEAPOLIS, Minn., Oct. 27.—Wheat—December opened at 70⅞@71c, closed 70⅝@70⅞c; May, 72⅝c. Cash wheat, No. 1 northern, 72@72⅝c and at 72½c to arrive; No. 2 northern, 69⅝@71c and 70⅝@70⅞c to arrive; No. 3, 69½c down to 65c.

PEORIA, Ill., Oct. 27.—Corn—Slow and inactive; No. 3, 58½c. Oats—Inactive; No. 4 white, 28¼@29c billed through. Whisky—On the basis of $1.32 for finished goods.

IN THE NEW YORK MARKETS.

Quotations on Dry Goods, Coffee, Butter, Poultry, Metals, and Other Special Lines.

NEW YORK, Oct. 27.—The week opened without the least change in general conditions in the dry goods market. The demand is general but seldom for other than limited quantities for quick deliveries, in staple and seasonable lines of cotton goods, for which full prices are paid. Print cloths are dull but firm.

Butter in All Grades.

Butter—Creamery, extras, per lb, 25c; do firsts, 23@24c; do seconds, 21@22½c; do lower grades, 19@20c; creamery, held, extras, 24@24½c; do firsts, 22½@23½c; state dairy tubs, fancy, 23½@24c; do firsts, 22@23c; do seconds, 20@21½c; do lower grades, 18@19c; western imitation creamery, finest, 19½@20c; do fair to good, 18@19c; do lower grades, 17@17½c; renovated, extras, 20½@21c; do common to prime, 17½@20c; western June make, 17½@18½c; do current make, firsts, 18c; do seconds, 17@17½c; do lower grades, 16@16½c; packing stock, 16@17½c.

Tin, Copper, and Metals.

Tin—Locally, $26.30@26.75; in London, spot closed at £119 17s 6d and futures at £118 12s 6d. Copper—In London, £52 8s 9d for spot and £52 13s 9d for futures; locally, standard closed at 11c, lake at 11.75@11.95c, electrolytic at 11.62½@11.75c, and casting at 11.62½@11.75c. Lead, 4⅛c; London, £10 15s. Spelter, 5½c in New York and £19 5s in London. Iron—Glasgow closed at 57s 3d and Middlesboro at 52s; locally, No. 1 foundry northern is quoted at $23.00@25.00; No. 2 foundry northern, No. 1 foundry southern, and No. 1 foundry southern, soft, $22.00@23.00.

Poultry, Alive and Dressed.

Poultry—Alive—Spring chickens, per lb, 12c; fowls, 13c; turkeys, 10c; ducks, average, per pair, 50@75c; geese, average, $1.00@1.37; live pigeons, 25c. Dressed—Spring turkeys, dry picked, fancy, selected, 14c; do, average grades, 12@12½c; do scalded, 11@12½c; do common, 7@9c; turkeys, old, average best, 14@15c; spring chickens, western, dry picked, average best, 11@11½c; do Michigan, scalded, fancy, 12½c; other western, scalded, average best, 11@12½c; do southern and southwestern, average best, 10½@11c; do ordinary, 8@10c; fowls, western, dry picked, average best, 11½@12c; do scalded, 11½@12c; do southwestern, 11½@12c; do western, ordinary, 8@10c; squabs, per doz, $1.75@2.50.

Coffee, Spot and Future.

The coffee market today, after opening steady and unchanged, ruled generally quiet during the session and during the forenoon was fairly steady, then turned easier first as a result of November notices to the amount of about 30,000 bags. When it developed that these had been promptly taken up the firmer tone which might have resulted was overshadowed by the cables giving the receipts at primary points to be officially reported tomorrow at 53,000 bags for the interior. The larger movement thus indicated was responsible for fresh selling, and the market closed quiet with prices net 5 points lower, and the total sales footing up about 20,750 bags. The spot market was quiet and unchanged from the basis of 5⅝c for Rio No. 7.

CHICAGO LIVE STOCK MARKET.

Movement of Cattle, Hogs, Sheep, and Lambs, with the Range of Prices.

Estimated receipts of cattle yesterday were 22,000, nearly half of which were westerns. The native beef cattle trade was steady, as a rule, with $8.60 the top. Good strong weight rangers are much in favor with the packers. There was a slight improvement to the tone in the butcher stock market, but with no change in prices.

The hog supply was largely overestimated in the morning, the drop being from 37,000 to 31,000. Average prices were 10c to 15c lower than on Saturday, but the close was firm. Top was $6.85, against $7.00 on Saturday.

Sheep run was estimated as 38,000. Good fat sheep and lambs were strong, but common kinds were lower.

The Daily Live Stock World's special English cablegram quotes states steers weak to ½c lower at 13½c at Liverpool and steady at 14c at London. A year ago the best sold at 12¾c to 13c at Liverpool and London respectively. Few American sheep are being received. Prices are about steady at 11c and 12c. The refusal of parliament to reopen ports to Argentine cattle that were quarantined on account of foot and mouth disease is a disappointment to the South American growers, and means a still better demand for American cattle.

The following is a statement of the movement of live stock at the Chicago stocyards for the period indicated, with comparative figures. Yesterday's receipts and shipments are estimated:

Receipts.	Cattle.	Calves.	Hogs.	Sheep.
Monday, Oct. 27	22,000	1,000	31,000	88,000
Official last week	76,280	4,974	140,282	122,666
Official 1901	63,944	3,561	146,960	89,810
Shipments.				
Week ago	4,871	94	4,471	4,664
Saturday	1,555	57	1,278	....
Yesterday	4,500	100	4,500	5,000
Official last week	27,863	1,005	15,129	29,215
Official year ago	19,707	713	22,704	18,805

Receipts at Chicago stockyards for the year to date, with comparative figures:

	Cattle.	Hogs.	Sheep.	Horses.	Cars.
1902	2,848,019	6,185,414	3,445,271	89,262	219,259
1901	2,494,780	6,259,090	3,233,206	97,849	233,881
Inc.	....	....	212,065	....	....
Dec.	151,761	78,676	....	7,587	14,622

Yesterday's hog purchases:

Armour	9,000	Lipton	2,500
Anglo-American	2,000	S. & S.	1,225
Boyd & Lunham	1,600	Butchers	1,200
Continental	1,100	Shippers	4,500
Hammond	1,228		
Morris	1,750	Total	33,303
Swift	7,200	Left	3,500

Cattle.

The 22,000 cattle received showed a decrease of 8,000 from the same day last week. The proportion of good fat native steers was not large, and with a fair contingent of local and eastern buyers on hand prices were fully steady, with $8.60 the top for a bunch of 1,443 lb steers. This is 15c higher than the top sale on the same day a week ago, and $1.75 higher than on the corresponding day a year ago. All grades of cattle classing from good up were fully steady. The dullness of the market last week on the common to medium grades had the effect of checking supplies of this stuff yesterday, but resulted in no advance in prices. The market for every description of butcher stock was in slightly better tone than late last week, and buyers had orders for about all the arrivals at steady to firm prices. Calf trade is unchanged since last week. Quotations:

Prime beeves, 1,250 lbs and up	$8.10@8.60
Good to choice, 1,250 lbs and up	7.35@8.10
Medium to good, 1,250 lbs and up	6.15@7.10
Poor to medium, 1,250 lbs and up	5.00@6.10
Good to prime steers, 900@1,250 lbs	6.10@7.25
Medium to good, 900@1,250 lbs	5.25@6.00
Poor to medium, 900@1,250 lbs	4.00@5.10
Medium to choice feeders	4.40@5.25
Medium to choice stockers	3.50@4.25
Superior to medium stockers	2.50@3.50
Medium to choice heifers	3.75@5.50
Inferior to medium heifers	2.25@3.50
Medium to choice cows	3.00@4.75
Cutters	2.40@2.80
Canners	1.25@2.40
Good to choice bulls	3.75@5.00
Bologna bulls	2.50@3.00
Stock bulls	2.75@3.15
Veal calves	5.25@6.90
Stock calves	2.50@4.50
Texas steers—grassers	3.00@4.50
Western range steers	3.75@7.00

Hogs.

Including holdovers there were about 54,000 hogs on sale. Following the sharp decline on Saturday the market took another slump yesterday and all classes sold 10c to 15c lower. All the buyers were bearish and bid 10c to 15c lower, while packers got their supplies at a decline of 10c to 20c. There was a slight improvement in quality over last week, but the proportion of good smooth hogs was small. Trade in the heavy packing grades was slow at the start and the bulk sold at $6.50 and lower. Bacon houses were able to get plenty of 170 to 175 lb offerings at $6.55@6.60 and light mixed sold at $6.45@6.60. Choice strong weight butchers sold at $6.85 for a top and smooth 200 lb averages brought $6.70. Quotations:

Good to prime, 245 to 300 lbs	$6.70@6.85
Common to good, 245 to 300 lbs	6.30@6.65
Good to prime, 190 to 245 lbs	6.50@6.80
Assorted light, 160 to 180 lbs	6.15@6.60
Common to good, 130 to 160 lbs	6.15@6.45
Mixed, 200 to 245 lbs	6.20@6.70
Light mixed, 160 to 200 lbs	6.30@6.55
Pigs	2.75@6.10

Sheep and Lambs.

Trade averaged steady with last Friday's close, but there were variations. Best native lambs sold around the $5.00 mark, but a few fancy selected bunches went at a better figure. The native lamb market was steady and active with a percentage of sales showing strength. Quality was deficient and there was a shrinkage in supply compared with last week. There was a liberal run of western stock but fat lambs were not abundant. Prime western lambs would have sold strong but none were here, the best going at $4.50 and the bulk suitable only for the feeder outlet. A small bunch of South Dakotas sold at $5.00. Feeder trade was active and steady. The top for native lambs was $5.25 for a bunch of Iowa stock averaging 85 pounds. Quotations:

Good to choice wethers	$3.50@3.90
Good to choice ewes	3.10@3.50
Poor to medium ewes	1.50@2.50
Lambs	3.75@5.00
Rams	2.50@3.00
Range wethers	2.75@3.75
Range ewes	1.50@3.60
Range lambs	3.50@5.00

Horses.

Trade on the horse market was steady at last week's closing quotations. Choice stock of the drafter and coacher type are meeting a good demand, but buyers generally are indifferent as to the medium and common stuff. The opening of the horse show season has added an impetus to the coach horse trade and there is a strong demand for qualities above the ordinary, on which prices are strong.

Live Stock Markets Elsewhere.

NEW YORK, Oct. 27.—Beeves—Receipts, 4,831. Steers steady to strong; bulls steady; cows steady to 15c lower. Steers, $4.30@7.25; tops, $8.00. Calves—Receipts, 2,910. Veals firm, 25c higher; grassers firmer. Sheep and lambs—Receipts, 20,706. Sheep steady to 10c lower; lambs 15@25c lower. Hogs—Receipts, 11,322. Market 25@35c lower.

KANSAS CITY, Mo., Oct. 27.—Cattle—Receipts, 12,000 natives, 2,000 Texans; calves, 500 Texans, 2,300 natives. Choice export and dressed beef steers, $6.85@7.90; calves, $2.00@6.00. Hogs—Receipts, 7,000. Market active, 7½@10c lower. Top, $6.70; bulk of sales, $6.60@6.70. Sheep—Receipts, 12,000. Market opened active, steady; closed weak.

ST. LOUIS, Mo., Oct. 27.—Cattle—Receipts, 12,000, including 8,500 Texans; market steady; fancy, $8.00@8.50; calves, $2.50@7.25. Hogs—Receipts, 5,500; market 10@15c lower. Sheep—Receipts, 1,800; market steady.

NEWS OF THE RAILWAYS.

FEARS OF SERIOUS CAR SHORTAGE IN NEAR FUTURE.

Business Has Increased at a Rate That Taxes the Capacity of Leading Lines and the Requirement of Cars to Haul Coal Promises to Add to the Difficulty—Earnings of the Santa Fe and the Wabash Reported—Death of P. S. Blodgett.

Indications point to a serious car shortage on both the eastern and western roads in the near future. Business has increased largely during the last week and the railroads now have their hands full to supply the cars necessary to handle all the traffic offered them. New cars are being added, however, and this may afford some relief when the corn crop begins to move.

The termination of the coal strike and the resumption of mining has resulted in an abnormal demand for cars of all kinds suitable to carry coal. All the trunk lines are making strenuous efforts to enforce the per diem agreement to hurry the return of their cars.

It is considered probable that with the close of navigation the east bound roads will make an advance in grain and flour rates of 2½ cents per 100 pounds. This would make the rate 17½ cents on export and 20 cents on domestic shipments from Chicago to New York. The only thing that is liable to prevent the advance from being made would be the absence of a demand for export grain, in which case a low export rate would have to be made to stimulate shipments.

Shipments Show an Increase.

East bound shipments of flour, grain, and provisions from Chicago by the all rail lines last week were an improvement over the previous week. Flour shipments amounted to 71,316 brls, an increase of 15,676 brls over the previous week, but a decrease of 41,208 brls from the corresponding week last year. Grain shipments were 954,000 bu, an increase of 183,000 bu over the previous week, but a decrease of 489,000 bu from the corresponding week last year. Provision shipments for the week amounted to 29,865 tons, a decrease of 754 tons for the week, but an increase of 1,773 tons over the corresponding week last year.

The western roads brought into Chicago last week 5,028,000 bu of grain, an increase of 34,000 bu for the week, and of 160,000 bu over last year.

A heavy movement of live stock continues throughout the west, but in the southwest there are signs of it letting up, and the Santa Fé, which was short 1,000 cars on its orders a month ago, is now only short about 500 cars.

Santa Fe and Wabash Earnings.

Santa Fé statement of earnings for September did not come up to expectations, but, everything considered, is not discouraging. Following is a detailed statement of earnings, expenses, etc., for the month of September and for the three months ended Sept. 30:

Month of Sept.	1902.	1901.	Increase.
Gross earnings	$5,141,070	$5,012,230	$128,839
Oper. expenses	3,190,799	2,810,435	380,364
Net earnings	1,950,270	2,201,795	*251,524
Taxes and rentals	183,942	168,190	15,752
Income from oper.	1,766,327	2,033,604	*267,276
Aver. oper. mile.	7,952.08	7,860.21	91.87
3 mos. end. Sept. 30.			
Gross earnings	$14,596,063	$14,716,803	*$120,740
Oper. expenses	9,189,357	8,452,480	736,876
Net earnings	5,406,705	6,264,322	*857,616
Taxes and rentals	563,287	508,507	54,779
Income from oper.	4,843,418	5,755,814	*912,395
Aver. oper. mile.	7,949.96	7,843.52	106.44

*Decrease.

Earnings of the Wabash railroad for the month of September and for the three months ended Sept. 30 are reported as follows:

	1902.	1901.	Increase.
Gross	$1,840,902	$1,068,799	$179,624
Oper. expenses	1,229,983	1,085,799	134,186
Net	610,923	565,485	45,438
From July 1:			
Gross	5,466,538	4,900,397	566,141
Oper. expenses	3,746,893	3,386,245	360,648
Net	1,719,643	1,514,153	205,493

P. S. Blodgett Dead.

A dispatch from Cleveland announces the death in that city yesterday of P. S. Blodgett, general manager of the Lake Shore railroad. Mr. Blodgett had been ailing for the last six month from cirrhosis of the liver. He was 50 years old. Prior to his elevation to the general managership of the Lake Shore he was general superintendent of the New York Central, to which he went from the Lake Shore after he had held a similar position on that road for a number of years. Mr. Blodgett's transfer to the New York Central was brought about through President Newman, who regarded him as one of the best operating managers in the country. Prior to his promotion to the operating department he was for several years local freight agent of the Lake Shore in Chicago.

New Train Service.

Official announcement was made yesterday that, beginning Nov. 15, the Southern Pacific will place in operation a double daily passenger service between New Orleans and San Francisco, one being the "Sunset Limited," which heretofore has run but tri-weekly during the winter, and the other an entirely new train, to be known as the "Golden Gate Express." This arrangement is believed to be one of the effects of the new and closer alliances between the Illinois Central and Southern Pacific railroads.

Waukegan Line Incorporated.

The Waukegan and Western railway company, with principal offices in Waukegan and a capital stock of $50,000, filed articles of incorporation in Springfield yesterday. The object is to construct a railway line from Waukegan in a western direction to the boundary line of Lake county. The incorporators and first board of directors are William H. Dodge, Clarence A. Murray, John W. Beisley, Daniel A. Grady, and William W. Pearce, all of Waukegan.

NEW MOVE IN COLORADO FUEL.

Fight for Control Will Be Transferred to the Circuit Court of Appeals in St. Louis.

Denver, Colo., Oct. 27.—The fight for the control of the Colorado Fuel and Iron company will be transferred to St. Louis next week, when application will be made in the Circuit Court of Appeals for a writ of supersedeas, which will have the effect, if granted, of staying all proceedings until the case can be heard on its merits. The action probably will be brought in the name of George F. Bartlett, who intervened in the previous case and prevented the holding of the annual meeting. If the court grants the writ it will have the effect of preventing the holding of the annual meeting of the company fixed for Dec. 10 by Judge Caldwell. The case will then be taken to the Court of Appeals. It will probably be several months before it can be reached.

IN FOREIGN PRODUCE MARKET.

Current and Closing Quotations on Grain, Cotton, and Provisions in Liverpool.

LIVERPOOL, Oct. 27.—Closing: Wheat—Spot quiet; No. 1 northern, spring, 6s 6½d; No. 2 red western, winter, 5s 8⅜d; No. 1 California, 6s 4⅜d; futures dull; December, 5s 10d; March, 5s 10⅝d. Corn—Spot quiet; American mixed, 5s 8d; futures dull; October nominal; January, 4s 3d; March, 4s ⅜d.

Cotton—Spot, moderate business done; prices unchanged. American middling, 4.70d. The sales of the day were 7,000 bales, of which 500 were for speculation and export, and included 6,600 American. Receipts, 17,-000 bales, including 16,900 American. Futures opened and closed quiet.

Bacon—Short clear backs steady, 58s. Clear bellies, strong, 68s. Shoulders—Square firm, 52s 6d. Lard—Prime western firm, 56s 6d; American refined firm, 58s 3d.

MAY IMPROVE OHIO TELEPHONES

New Management of the Federal Company of Cleveland to Extend Independent Lines.

Cleveland, O., Oct. 27.—Henry A. Everett today resigned the presidency of the Federal Telephone company and also of the Cuyahoga Telephone company of this city. He is succeeded in both companies by Frederick S. Dickson of New Jersey. The change, it is said, means that independent telephone interests in this and adjacent states will be greatly extended. It is understood that at least $1,000,000 will be devoted to improvements.

PAY MASONIC TEMPLE TAXES: SUIT FOR SALE DISMISSED.

Directors Deliver Check for $28,377.64 to Chief Clerk Becker — Devine Arranges for Trial.

The Masonic Fraternity Temple association "squared" itself with County Treasurer Raymond yesterday by paying the taxes on the big skyscraper which Capt. Edward Williams said he had paid last April. A check for $28,377.64, representing the original taxes of $20,770.17 and the interest and costs accumulating thereon during the dispute in court, was given to Mr. Raymond by A. W. Harris, vice president of the association, and shortly afterwards a genuine entry of "paid" was marked on the warrant book by Chief Clerk Becker.

Before the entry could be made it was necessary for Mr. Raymond to send to the Criminal court building for the warrant book, and while the messenger was absent there was an exchange of pleasantries between Mr. Raymond, Mr. Harris, and L. W. Bodman, secretary and treasurer of the association. The transaction was finished with all persons concerned feeling much relieved.

Charles S. Thornton of the law firm of Thornton & Chancellor went before Judge Duane during the morning and asked for a dismissal of the injunction suit by which the Masonic Fraternity Temple association sought to prevent the county collector from selling the Masonic temple for delinquent taxes. Mr. Thornton made an open acknowledgment that no payment had been made on the taxes by Capt. Williams and stated that he had been misled by Williams. The court ordered the suit dismissed and this cleared away the legal proceedings which grew out of the prosecution of Capt. Williams, Luke Wheeler, James B. Hoy, and John J. Healy Jr.

Reports that Wheeler was trying to negotiate with State's Attorney Deneen yesterday for a separate trial, and that he was willing to turn state's evidence along with Hoy and Healy, were denied last evening by Assistant State's Attorney Barnes. The report grew out of the fact that Wheeler's attorney, Miles J. Devine, had a conference with Mr. Deneen and Mr. Barnes. It was stated by Mr. Barnes that the conference was for the purpose of arranging for the coming trial on the forgery indictment and that no deal was contemplated by which Wheeler would receive any leniency.

INCREASE CAPITAL STOCK TO ERECT NEW BUILDINGS.

Pettibone, Mulliken & Co. Will Issue $750,000 Cumulative Preferred and $2,000,000 Common.

Preparatory to beginning work on their big plant for the manufacture of railway supplies on a recently acquired site at West Division street and North Forty-sixth avenue, Pettibone, Mulliken & Co. have filed for record the certificate of increase of their capital stock from $100,000 to $2,750,000. Of this amount $750,000 is to be 10 per cent cumulative preferred and $2,000,000 is to be common stock.

Work on the excavations for the main building is already in progress, and it is to be pushed with a view of having the plant ready for operation by May 1 of next year.

Castings Company Buys Land.

The National Malleable Castings company has augmented its recent purchase of property of the former Grant locomotive works in Cicero by purchasing from the receiver of the National Bank of Illinois a tract of 629x633 feet at the southwest corner of Twelfth street and West Fifty-second avenue for $20,000. This tract of about ten acres adjoins the first purchase on the north and gives the company a continuous tract of thirty-eight acres.

The property at 218-220 North Clark street, 45x99 feet, west front, 75 feet north of Superior, with frame buildings, has been sold by John Birkholz to Herman Eickmeier for $23,000. The purchaser owns the 50 feet north and will improve the entire site with a modern store and flat building costing $75,000.

Lease by Theological School.

The trustees of the Episcopal Theological seminary leased to John Refakes the four story building, 40x70 feet, at the southeast corner of South Water and Clark streets, for a term of five years at an annual rent of $9,000. This is an increase of $1,000 per year over the present rent.

The Union Trust company is trustee in a building loan of $45,000 for five years at 5 per cent to Julian Blair, on 75x161 feet at the southeast corner of Michigan avenue and Forty-sixth street, with $80,000 apartment building in course of construction.

William E. Larned executed a trust deed to C. E. Murison on 50x133 feet at the northeast corner of Fifty-first street and Madison avenue, with three story flat building, to secure a loan of $25,000 for five years at 5 per cent.

NEWS IN THE INSURANCE FIELD.

Chicago Underwriters' Association Will Endeavor Today to Outline Reforms in Local Business.

Today the Chicago Underwriters' association will make one more effort to agree on the needed reforms in the conduct of the local fire insurance business. Several previous efforts have failed because of frequent adjournments, and today's meeting will begin in the morning, in the hope that the members can be induced to agree upon something and put it right through. If they do not it is generally agreed that demoralization is inevitable, with preferred business the first point of attack. There was a prolonged session yesterday afternoon of the executive committee, the committee on violations, and the committee on salaried solicitors, and it is believed that their report will be one that the members can agree on. It embodies all the essential features of the previous reports.

The losses for last week in the United States were about double those of the preceding week, the total being $3,276,000, with nine fires, in which the loss was over $100,-000. Managers predict that from now on the losses will more nearly approach the normal figure. The heavy loss at Bay city yesterday justified their fears.

Casualty companies are complaining that their loss ratio is unusually high this year. One of the large companies has a ratio so far of 60 per cent, while the average for a period of years has been but 42 per cent.

There is general complaint by insurance companies of heavy losses on sawmills and lumber risks in the Pacific northwest, there having been twenty-three in the last two months. There is no suspicion of moral hazard about this, as the business is profitable, and the only explanation advanced is that the mills are working overtime and at too high pressure to give the proper care.

The first meeting for the season of the Chicago Life Underwriters' association will be held tonight at Kinsley's.

The German Fire of Peoria has decided to enter the east, and has appointed J. J. E. Rothery to represent it in Boston and vicinity.

The joint committee from the Western union and the Pacific coast board for the management of affairs in the mountain district began its semi-annual session in Denver yesterday. The Chicago organization is represented by Chairman Rothermel of the governing committee, Eugene Cary, J. W. G. Cofran, and A. J. Harding. There has been much complaint of the application of the new schedules there, and it is believed that the committee will order their application to old buildings as well as to new.

Hall & Henshaw, general agents for the burglary insurance departments of the Fidelity and Casualty company, announce a reduction in the rates on apartments and flats with no hall boy attendant. The rate is now reduced to the ordinary residence rate, with $833 insurance for $15 and $1,000 for $18, the first being the minimum premium. Theft by servants is included at these rates.

Takes Thompson Back to Canada.

Detective Shubert of Kingston, Canada, arrived in the city last night with Robert Thompson, alias John Joy, whom he is taking back to serve a ten years' sentence for burglary. Thompson is said to have sawed his way out of jail and escaped to the United States after his sentence. He had recently served a term in the Nebraska penitentiary and was arrested at Lincoln at the conclusion of his sentence.

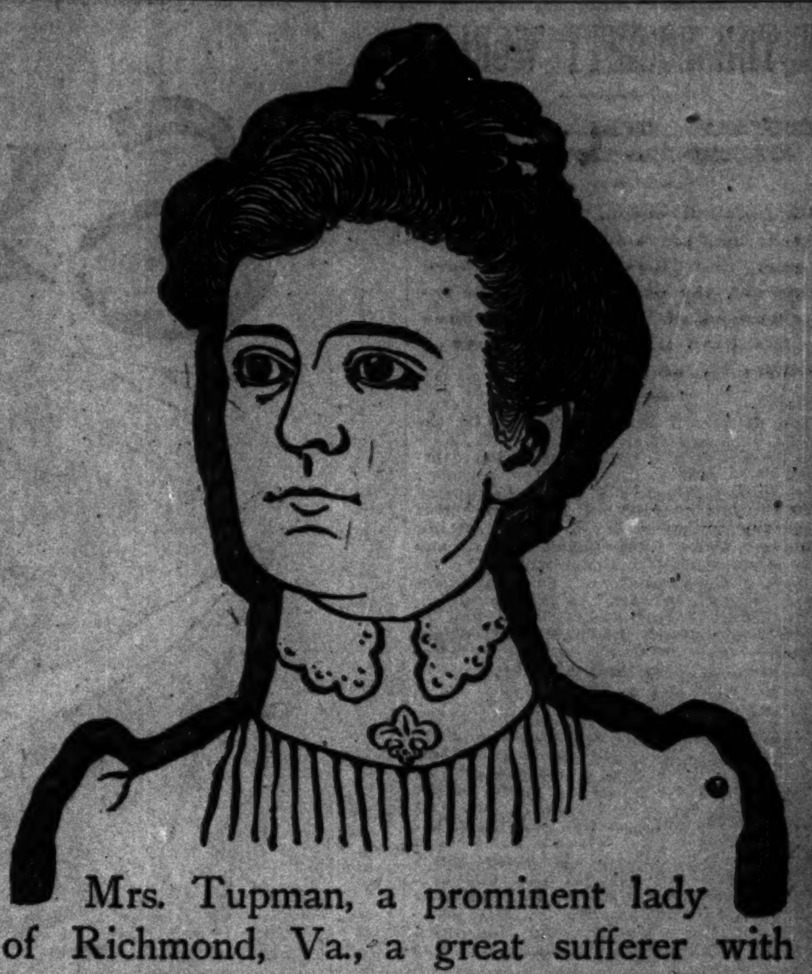

Mrs. Tupman, a prominent lady of Richmond, Va., a great sufferer with woman's troubles, tells of her cure by **Lydia E. Pinkham's Vegetable Compound.**

"DEAR MRS. PINKHAM:—For some years I suffered with backache, severe bearing-down pains. I tried many remedies, but nothing gave any positive relief.

"I commenced taking **Lydia E. Pinkham's Vegetable Compound** in June, 1901. When I had taken the first half bottle, I felt a vast improvement, and have now taken ten bottles with the result that I feel like a new woman. When I commenced taking the Vegetable Compound I felt all worn out and was fast approaching complete nervous collapse. I weighed only 98 pounds. Now I weigh 109½ pounds and am improving every day. I gladly testify to the benefits received."—MRS. R. C. TUPMAN, 423 West 30th St., Richmond, Va.

When a medicine has been successful in more than a million cases, is it justice to yourself to say, without trying it, "I do not believe it would help me"?

Surely you cannot wish to remain weak and sick and discouraged, exhausted with each day's work. You have some derangement of the feminine organism, and Lydia E. Pinkham's Vegetable Compound will help you just as surely as it has others.

Mrs. W. H. Pelham, Jr., 108 E. Baker St., Richmond, Va., says:

"DEAR MRS. PINKHAM:—I must say that I do not believe there is any female medicine to compare with Lydia E. Pinkham's Vegetable Compound, and I return to you my heartfelt thanks for what your medicine has done for me. Before taking the Vegetable Compound I was so badly off that I thought I could not live much longer. The little work I had to do was a burden to me. I looked like one who had consumption, but I do not look like that now, and I owe it all to your wonderful medicine.

"I took only six bottles, but it has made me feel like a new person. I thank God that there is such a female helper as you."

Be it, therefore, believed by all women who are ill that Lydia E. Pinkham's Vegetable Compound is the medicine they should take. It has stood the test of time, and it has hundreds of thousands of cures to its credit. Women should consider it unwise to use any other medicine.

Mrs. Pinkham, whose address is Lynn, Mass., will answer cheerfully and without cost all letters addressed to her by sick women. Perhaps she has just the knowledge that will help your case—try her to-day — it costs nothing.

$5000 FORFEIT if we cannot forthwith produce the original letters and signatures of above testimonials, which will prove their absolute genuineness.
Lydia E. Pinkham Medicine Co., Lynn, Mass.

THE NORTH WESTERN LINE — UNION PACIFIC OVERLAND

$33.00 CALIFORNIA

OREGON AND WASHINGTON

DAILY AND PERSONALLY CONDUCTED EXCURSIONS

These tickets are good for passage in Pullman Tourist Sleeping cars through to the coast daily.

Personally conducted excursions leave Chicago, Tuesday, Wednesday, Thursday and Friday each week.

A double berth, accommodating two persons, only $6.00.

You go through to the coast without change of cars and have choice of routes.

You can carry your own luncheon or take your meals; reasonable prices high-class dining cars.

Special attention is given to organizing and conducting family parties.

TICKET OFFICE, 212 CLARK ST.

Write S. A. Hutchison, Manager, Northwestern-Union Pacific Excursions, No. 212 Clark Street, Chicago, Ills., for particulars.

I Will Cure You of

Rheumatism

Else No Money Is Wanted.

After 2,000 experiments I have learned how to cure rheumatism. Not to turn bony joints into flesh again; that is impossible. But I can cure the disease always, at any stage, and forever.

I ask for no money. Simply write me a postal and I will send you an order on your nearest druggist for six bottles of Dr. Shoop's Rheumatic Cure, for every druggist keeps it. Use it for a month and, if it succeeds, the cost is only $5.50. If it fails, I will pay your druggist myself.

I have no samples, because any medicine that can affect Rheumatism quickly must be drugged to the verge of danger. I use no such drugs, and it is folly to take them. You must get the disease out of the blood.

My remedy does that, even in the most difficult, obstinate cases. No matter how impossible this seems to you, I know it and I take the risk.

I have cured tens of thousands of cases in this way, and my records show that 39 out of 40 who get those six bottles pay gladly.

I have learned that people in general are honest with a physician who cures them. That is all I ask. If I fail I don't expect a penny from you.

Simply write me a postal card or letter. I will send you my book about Rheumatism and an order for the medicine. Take it for a month, as it won't harm you anyway.

If it fails it is free, and I leave the decision with you. Address Dr. Shoop, Box 670, Racine, Wis.

Mild cases, not chronic, are often cured by one or two bottles. At all druggists.

CLASSIFIED ADS.

TO SECURE INSERTION IN ALL EDITIONS OF **"The Sunday Tribune"**

CLASSIFIED ADS. MUST BE IN THIS OFFICE FRIDAY.

It Pays to Advertise in The Tribune.

If you will kindly send your name and address we will mail you *Free of Charge* our beautiful *Illustrated Book* on ORIENTAL RUGS. PUSHMAN BROS., 26 East Adams-st.

HAIR DRESSING, Manicuring, Chiropody, Facial Massage, Electrolysis, Ladies' Turkish Baths, Wigs, Scalp Treatment. E. BURNHAM, 70 and 72 State-st.

THE TRIBUNE—ALWAYS RELIABLE.

IN THE SOCIETY WORLD.

DEBUTANTE TEAS ARE ANNOUNCED FOR THE FUTURE.

Miss June Parkinson, Miss Ruth Lamson, Miss Clara Josephine Kretzinger, and Miss Edna Strahorn Among the Girls Who Will Be Introduced at Coming Receptions—Miss Ruth May Swift to Have a Quiet Wedding.

The débutante teas are coming to the front. Mrs. Robert H. Parkinson of 60 Bellevue place will give a reception on the afternoon of Nov. 15 to introduce her daughter, Miss June Parkinson. Mrs. S. W. Lamson of 3720 Grand boulevard will give a reception Thursday afternoon, Nov. 6, to introduce her daughter, Miss Ruth Lamson. Mr. and Mrs. George W. Kretzinger will give a reception at the Virginia hotel Saturday afternoon, Nov. 22, to introduce their daughter, Miss Clara Josephine Kretzinger, and on Nov. 12 Mrs. Henry Strahorn of 4035 Washington avenue will give a reception to introduce her niece, Miss Edna Strahorn.

At the wedding of Miss Ruth May Swift, daughter of Mr. and Mrs. Gustavus F. Swift of 4046 Ellis avenue, to Mr. Ernest Hammond Eversz, on Nov. 5, there will be no bridal attendants. The ceremony, at the residence of the bride's parents, at 8:30 o'clock in the evening, will be private, but will be followed by a reception at 9 o'clock. The Rev. C. M. Cobern of St. James' Methodist church will perform the ceremony. Mr. and Mrs. Eversz will be at home after Jan. 1 at 3523 Michigan avenue. Miss Alexander will give a tea today for Miss Swift, and on Friday Miss Mae Countiss will give a tea for her.

Miss Isabel Adams of 530 Belden avenue gave a dinner last evening for Miss Mary Dana and Mr. Sheppard Stone.

Mr. and Mrs. N. H. Ernst of 4157 Calumet avenue announce the marriage of their daughter, Miss Ronda Ernst, to Mr. Michael Jackson on Sunday, Oct. 26.

The opening ball of the Lakeside club will be held Nov. 8.

Mr. and Mrs. John Allen Haines are spending their honeymoon at Lakeside, N. J.

Mr. and Mrs. William Prescott Hunt Jr. have returned from the Virginia Hot Springs.

Miss Roset of 940 La Salle avenue is visiting Mr. and Mrs. George W. Childs Drexel in Philadelphia.

Dr. and Mrs. Joseph H. Buffum have taken a house at 17 Bellevue place. Mr. Howard Buffum will come from California for the Christmas holidays.

Mrs. John Hannah has gone to New York, where she has taken an apartment for the winter.

Mr. and Mrs. Stewart Patterson, since their return from Europe, have been staying with Mr. and Mrs. William Waller of 40 Banks street. They will go shortly to their apartment at 388 Superior street.

Bishop McLaren has taken Miss Key's apartment at 50 Rush street. Miss Key and her sister, Miss Marion Key, will live at 36 Bellevue place.

Mrs. George M. Pullman has gone to the Hot Springs for a fortnight.

Mr. and Mrs. E. W. Cramer are in New York.

Mr. and Mrs. Percival Linwood Harden, formerly of the Lexington, have taken a house at 3065 Lake avenue.

The Press club will give a Halloween party Friday evening. A "huskin'" bee, apples and cider, and New England pumpkin pies will be features. The dance program, which will begin at 8:30 o'clock, will include several "old time" quadrilles.

San Francisco, Cal., Oct. 27.—[Special.]—The wedding of Miss Mabel Hyde to Edwin Fraser Gillette of Chicago took place today at noon at the residence of the bride's aunt, Mrs. David Bixler. It was a daisy wedding, as the only flowers that were used were white and yellow marguerites. The bride wore an imported gown of white organdie, and her veil of Brussels net and point applique lace has been in the family for half a century. Mr. Gillette's mother, Mrs. E. L. Gillette, and his sister, Mrs. William Shippen Jenks, both of Chicago, were at the wedding, as also several other Chicago friends of the groom. The young couple go to Japan and China, and next spring will make their home in Chicago.

THINK THE PLUMBING GOOD.

School Officials Admit It May Be Old Fashioned, but Defy Insanitary Charge.

"There is no doubt that there is old fashioned plumbing in a number of the schools," admitted President Clayton Mark of the board of education yesterday when confronted with the testimony of the experts. "But although the plumbing is out of date I do not believe it is insanitary," continued Mr. Mark, "as it has been regularly inspected and has been modernized where condition demanded improvement. In the Kinzie and Jones schools and a few others of those old buildings the plumbing is old, but the sanitary conditions are not affected owing to the fact that it is removed from the school building proper.

"If it is found that any of the plumbing is insanitary the condition will be improved."

Chief Engineer Waters declared that the plumbing in the Chicago schools is identical with that found in the New York schools, which has been pointed to as an example of the highest and most sanitary type.

"All the high schools, with the single exception of the old South Division, have single fixtures. The South Division will be abandoned as soon as the new building is completed," said Chief Engineer Waters. Continuing, he said:

"Fixtures of the type found in the old Jones school have been removed from seventy-five schools within the last ten years. In every case slate has been substituted for wood, and galvanized iron partitions have been put in. The conditions at the Kinzie school have not been remedied simply because it was expected that the building would be abandoned. At the Jones school no change was thought necessary because the toilet rooms are not under the classrooms."

Architect Mundie of the board of education said:

"The plumbing being installed in the schools of Chicago is equal to the plumbing found in any public schools in the country."

"I have not heard any complaint in regard to the plumbing from any of the schools," said Supt. Cooley. "Of course I have not investigated the conditions, but I am of the belief that the plumbing is sanitary."

ART FOR WALLS OF SCHOOLS.

Mrs. John B. Sherwood Gives Copies of Masterpieces for Use in the Buildings.

Mrs. John B. Sherwood donated a large number of carbon copies of foreign masterpieces to the Chicago Public School Art society yesterday, and they will be used in decorating the public school rooms. They were brought from Paris by Mr. Sherwood. A large number of them are copies of Rosa Bonheur's animal studies. The contribution was accepted yesterday at a meeting of the art society held in the committee room of the board of education.

The art society will expend a large sum of money in decorating the schools during the coming winter, and to raise funds to purchase suitable pictures an entertainment has been arranged to be given at the Art institute in the near future. The Washington school will receive the immediate attention of the society, and its walls will be made to look like the sides of a cozy home study. The desire of the society is not only to develop the children's taste for art and the beautiful but, by placing copies of representative works of art before them, to educate them to an appreciation of the best art. Last year the society expended $1,500 in decorating the John B. Drake school.

The officers of the society are:

President—Mrs. Noble B. Judah.
Vice president—Mrs. H. W. Magee.
Corresponding secretary—Mrs. W. T. Hall.
Recording secretary—Mrs. Frank Van Voorhis.
Treasurer—Mrs. John Buckingham.

Hotel Metropole. Absolutely fireproof. New Bachelor Apartments. Turkish Baths, bowling alley, gymnasium, grill room.

SYRUP OF FIGS

Acts Gently;
Acts Pleasantly;
Acts Beneficially;
Acts truly as a Laxative.

Syrup of Figs appeals to the cultured and the well-informed and to the healthy, because its component parts are simple and wholesome and because it acts without disturbing the natural functions, as it is wholly free from every objectionable quality or substance. In the process of manufacturing figs are used, as they are pleasant to the taste, but the medicinal virtues of Syrup of Figs are obtained from an excellent combination of plants known to be medicinally laxative and to act most beneficially.

To get its beneficial effects—buy the genuine—manufactured by the

CALIFORNIA FIG SYRUP CO.

San Francisco, Cal.
Louisville, Ky. New York, N.Y.

For sale by all druggists. Price fifty cents per bottle.

Piano Purchasing
Made Easy at the Manufacturers

In the first place a home product of the greatest plant of its kind in the world

SAVES YOU

All the freights; extra expense and commissions of the man who is simply a dealer. Then there is no needless time spent on the question of prices, for ***plain figures on each instrument*** tell you of the system of fixed prices by which alone ***values are established.*** Every detail of the

KIMBALL PIANOS

is the result of skilled labor, the best material that the market affords, and you can have the pleasure of knowing that hundreds of the

World's Great Lights

and guides in all that pertains to music are using and praising the Kimball. In our assortment of instruments for this week, besides new Hallet & Davis Pianos, is an extraordinary list of special bargains—a few samples as follows:

Chapel Organs (Second Hand.)

	Former Price.	Selling Price.
Schultz	$150	$75
Story & Clark	100	50
Whitney & Holmes	50	15
Mason & Hamlin	50	15
Estey	50	15

Square Pianos—Including Chickering, Knabe, Kimball, Hale, Gilbert and other standard makes, from **$15 to $50.**

Parlor Organs.

	Former Price.	Selling Price.
Lyon & Healy	$100	$40
Mason & Hamlin	125	35
Mason & Hamlin	150	45
Kimball	65	35
Leslie	60	25
Dominion	50	25
Nicholson	55	15

And many other makes at very low prices.

W. W. Kimball Co.

ESTABLISHED 1857. Wabash-av. and Jackson-blvd.

Here You R Again!

The "oyster months" are here again, and you'll welcome their coming with infinitely more zest, if you have

Kennedy's Oysterettes

The Oyster Cracker with a Taste to it.

Crisp and flaky, with just a touch of salt. Gives the oyster a new flavor and adds a relish to any kind of soup.

Sold only in In-er-seal Packages. Price 5 cents.

FORMER CHICAGO PASTOR DEAD.

The Rev. Gustavus Unonius, a Pioneer Churchman Here, Expires in Sweden.

News was received in Chicago yesterday of the death in Sweden of the Rev. Gustavus Unonius, the first pastor of St. Ansgarius' Episcopal church, which was organized in 1840, and one of Chicago's earliest ministers. The Rev. Mr. Unonius returned to Sweden in 1866, after seventeen years' service in Chicago. It was he who secured the endowment from Jenny Lind, "the Swedish nightingale," which made St. Ansgarius' known as "Jenny Lind's church."

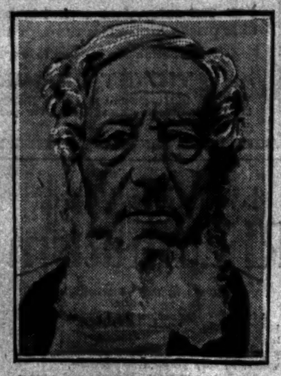

THE REV. GUSTAVUS UNONIUS.

The Rev. Mr. Unonius died Oct. 14 at his home, Hacketagard, near Upsala, Sweden. News of his demise came in a formal death notice, which he himself had written and left to be sent upon his death to the Rev. Herman Lindekag, the present pastor of St. Ansgarius.

Mr. Unonius was born in Finland on Aug. 25, 1810. He came to the United States in 1845, and was one of a number who formed a Swedish colony at Pine Lake, Wis. In 1848 he was graduated from the Episcopal seminary at Nashotah, Wis., and a few years later came to Chicago. He built the edifice in Indiana street which St. Ansgarius' congregation used up to the great fire of 1871. In 1852 he was prominent in the work of caring for cholera sufferers, throwing open his rectory to them as a hospital.

A commemorative service will be held in St. Ansgarius' church next Sunday evening.

Reduced Rates South Every Day.

Reduced rate round trip tickets to many cities and resorts south and southeast are now on sale via Chicago and Eastern Illinois railroad. Tickets good until June 1, 1903; stopover allowed in southland. Two through trains daily via this route. Dining cars on day trains serve all meals à la carte. Ticket office, 121 Adams street. Phone Central 555.

ONE of the places to see in this city is the store established here sixty-four years ago, and inspect the grand assortment of English and French China, Rare Porcelains, Bronzes, superb American Cut Glassware, Rock Crystal, Fine Gold Glass, Rookwood, Royal Copenhagen, Derby, Doulton, Cauldon, Copeland, Minton, Coalport. A few moments will suffice to glance at our collection, which in variety could not be seen even in Europe, in any single establishment.

BURLEY & CO.

120 Wabash-av. Established in 1838.

ESTABLISHED A. D. 1838.

KNOX HATS

Recognized as the highest standard of excellence throughout the world.

SILK DRESS, OPERA, DERBY AND SOFT HATS.

Seasonable Shapes Now Ready.

JOHN T. SHAYNE & CO.
187-189 State-st

AN ERROR

The widely published report that the King Joseph Guarnerius violin had been sold for $12,000 is an error. This violin and other masterpieces of the Hawley collection are still our property and are on exhibition in our salerooms.

Complete Catalog on Application

WABASH AVENUE AND ADAMS STREET

Tribune advertising will increase your business.

Cheap Trips Southwest

California $33.00 from Chicago, $25.00 from Kansas City, one-way, second class, any day in October. Good in Pullman tourist sleepers and free chair cars. Personally-conducted California excursions, three times a week; cheap, comfortable, popular.

Great Southwest One fare, plus $2 00, round-trip, first class, first and third Tuesdays each month to Kansas, Oklahoma, Texas, Colorado, New Mexico and Arizona; for homeseekers, investors, tourists. Also, on same days, greatly reduced rates for **one-way**, second class tickets to same territory for settlers and their families. Through tourist sleepers and chair cars, Chicago to Oklahoma, Texas, New Mexico and Arizona, over the Illustrated land pamphlets on request.

Ask home agent or address

J. M. CONNELL, GEN. AGT.,
A. T. & S. F. R'y, 109 Adams St.

Santa Fe

PEOPLE WHO ADVERTISE
—IN THE—
Help Wanted Columns
—OF—
The Daily Tribune

do not have any difficulty in securing desirable help. Thousands of work-seekers read these columns every day. The public's appreciation of The Daily Tribune's value as a reliable help-wanted medium is conclusively shown by the following:

DAILY (SUNDAY EXCLUDED)

During the past nine months The Tribune advertised over

12500 More GENUINE POSITIONS

Under the Help Wanted classification than any other Chicago morning newspaper. Under all other classifications combined The Tribune printed nearly twice as many advertisements.

WANTED—RECRUITS FOR THE UNITED States Marine Corps, able bodied men of good character between the ages of 21 and 35 years, not less than 5 feet 4 inches and not over 6 feet 1 inch in height, of good character and not addicted to the use of liquor. Must be citizens of the United States or persons who have legally declared their intention to become citizens; able to read and write English properly as well as speak it. No minors or married men will be accepted. This important branch of the Navy now offers SPECIAL INDUCEMENTS to RECRUITS, as the law PROVIDES for the PROMOTION of WORTHY NON-COMMISSIONED OFFICERS to SECOND LIEUTENANTS. Marines are enlisted for a period of four years, and are generally stationed in large cities, and are now serving in Cuba, Porto Rico, Manila and Guam, and when sent to sea have a fine opportunity to see all parts of the world. Pay from $13.00 to $44.20 per month. Clothing, board and medical attendance are provided in addition to pay. Apply to U. S. Marine Corps Recruiting Office, Room 28, Rowland Block, S. W. Corner Dearborn and Monroe-sts.

Eyes Tested Free. OPTICIAN **L. MANASSE** 88 MADISON-ST., TRIBUNE BLDG.
Spectacles & Eyeglasses, Artificial Eyes, Kodaks, Cameras, and Supplies.

CARD

During the sale of Schlesinger & Mayer's stock we shall also allow a special discount of 10 per cent on our own stock—cash or 'charged' account.

KENNEDY FURNITURE CO.
114 AND 116 WABASH AVENUE.
Near Madison Street.

NOTE

All our goods are marked in plain figures. One price—cash or credit. Lowest prices ever named for high-grade qualities.
OPEN TILL 9 P. M.

CARD

Please accept our humble apology!

We expected a crowd at this sale of the Schlesinger & Mayer stock of high-grade furniture bought by us, but not such a crowd as *JAMMED* the store all day yesterday. The thousands who were unable to get waited upon are invited to return later in the week, as we shall again increase our force of salesmen.

Still an abundance of furniture bargains for everybody—especially in the finer class of goods. The enormous quantity of goods sold yesterday will tax our delivery to the utmost all the week, so please be indulgent.

WANTED—50 More Experienced Furniture Salesmen

KENNEDY FURNITURE CO., 114-116 Wabash-av.

SULPHOGEN
Anti-Ferment

Relieves all stomach and bowel troubles. If you have Dyspepsia, Gastritis, Colic, Diarrhoea, Dysentery, Rheumatism, Gout, Neuralgia, Palpitation of the Heart or Eruptions of the Skin, ask your druggist for Sulphogen or send us $1.00 for 12-oz. bottle. Send prepaid. Guaranteed to relieve or money refunded. Descriptive book free.

SULPHOGEN CHEMICAL CO.,
210 Mermod-Jaccard Bldg., St. Louis, Mo.

CHICAGO, OCTOBER 21ST, 1902.—SEALED PROPOSALS, entitled "Proposals for two cottages," addressed to the Secretary of the Board of Trustees, St. Charles Home for Boys, City Office, 1412 Marquette Building, Chicago, Illinois, will be received until 2 o'clock p. m., November 27th, 1902, to be then publicly opened. Plans and specifications may be seen and information as to terms of contract will be furnished at the office of Jenney & Mundie, architects, Chicago, Illinois.

Each bidder shall accompany his proposal by a sufficient bond in the penal sum of $10,000, payable to the people of the State of Illinois, with at least three good and sufficient sureties, conditioned that if his bid is accepted he will enter into contract with said school by its corporate name, for the doing of the work, and will give the bond required, conditioned for the faithful performance of his contract. A separate bid shall name the proposed price for the two cottages complete according to plans and specifications, the brick, stone, gravel, sand, lime, and cement being furnished on the ground by the Board of Trustees.

The right is reserved to accept any, or reject any or all of the bids.

RICHARD S. TUTHILL, President.
N. W. McLAIN, Secretary.

40 sizes, 10c to 50c each.
A. SANTAELLA & CO., TAMPA and CHICAGO.

Save Every Pay Day . . .

The man or woman with a Diamond has the tone of prosperity. *You can have a Diamond today* if you will pay something every pay day. Ask for our deposit book. Why not call during lunch hour?

GEO. E. MARSHALL,
103 State-st., Fourth floor.